



JAMES BERRIEN UPSHAW HOUSE

Between, Walton County, Georgia

Photographer: James R. Lockhart

Negative Filed: Ga. Dept. of Natural
Resources

Date: June/1985

Description: (1 of 13). Front view.

Photographer facing south.



JAMES BERRIEN UPSHAW HOUSE

Between, Walton County, Georgia

Photographer: James R. Lockhart

Negative Filed: Ga. Dept. of Natural
Resources

Date: June/1985

Description: (2 of 13). Front View;
Photographer facing southeast.



JAMES BERRIEN UPSHAW HOUSE

Between, Walton County, Georgia

Photographer: James R. Lockhart

Negative Filed: Ga. Dept. of Natural
Resources

Date: June/1985

Description: (3 of 13). Southeast side;
Photographer facing northwest.



JAMES BERRIEN UPSHAW HOUSE

Between, Walton County, Georgia

Photographer: James R. Lockhart

Negative Filed: Ga. Dept. of Natural
Resources

Date: June/1985

Description: (4 of 13). Southwet side;
photographer facing northeast.



JAMES BERRIEN UPSHAW HOUSE

Between, Walton County, Georgia

Photographer: James R. Lockhart

Negative Filed: Ga. Dept. of Natural
Resources

Date: June/1985

Description: (5 of 13). Central hall,
first floor; photographer facing south.



JAMES BERRIEN UPSHAW HOUSE

Between, Walton County, Georgia

Photographer: James R. Lockhart

Negative Filed: Ga. Dept. of Natural
Resources

Date: June/1985

Description: (6 of 13). Northeast corner,
room (F), first floor; photographer facing
south *EAST*.



JAMES BERRIEN UPSHAW HOUSE

Between, Walton County, Georgia

Photographer: James R. Lockhart

Negative Filed: Ga. Dept. of Natural
Resources

Date: June/1985

Description: (7 of 13). Northwest corner,
room (H), first floor; photographer facing
southwest.



JAMES BERRIEN UPSHAW HOUSE

Between, Walton County, Georgia

Photographer: James R. Lockhart

Negative Filed: Ga. Dept. of Natural
Resources

Date: June/1985

Description: (8 of 13). East Center
Room, (E), first floor; photographer facing
northeast.



JAMES BERRIEN UPSHAW HOUSE

Between, Walton County, Georgia

Photographer: James R. Lockhart

Negative Filed: Ga. Dept. of Natural
Resources

Date: June/1985

Description: (9 of 13). Southeast corner,
kitchen; photographer facing north.

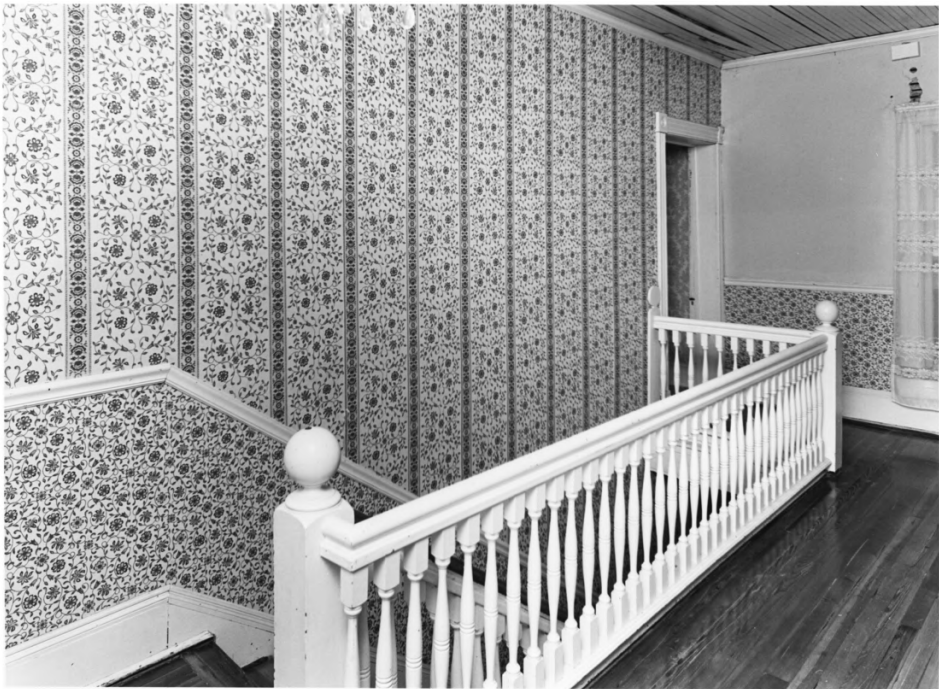

JAMES BERRIEN UPSHAW HOUSE

Between, Walton County, Georgia

Photographer: James R. Lockhart

Negative Filed: Ga. Dept. of Natural
Resources

Date: June/1985

Description: (10 of 13). Second floor
landing; photographer facing south.



JAMES BERRIEN UPSHAW HOUSE

Between, Walton County, Georgia

Photographer: James R. Lockhart

Negative Filed: Ga. Dept. of Natural
Resources

Date: June/1985

Description: (11 of 13). Second floor
bedroom B; photographer facing northeast.



JAMES BERRIEN UPSHAW HOUSE

Between, Walton County, Georgia

Photographer: James R. Lockhart

Negative Filed: Ga. Dept. of Natural
Resources

Date: June/1985

Description: (12 of 13). Second floor
bedroom D; photographer facing southwest.



JAMES BERRIEN UPSHAW HOUSE

Between, Walton County, Georgia

Photographer: James R. Lockhart

Negative Filed: Ga. Dept. of Natural
Resources

Date: June/1985

Description: (13 of 13). Barn; photo-
grapher facing south.