#24

NPS Number 12/12/76

Title: Eccles Avenue Hist Dist.
Weber Co., Utah

Date View of home looking from west to east.

Royal Eccles - 2508 Jackson Ave
1 of 22

#1

NPS Number 12/12/76

Title: Eccles Avenue Hist Dist
Weber Co, Utah

View of house looking
from east to west

LeRoy Eccles, 2509 Eccles Ave
24/22

#22

NPS Number 12/12/76

Title: Eccles Avenue Hist. Dist.

Weber Co, Utah

No. View of house looking

from east to west

James M Canse / Tallisweeks House

3 of 22

20

NPS Number 12/12/76

Title: Eccles Ave. Hist Dist.
Weber Co, Utah

View of house looking from east to west.

William Wright Joseph Morrell
2533 Eccles Ave. 4722

#19

NPS Number DEC 12 1976

Title: Eccles Ave Hist Dist.
Weber Co., Utah
View of house looking from
east to west. Eliget Larsen
House - 2545 Eccles Ave

5 of 22

#16

NPS Number 12/12/76

Title: Eccles Ave Hist. Dist.

Weber Co, Utah

Doc. View of house looking from east to west. Hugh M Rowe House

2555 Eccles Ave

6 of 22

#14

NPS Number 12/12/76

Title: Eccles Avenue Historic District
Weber Co, Utah

Doc. View of house looking from
southwest, Marriner A. Browning House
2565 Eccles Ave

7 of 22

#4

NPS Number 12/12/76

Title: Eccles Ave Hist Dist.
Weber Co., Utah
View of house looking from
west to east.
John Shannon Hurtz,
2522 Eccles Ave.

8 of 22

#6

DEC 12 1976

NPS Number

Title: Eccles Ave. Hist. Dist.
Weber Co., Utah

No. View of house looking from west to east. Virginia Houtz Green
William H. Shearmon - 2532 Eccles Ave
9 of 22

#9

NPS Number 12/12/76

Title: Eccles Ave Hist Dist

Weber Co, Utah

Loc. View of house looking from west to east

Edmund Orson Walker - 2540 Eccles Ave

10 of 22

#13

NPS Number 12/12/76

Title: Eccles Ave. Hist Dist.
Weber Co., Utah

Loc. View of house looking from west to east
Patrick Healy, Jr. - 2580 Eccles Ave

1 of 2

#27

DEC 12 1976

HBS Number

Title: Eccles Ave Hist Dist.
Weber Co., Utah
View of house looking from east to west. Ezekiel R Dumke
2527 Van Buren Ave.

12/22

30

NPS Number 12/12/76

Title: Eccles Avenue Hist Dist

Weber Co., Utah

Doc. View of house looking from east to west.

Mrs Ruth Willis Gardham

Marriner S. Eccles - 2541 Van Buren Ave

13 of 22

(1)

ECCLES AVENUE HISTORIC DISTRICT
September, 1976
taken by Allen D. Roberts
Negative at Ut. State Hist. Soc.

looking northeast from corner
of 26 and Jackson, north side.
Weber Co, Utah

DEC 12 1976

NOV 11 1976
14 of 22

NPS Number 12/12/76

Title:

Loc. Weber County
Utah

19

(2)

ECCLES AVENUE HISTORIC DISTRICT
September, 1976
taken by Allen D. Roberts
Negative at Ut. State Hist. Soc.

looking south from 25th and
Jackson, west side
Weber Co, Utah

DEC 1 2 1976 NOV 11 1976
15 to 22

NPS Number 12/12/76

Title:

Loc.

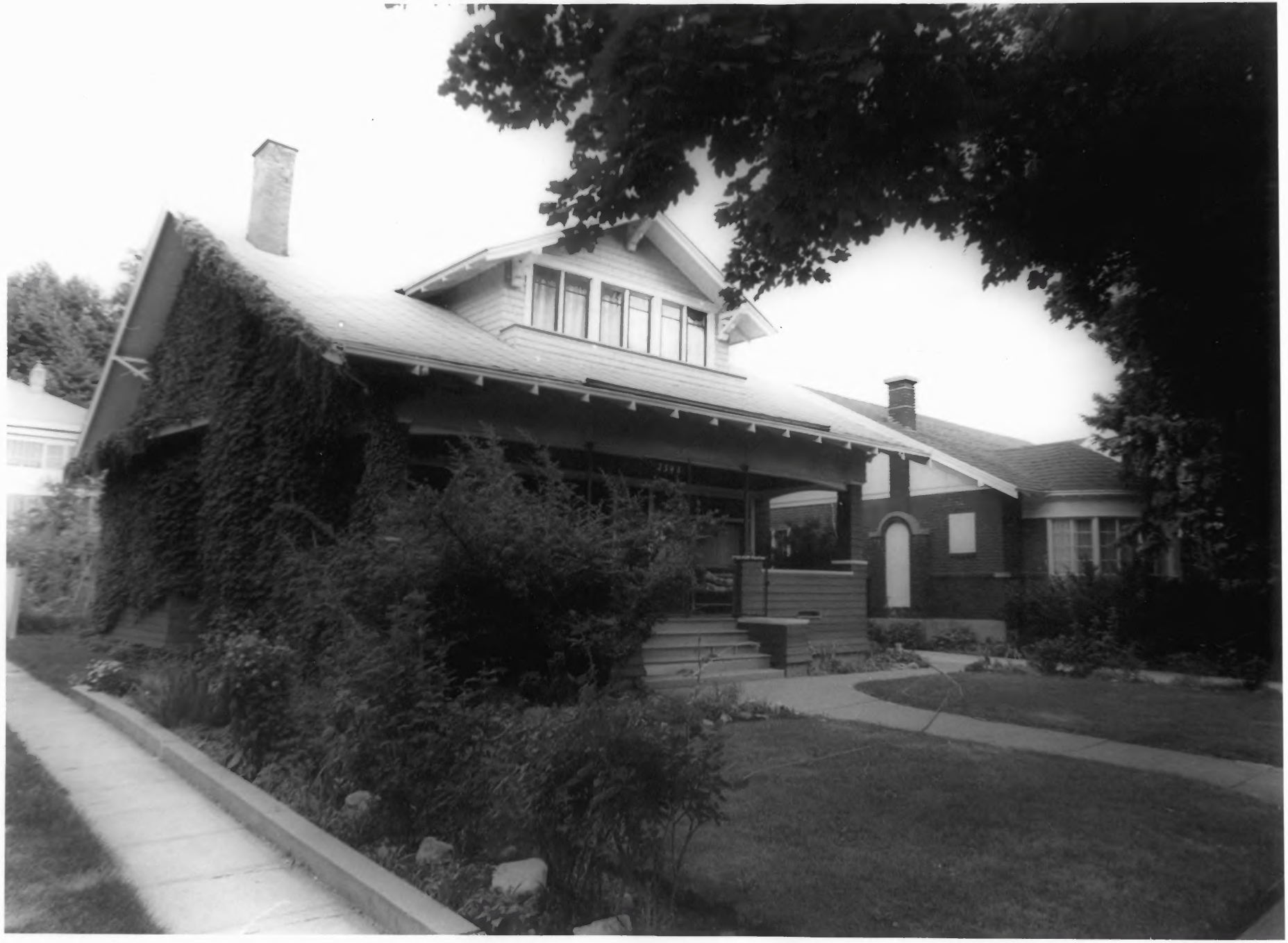

(3)

ECCLES AVENUE HISTORIC DISTRICT
September, 1976
taken by Allen D. Roberts
Negative at Ut. State Hist. Soc.

middle of east side between
25 and 26 on Jackson
Weber Co., Utah

DEC 13 1976

NOV 11 1976
16 of 22

NPS Number 12/12/76

Title:

Loc.

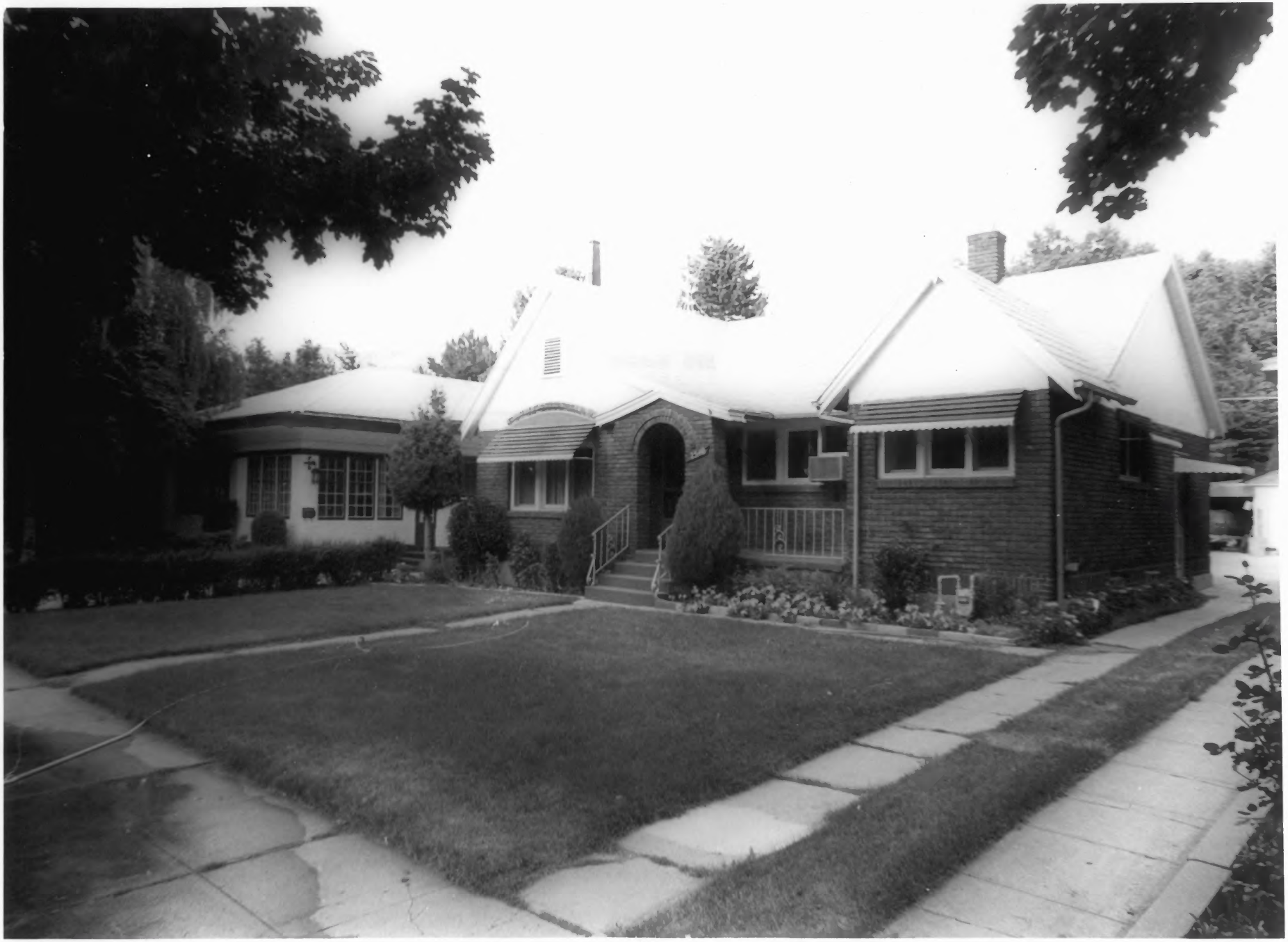

(4)

ECCLES AVENUE HISTORIC DISTRICT
September, 1976
taken by Allen D. Roberts
Negative at Ut.State Hist.Soc.
Weber Co. Utah

middle of east side between
25-26 on Jackson, to north

NOV 11 1976
7422

NPS Number 12/12/76

Title:

Loc.

(5)

ECCLES AVENUE HISTORIC DISTRICT
September, 1976
taken by Allen D. Roberts
Negative at Ut.State Hist.Soc.
Weber Co, Utah

southwest corner intersection
of Van Buren and 25th Street

NOV 11 1976

18 of 22

6

ECCLES AVENUE HISTORIC DISTRICT
September, 1976
taken by Allen D. Roberts
Negative at Ut.State Hist.Soc.
Weber Co, Utah

west side of Van Buren between
25th and 26th Streets

DEC 1 8 1976 NOV 1 1 1976

19 of 22

(7)

ECCLES AVENUE HISTORIC DISTRICT
September, 1976
taken by Allen D. Roberts
negative at Ut.State Hist. Soc.

Weber Co, Utah
east side of Van Buren between
25th and 26th Streets

DEC 12 1976 NOV 11 1976

20722

NPS Number 12/22/76

Title:

Loc.

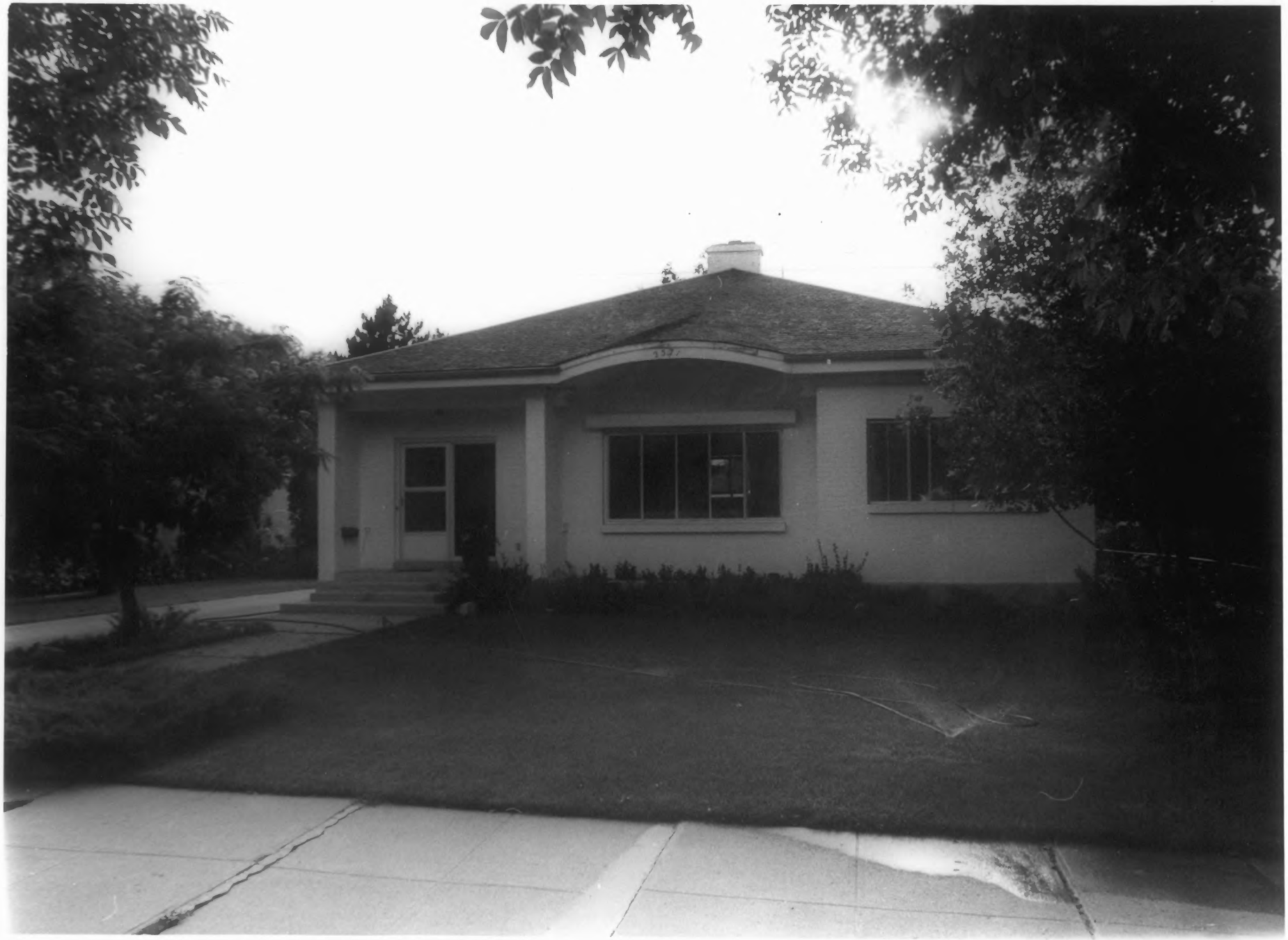

ECCLES AVENUE HISTORIC DISTRICT
September, 1976
taken by Allen D. Roberts
Negative at Ut.State Hist. Soc.

Weber Co, Utah
2571 Van Buren (west side near corner)

NOV 11 1976

DEC 12 1976

20 of 22

1064

(9)

ECCLES AVENUE HISTORIC DISTRICT
September, 1976
taken by Allen D. Roberts
Negative at Ut.State Hist. Soc.

Weber Co, Utah
north side of 25th Street
between Eccles and Van Buren

DEC 12 1976 NOV 11 1976

22-22

NPS Number 12/12/76

Title:

Loc.