

UNITED STATES DEPARTMENT OF THE INTERIOR
NATIONAL PARK SERVICE

DATA SHEET

PHO 664111

FOR NPS USE ONLY

RECEIVED FEB 28 1978

DATE ENTERED APR 26 1978

NATIONAL REGISTER OF HISTORIC PLACES
INVENTORY -- NOMINATION FORMSEE INSTRUCTIONS IN *HOW TO COMPLETE NATIONAL REGISTER FORMS*
TYPE ALL ENTRIES -- COMPLETE APPLICABLE SECTIONS

1 NAME

HISTORIC ☒

The Layton Building

AND/OR COMMON

2 LOCATION

STREET & NUMBER

1110 Mill Street-SW corner of Town Sq. NOT FOR PUBLICATION

CITY, TOWN

Yellville

VICINITY OF

CONGRESSIONAL DISTRICT

Third

STATE

Arkansas

CODE

05

COUNTY

Marion

CODE

089

3 CLASSIFICATION

CATEGORY

☐ DISTRICT
☒ BUILDING(S)
☐ STRUCTURE
☐ SITE
☐ OBJECT

OWNERSHIP

☐ PUBLIC
☒ PRIVATE

☐ BOTH

PUBLIC ACQUISITION

☐ IN PROCESS
☐ BEING CONSIDERED

STATUS

☒ OCCUPIED
☐ UNOCCUPIED
☐ WORK IN PROGRESS
ACCESSIBLE
☒ YES: RESTRICTED
☐ YES: UNRESTRICTED
☐ NO

PRESENT USE

☐ AGRICULTURE ☐ MUSEUM
☒ COMMERCIAL ☐ PARK
☐ EDUCATIONAL ☐ PRIVATE RESIDENCE
☐ ENTERTAINMENT ☐ RELIGIOUS
☐ GOVERNMENT ☐ SCIENTIFIC
☐ INDUSTRIAL ☐ TRANSPORTATION
☐ MILITARY ☐ OTHER

4 OWNER OF PROPERTY

NAME

Bobby Joe Baker: Nancy Belle Watts

STREET & NUMBER

Post Office Box 488

CITY, TOWN

Yellville

VICINITY OF

STATE

Arkansas

5 LOCATION OF LEGAL DESCRIPTION

COURTHOUSE,
REGISTRY OF DEEDS, ETC.

County Clerk's Office

STREET & NUMBER

Marion County Courthouse

CITY, TOWN

Yellville

STATE

Arkansas

6 REPRESENTATION IN EXISTING SURVEYS

TITLE

DATE

☐ FEDERAL ☐ STATE ☐ COUNTY ☐ LOCAL

DEPOSITORY FOR
SURVEY RECORDS

CITY, TOWN

STATE

7 DESCRIPTION

CONDITION

___ EXCELLENT
___ GOOD
☒ FAIR

___ DETERIORATED
___ RUINS
___ UNEXPOSED

CHECK ONE

___ UNALTERED
☒ ALTERED

CHECK ONE

☒ ORIGINAL SITE
___ MOVED DATE _____

DESCRIBE THE PRESENT AND ORIGINAL (IF KNOWN) PHYSICAL APPEARANCE

The Layton Building, constructed in 1906, was built to house the Layton Department Store and the Bank of Yellville. It is a two-storey rectangular structure of resticated stone. The east (front) façade is composed of five irregularly placed flat-arched bays on the first storey and six irregularly placed segmental arched bays above. Windows on the other three sides are irregularly placed. The four entrances on the ground floor level are inset walls meeting at a 45degree angle from the facade. The cornice above the first floor is of a pressed tin fleur-de-lis design. The cornice atop the building is also metal with brackets and bosses. The upper bays have been infilled with metal screens and four of the nine lower bays have altered infills.

The walk-in vault with the original safe inside still remain a visual reminder of the time the building served as the Bank of Yellville. One of the most unique aspects of the Layton Building is in the bank section of the structure. The floors are of black and white marble, which show the effect of thousands of nervous feet as they stood before the cashier. Another feature of the building is the elevator which was hand driven until 1952 and is still operable today.

The interior ground floor was originally divided into two main areas, the department store and the bank. Other areas were stairways, a coal shutter and dock area for loading and unloading. The main level of the building conatins 9,240 wquare feet of floor space. There is a horseshoe shaped mezzanine floor over the rear one-third of the main level and along both side walls extending some ten feet over the department store adding display area for this function of the building. The department store was divided into sub areas such as hardware, groceries, liquor, clothing and notions.

The bank was divided into a bank lobby, tellers area, and a vault and rear office. The mezzanine floor was suspended from the bottom of the second floor with steel tie rods and two steel poles secured in the basement and reaching up to support the second floor in the middle. The ceilings throughout the building are of a unique pattern manufactured by a local planning mill.

The Layton Building contains a total of 18, 480 square feet plus the mexxanine section. The two-storey building measures 140ft.X 66ft. and stands as a local landmark in Yellville, Arkansas.

8 SIGNIFICANCE

PERIOD	AREAS OF SIGNIFICANCE -- CHECK AND JUSTIFY BELOW			
<input type="checkbox"/> PREHISTORIC	<input type="checkbox"/> ARCHEOLOGY-PREHISTORIC	<input type="checkbox"/> COMMUNITY PLANNING	<input type="checkbox"/> LANDSCAPE ARCHITECTURE	<input type="checkbox"/> RELIGION
<input type="checkbox"/> 1400-1499	<input type="checkbox"/> ARCHEOLOGY-HISTORIC	<input type="checkbox"/> CONSERVATION	<input type="checkbox"/> LAW	<input type="checkbox"/> SCIENCE
<input type="checkbox"/> 1500-1599	<input type="checkbox"/> AGRICULTURE	<input type="checkbox"/> ECONOMICS	<input type="checkbox"/> LITERATURE	<input type="checkbox"/> SCULPTURE
<input type="checkbox"/> 1600-1699	<input checked="" type="checkbox"/> ARCHITECTURE	<input type="checkbox"/> EDUCATION	<input type="checkbox"/> MILITARY	<input type="checkbox"/> SOCIAL/HUMANITARIAN
<input type="checkbox"/> 1700-1799	<input type="checkbox"/> ART	<input type="checkbox"/> ENGINEERING	<input type="checkbox"/> MUSIC	<input type="checkbox"/> THEATER
<input type="checkbox"/> 1800-1899	<input checked="" type="checkbox"/> COMMERCE	<input type="checkbox"/> EXPLORATION/SETTLEMENT	<input type="checkbox"/> PHILOSOPHY	<input type="checkbox"/> TRANSPORTATION
<input checked="" type="checkbox"/> 1900-	<input type="checkbox"/> COMMUNICATIONS	<input type="checkbox"/> INDUSTRY	<input type="checkbox"/> POLITICS/GOVERNMENT	<input type="checkbox"/> OTHER (SPECIFY)
		<input type="checkbox"/> INVENTION		

SPECIFIC DATES 1906

BUILDER/ARCHITECT C.A. Jones Contractor

STATEMENT OF SIGNIFICANCE

Since the early twentieth century, one of the largest and most prominent buildings in Marion County, Arkansas has been the Layton Building, located on the square of the small mining town of Yellville in the Arkansas Ozark Mountains. Significant in its representation of a turn-of-the-century commercial structure in a small mountain town, the Layton Building stands as a local landmark.

First construction on the Layton Building was started in 1903 with the digging of the basement and laying of the foundation. Building was disrupted in 1904 due to the death of one of the owners, but resumed in 1905 by Mr. A.S. Layton and finished in 1906. The contractor on the job was C. A. Jones who had built the Marion County Courthouse. The huge limestone blocks were quarried on what is now the Scott Cowan Farm, located about one mile northeast of Yellville. All materials used in construction of the building were moved by horse and mule teams. Due to the size of some of these stones it was necessary to use a mule and pulley system to place them. The pit marks of the tongs are still visible on the face of the stone. The Donum Brothers were in charge of the masonry work and were by all accounts masters at their work. The lines and trueness of this building and others worked on by the Donum Brothers still attest to their workmanship.

The Layton Building has been used on the main floor level as a department store, general store, bank and United State Post Office. The upper level has housed several attorneys, doctors and dentists, among them J.C. Floyd who later became a Congressman.

In recent years the building was used in filming the movie "Bloody Mama".

Plans have been made by the present owners and occupants of the Layton Building to restore it to near its original condition, thus restoring a landmark to the town square in the small mountain town.

9 MAJOR BIBLIOGRAPHICAL REFERENCES

Records, Marion County Courthouse, Yellville, Arkansas
Records, Pope County Courthouse, Russellville, Arkansas

10 GEOGRAPHICAL DATA

ACREAGE OF NOMINATED PROPERTY less than one acre

UTM REFERENCES

A 15 528930 40088010
ZONE EASTING NORTHING
C

B
ZONE EASTING NORTHING
D

VERBAL BOUNDARY DESCRIPTION

see continuation sheet for Item #10

LIST ALL STATES AND COUNTIES FOR PROPERTIES OVERLAPPING STATE OR COUNTY BOUNDARIES

STATE	CODE	COUNTY	CODE
-------	------	--------	------

STATE	CODE	COUNTY	CODE
-------	------	--------	------

11 FORM PREPARED BY

NAME / TITLE

Nancy Belle Watts

ORGANIZATION

owner

STREET & NUMBER

Post Office Box 488

CITY OR TOWN

Yellville

DATE

December 13, 1976

TELEPHONE

(501) 449-6222

STATE

Arkansas

12 STATE HISTORIC PRESERVATION OFFICER CERTIFICATION

THE EVALUATED SIGNIFICANCE OF THIS PROPERTY WITHIN THE STATE IS:

NATIONAL ☐

STATE ☐

LOCAL ☒

As the designated State Historic Preservation Officer for the National Historic Preservation Act of 1966 (Public Law 89-665), I hereby nominate this property for inclusion in the National Register and certify that it has been evaluated according to the criteria and procedures set forth by the National Park Service.

STATE HISTORIC PRESERVATION OFFICER SIGNATURE

TITLE

DATE

FOR NPS USE ONLY

I HEREBY CERTIFY THAT THIS PROPERTY IS INCLUDED IN THE NATIONAL REGISTER

DIRECTOR, OFFICE OF ARCHEOLOGY AND HISTORIC PRESERVATION

ATTEST:

KEEPER OF THE NATIONAL REGISTER

DATE

KEEPER OF THE NATIONAL REGISTER

DATE

4-18-78

UNITED STATES DEPARTMENT OF THE INTERIOR
NATIONAL PARK SERVICE

**NATIONAL REGISTER OF HISTORIC PLACES
INVENTORY -- NOMINATION FORM**

FOR NPS USE ONLY

RECEIVED

FEB 28 1978

DATE ENTERED

APR 26 1978

CONTINUATION SHEET

ITEM NUMBER 10

PAGE 1

Exact legal description of subject property as recorded in Marion County Court House, Yellville, Arkansas:

That part of the NE $\frac{1}{4}$ of the NW $\frac{1}{4}$, Section 9, Township 18 N., Range 16 W., bounded and described as follows: Starting at the northeast corner of said forty, run thence south with the west line of Mill Street 63 feet and 6 inches to the northeast corner of what is known as the Layton Store and Bank Building for the point of beginning of the tract being described; run thence south with the west line of Mill Street 66 feet to the north line of Main Street; thence west with the north line of Main Street 170 feet; thence north parallel with the west line of Mill Street 66 feet; and thence south 89 degrees and 45 minutes east 170 feet to the point of beginning, being the same lands as those referred to in prior deeds of conveyance as Lot 1, Block 1, Town of Yellville and the same lands as those referred to in prior deeds of conveyance as beginning at the intersection of the north line of Main Street with the west line of Mill Street and running thence north 66 feet; thence West 170 feet; thence south 66 feet; and thence east 170 feet to the point of beginning, which lands are situated in the Town of Yellville.

Property

The Layton Building

MARION CO.

State

Ark.

Working Number

*2.28.78.2607**78000610*

TECHNICAL

#12 needs date

CONTROL

Photos

Maps

*4**1**pl*
*2.28.78**Early 20th C. Commercial structure that was center
of the town activities*

HISTORIAN

*Accept
Franklin
3.8.78*

ARCHITECTURAL HISTORIAN

*ACCEPT
H. B. B. B.
3/6/78*

ARCHEOLOGIST

OTHER

HAER

Inventory _____

Review _____

*explicit discussion of bldg's significance to
community*

REVIEW UNIT CHIEF

*Accept
Lebowich
3/9/78**alterations are usual and do not diminish sign.*

BRANCH CHIEF

KEEPER

*Approved
4/20/78*

National Register Write-up

Send-back

Entered

APR 26 1978

Federal Register Entry

6.6.78

Re-submit

INT:2106-74



1. Layton Building
MARION COUNTY, ARKANSAS
FACADE, VIEWED FROM THE EAST

APR 26 1978

UNITED STATES DEPARTMENT OF THE INTERIOR
NATIONAL PARK SERVICE

**NATIONAL REGISTER OF HISTORIC PLACES
PROPERTY PHOTOGRAPH FORM**

FOR NPS USE ONLY

RECEIVED **FEB 28 1978**

DATE ENTERED **APR 26 1978**

SEE INSTRUCTIONS IN *HOW TO COMPLETE NATIONAL REGISTER FORMS*
TYPE ALL ENTRIES --| ENCLOSE WITH PHOTOGRAPH

1 NAME

HISTORIC

Layton Building

AND/OR COMMON

same

2 LOCATION

CITY, TOWN

Yellville

___ VICINITY OF

COUNTY

Marion

STATE

Arkansas

3 PHOTO REFERENCE

PHOTO CREDIT

Nancy Belle Watts

DATE OF PHOTO

1976

NEGATIVE FILED AT

Silver Creek Land Company

4 IDENTIFICATION

DESCRIBE VIEW, DIRECTION, ETC. IF DISTRICT, GIVE BUILDING NAME & STREET

PHOTO NO.

East Elevation

1 



2
2
9
3
LAYTON BUILDING
MARION COUNTY, ARKANSAS
WEST ELEVATION, VIEWED FROM THE WEST

1
PROPERTY OF THE NATIONAL REGISTER

UNITED STATES DEPARTMENT OF THE INTERIOR
NATIONAL PARK SERVICE

**NATIONAL REGISTER OF HISTORIC PLACES
PROPERTY PHOTOGRAPH FORM**

FOR NPS USE ONLY

RECEIVED FEB 28 1978

DATE ENTERED

SEE INSTRUCTIONS IN *HOW TO COMPLETE NATIONAL REGISTER FORMS*
TYPE ALL ENTRIES -- ENCLOSE WITH PHOTOGRAPH

1 NAME

HISTORIC

Layton Building

AND/OR COMMON
same

2 LOCATION

CITY, TOWN

Yellville

____ VICINITY OF

COUNTY

Marion

STATE

Arkansas

3 PHOTO REFERENCE

PHOTO CREDIT

Nancy Belle Watts

DATE OF PHOTO

1976

NEGATIVE FILED AT

Silver Creek Land Company

4 IDENTIFICATION

DESCRIBE VIEW, DIRECTION, ETC. IF DISTRICT, GIVE BUILDING NAME & STREET

West Elevation

PHOTO NO.

3123



1. Layton Building
2. Marion County, Arkansas
3. South Elevation, viewed from the South

PROPERTY OF THE NATIONAL REGISTER

UNITED STATES DEPARTMENT OF THE INTERIOR
NATIONAL PARK SERVICE

**NATIONAL REGISTER OF HISTORIC PLACES
PROPERTY PHOTOGRAPH FORM**

FOR NPS USE ONLY

RECEIVED

FEB 28 1978

DATE ENTERED

SEE INSTRUCTIONS IN *HOW TO COMPLETE NATIONAL REGISTER FORMS*
TYPE ALL ENTRIES -- ENCLOSE WITH PHOTOGRAPH

1 NAME

HISTORIC Layton Building

AND/OR COMMON
same

2 LOCATION

CITY, TOWN Yellville

____ VICINITY OF

COUNTY Marion

STATE Arkansas

3 PHOTO REFERENCE

PHOTO CREDIT Nancy Belle Watts

DATE OF PHOTO 1976

NEGATIVE FILED AT
Silver Creek Land Company

4 IDENTIFICATION

DESCRIBE VIEW, DIRECTION, ETC. IF DISTRICT. GIVE BUILDING NAME & STREET
South Elevation

PHOTO NO.

293



3. LAYTON Building
MARION COUNTY, ARKANSAS
WEST ELEVATION, VIEWED FROM THE WEST

PROPERTY OF THE NATIONAL REGISTER

UNITED STATES DEPARTMENT OF THE INTERIOR
NATIONAL PARK SERVICE

**NATIONAL REGISTER OF HISTORIC PLACES
PROPERTY PHOTOGRAPH FORM**

FOR NPS USE ONLY

RECEIVED FEB 28 1978

DATE ENTERED

SEE INSTRUCTIONS IN *HOW TO COMPLETE NATIONAL REGISTER FORMS*
TYPE ALL ENTRIES -- ENCLOSE WITH PHOTOGRAPH

1 NAME

HISTORIC
Layton Building

AND/OR COMMON
same

2 LOCATION

CITY, TOWN
Yellville

____ VICINITY OF

COUNTY
Marion

STATE
Arkansas

3 PHOTO REFERENCE

PHOTO CREDIT
Nancy Belle Watts

DATE OF PHOTO
1976

NEGATIVE FILED AT
Silver Creek Land Company

4 IDENTIFICATION

DESCRIBE VIEW, DIRECTION, ETC. IF DISTRICT, GIVE BUILDING NAME & STREET

West Elevation

PHOTO NO.

3 23

UNITED STATES DEPARTMENT OF THE INTERIOR
NATIONAL PARK SERVICE

**NATIONAL REGISTER OF HISTORIC PLACES
PROPERTY MAP FORM**

FOR NPS USE ONLY

RECEIVED FEB 28 1978

DATE ENTERED APR 26 1978

SEE INSTRUCTIONS IN *HOW TO COMPLETE NATIONAL REGISTER FORMS*
TYPE ALL ENTRIES -- ENCLOSE WITH MAP

1 NAME

HISTORIC

Layton Building
AND/OR COMMON

2 LOCATION

CITY, TOWN

____ VICINITY OF

COUNTY

STATE

Yellville

Marion

Arkansas

3 MAP REFERENCE

SOURCE U. S. Geological Survey

SCALE 1:24000

DATE 1966

4 REQUIREMENTS

TO BE INCLUDED ON ALL MAPS

1. PROPERTY BOUNDARIES
2. NORTH ARROW
3. UTM REFERENCES

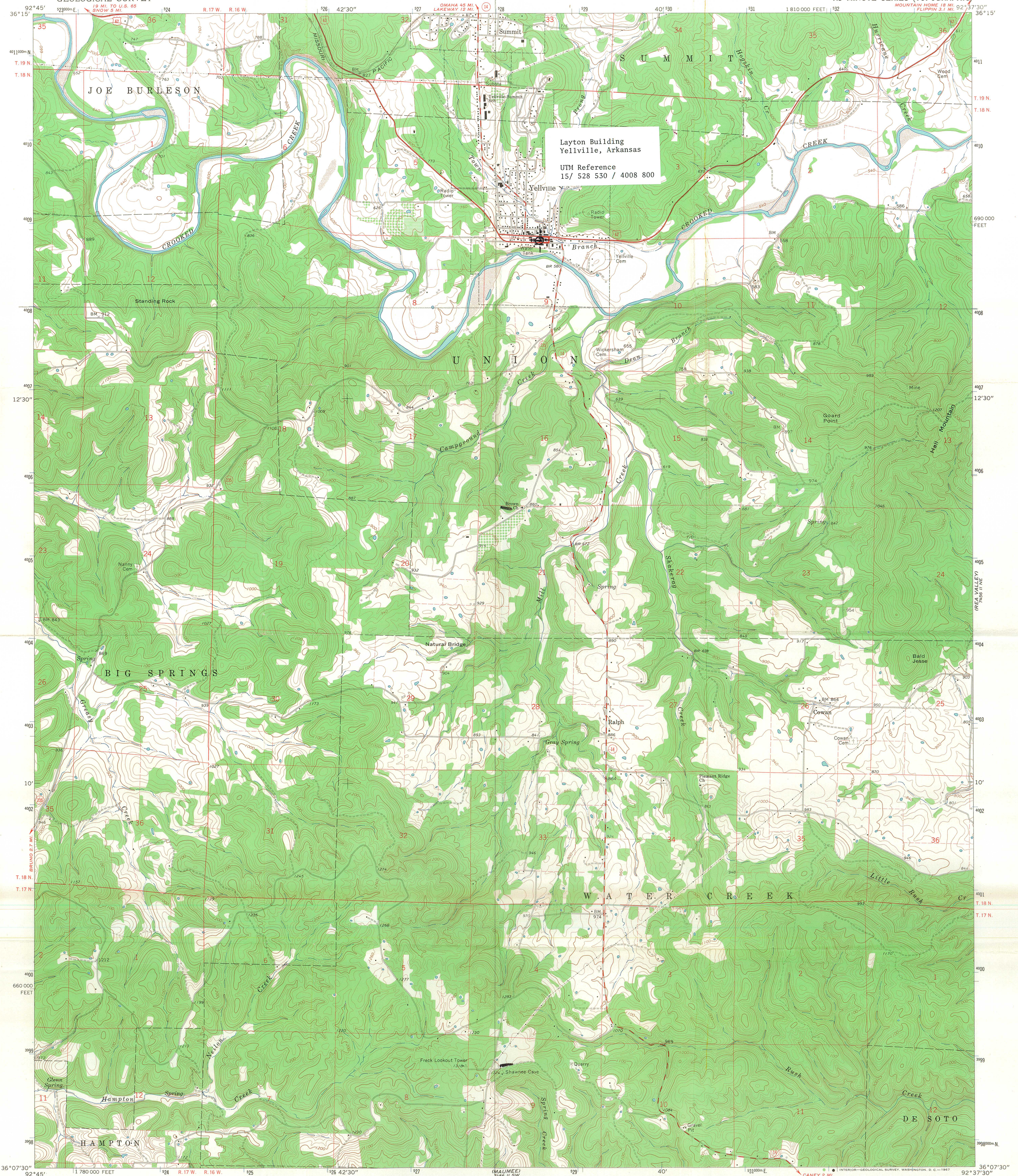

Mapped, edited, and published by the Geological Survey
Control by USGS and USC&GS
Topography by photogrammetric methods from aerial
photographs taken 1964. Field checked 1966
Polyconic projection. 1927 North American datum
10,000-foot grid based on Arkansas coordinate system, north zone
1000-meter Universal Transverse Mercator grid ticks,
zone 15, shown in blue
Fine red dashed lines indicate selected fence and field lines where
generally visible on aerial photographs. This information is unchecked

UTM GRID AND 1966 MAGNETIC NORTH
DECLINATION AT CENTER OF SHEET

SCALE 1:24,000
CONTOUR INTERVAL 20 FEET
DATUM IS MEAN SEA LEVEL

THIS MAP COMPLIES WITH NATIONAL MAP ACCURACY STANDARDS
FOR SALE BY U.S. GEOLOGICAL SURVEY, DENVER, COLORADO 80225, OR WASHINGTON, D.C. 20242
AND BY THE ARKANSAS GEOLOGICAL COMMISSION, LITTLE ROCK, ARKANSAS 72201
A FOLDER DESCRIBING TOPOGRAPHIC MAPS AND SYMBOLS IS AVAILABLE ON REQUEST

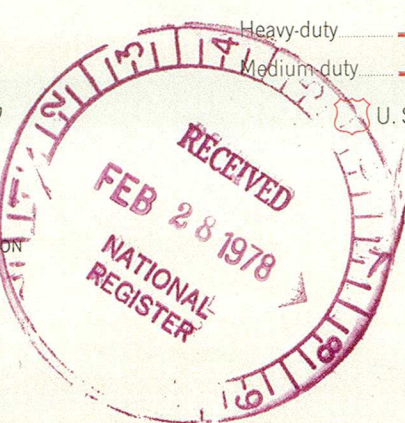

ROAD CLASSIFICATION
Heavy-duty ——— Light-duty ———
Medium-duty ——— Unimproved dirt ———
U.S. Route ——— State Route ———

YELLVILLE, ARK.
N3607.5—W9237.5/7.5
1966
AMS 7456 II NW—SERIES V884



ARKANSAS HISTORIC PRESERVATION PROGRAM

Suite 500, Continental Building, Main and Markham
Little Rock, Arkansas 72201 Telephone: (501) 371-2763



November 10, 1976

NOV 16 1976

Ms. Nancy Belle Watts
Mr. Bobby Joe Baker
Post Office Box 488
Yellville, Arkansas



Re. Layton Building: Yellville
Marion County

Dear Ms. Watts and Mr. Baker:

The staff of the Arkansas Historic Preservation Program is preparing a National Register nomination for the Layton Building which will be presented to the Arkansas State Review Committee at their December meeting. If approved, the nomination will be submitted to the National Register office in Washington for final consideration.

The National Register of Historic Places is a listing of historic sites, buildings, objects and districts from all across the country that are worthy of preservation.

Entry in the National Register is an honor which places no obligation on a private owner. It does, however, provide protection through comment by the Advisory Council on Historic Preservation from federally financed, assisted or licensed projects that might affect a National Register property.

If you have any questions concerning the program or your property's nomination, please contact Sandra Taylor of our staff.

Enclosed are two copies of this letter. Please complete the form below, sign and return the original to our office. The copy is for your files. We would appreciate receiving any comments you might have concerning the nomination of this property. If we do not hear from you within 30 days, your approval will be assumed.

Sincerely,

Barbara Woodard

Barbara Woodard, Deputy Director
Arkansas Historic Preservation Program

BW:emf

I approve of the above property being nominated
to the National Register of Historic Places.

☒ Yes

☐ No

Comments:

11-13-76
(date)

Nancy Watts
(signature)

ENTRIES IN THE NATIONAL REGISTER

STATE ARKANSAS

Date Entered APR 26 1978

Name

Location

Layton Building

Yellville
Marion County

Bank of Booneville Building

Booneville
Logan County

Also Notified

Hon. Kaneaster Hodges, Jr.

Hon. Dale Bumpers

Hon. John P. Hammerschmidt

NR Mott 5/2/78

State Historic Preservation Officer
Ms. Anne Bartley
Acting Director, Arkansas Historic
Preservation Program
Suite 500, Continental Building
Markham and Main Streets
Little Rock, Arkansas 72201

NATIONAL REGISTER DATA SHEET

1 NAME as it appears on federal register: Layton Building				2 OTHER NAMES:		3 date of entry: APR 26 1978		4 county code: 89	
5 LOCATION street & number 1110 Mill St.		city / town Yellville		vicinity of		state AR		county Marion	
								6 NPS REGION: SW	
7 OWNER <input checked="" type="checkbox"/> PRIVATE <input type="checkbox"/> STATE <input type="checkbox"/> MUNICIPAL <input type="checkbox"/> COUNTY <input type="checkbox"/> MULTIPLE <input type="checkbox"/> FEDERAL (agency name)						8 ADMINISTRATOR:			
9 EXISTING SURVEYS <input type="checkbox"/> HABS <input type="checkbox"/> HAER <input type="checkbox"/> NHL 10 FUNDED? <input type="checkbox"/> YES <input type="checkbox"/> NO 11 CONGRESS. DISTRICT 3rd				12 SOURCE OF NOMINATION <input checked="" type="checkbox"/> STATE <input type="checkbox"/> FEDERAL					
13 WITHIN NATIONAL REGISTER HISTORIC DISTRICT? <input type="checkbox"/> YES, NAME <input type="checkbox"/> NO				14 WITHIN NATIONAL HISTORIC LANDMARK? <input type="checkbox"/> YES, NAME <input type="checkbox"/> NO				15 ACREAGE <input type="checkbox"/> LOCAL <input type="checkbox"/> PRIVATE ORGANIZATION	
16 CONDITION <input type="checkbox"/> excellent <input type="checkbox"/> good <input type="checkbox"/> fair <input type="checkbox"/> deteriorated <input type="checkbox"/> ruins <input type="checkbox"/> unexposed <input type="checkbox"/> unexcavated <input type="checkbox"/> altered <input type="checkbox"/> unaltered <input type="checkbox"/> reconstructed <input type="checkbox"/> excavated <input type="checkbox"/> original site <input type="checkbox"/> moved <input type="checkbox"/> unknown				17 features: INTERIOR <input type="checkbox"/> SUBSTANTIALLY INTACT-1 <input type="checkbox"/> NOT INTACT-0 <input type="checkbox"/> UNKNOWN-4 <input type="checkbox"/> NOT APPLICABLE-7 EXTERIOR <input type="checkbox"/> SUBSTANTIALLY INTACT-2 <input type="checkbox"/> NOT INTACT-0 <input type="checkbox"/> UNKNOWN-5 <input type="checkbox"/> NOT APPLICABLE-8 ENVIRONS <input type="checkbox"/> SUBSTANTIALLY INTACT-3 <input type="checkbox"/> NOT INTACT-0 <input type="checkbox"/> UNKNOWN-6 <input type="checkbox"/> NOT APPLICABLE-9					
18 ACCESS <input type="checkbox"/> YES-Restricted <input type="checkbox"/> YES-Unrestricted <input type="checkbox"/> No Access <input type="checkbox"/> Unknown				19 ADAPTIVE USE <input type="checkbox"/> YES <input type="checkbox"/> NO		20 SAVED? <input type="checkbox"/> YES <input type="checkbox"/> NO		21 IS PROPERTY A HISTORIC DISTRICT? <input type="checkbox"/> yes <input type="checkbox"/> no	
21 AREAS OF SIGNIFICANCE: <input type="checkbox"/> ARCHEOLOGY-prehistoric-2 <input type="checkbox"/> ARCHEOLOGY-historic-1 <input type="checkbox"/> AGRICULTURE-3 <input type="checkbox"/> ARCHITECTURE-4 <input type="checkbox"/> ART-5 <input type="checkbox"/> COMMERCE-6 <input type="checkbox"/> COMMUNICATIONS-7 <input type="checkbox"/> CONSERVATION-8 <input type="checkbox"/> ECONOMICS-9 <input type="checkbox"/> EDUCATION-10 <input type="checkbox"/> ENGINEERING-11 <input type="checkbox"/> ENTERTAINMENT-26 <input type="checkbox"/> EXPLORATION-12 <input type="checkbox"/> HEALTH-27 <input type="checkbox"/> INDUSTRY-13 <input type="checkbox"/> INVENTION-14 <input type="checkbox"/> LANDSCAPE ARCH.-15 <input type="checkbox"/> LAW-16 <input type="checkbox"/> LITERATURE-17 <input type="checkbox"/> MILITARY-18 <input type="checkbox"/> MUSIC-19 <input type="checkbox"/> PHILOSOPHY-20 <input type="checkbox"/> POLITICS/GOVT.-21 <input type="checkbox"/> RELIGION-22 <input type="checkbox"/> SCIENCE-23 <input type="checkbox"/> SOCIAL/HUMANITARIAN-24 <input type="checkbox"/> SOCIAL/CULTURAL-30 <input type="checkbox"/> TRANSPORTATION-25 <input type="checkbox"/> RECREATION-28 <input type="checkbox"/> SETTLEMENT-29 <input type="checkbox"/> URBAN PLANNING-31 <input type="checkbox"/> OTHER (SPECIFY)				22 CLAIMS: explain 'first' <input type="checkbox"/> 'oldest' <input type="checkbox"/> 'only' <input type="checkbox"/>					
23 functions WHEN HISTORICALLY SIGNIFICANT: CURRENTLY:				24 dates of initial construction: major alterations: historic events:				25 ETHNIC GROUP ASSOCIATION	
26 architectural style(s):				27 architect:		28 master builder:		29 engineer:	
30 landscape architect / garden designer:		31 interior decorator:		32 artist:		33 artisan:		34 builder/contractor:	
35 NAMES give role & date PERSONAL: EVENTS: INSTITUTIONAL:									
36 NATIONAL REGISTER WRITE-UP									