



UNITED STATES DEPARTMENT OF THE INTERIOR  
NATIONAL PARK SERVICE

**NATIONAL REGISTER OF HISTORIC PLACES  
PROPERTY PHOTOGRAPH FORM**

FOR NPS USE ONLY

RECEIVED

SEP 22 1975

DATE ENTERED

NOV 20 1975

SEE INSTRUCTIONS IN *HOW TO COMPLETE NATIONAL REGISTER FORMS*  
TYPE ALL ENTRIES -- ENCLOSE WITH PHOTOGRAPH

**1 NAME**

HISTORIC

Post Civil War Barracks District

AND/OR COMMON

Civil War Barracks

**2 LOCATION**

CITY, TOWN

Frankfort

\_\_\_ VICINITY OF

COUNTY

Franklin

STATE

Kentucky

**3 PHOTO REFERENCE**

PHOTO CREDIT Public Information, Photography

DATE OF PHOTO 1970

NEGATIVE FILED AT Public Information, Photography - Frankfort, Kentucky

**4 IDENTIFICATION**

DESCRIBE VIEW, DIRECTION, ETC. IF DISTRICT, GIVE BUILDING NAME & STREET

PHOTO NO. 1 of 12

Photo showing facade of the barracks (east elevation) located on the northwest corner of Coke and Shelby Streets. The structure faces Shelby Street. The Capitol is located to the left behind the photograph (1a and b on the sketch map).



UNITED STATES DEPARTMENT OF THE INTERIOR  
NATIONAL PARK SERVICE

**NATIONAL REGISTER OF HISTORIC PLACES  
PROPERTY PHOTOGRAPH FORM**

FOR NPS USE ONLY

RECEIVED SEP 22 1975

DATE ENTERED NOV 20 1975

SEE INSTRUCTIONS IN *HOW TO COMPLETE NATIONAL REGISTER FORMS*  
TYPE ALL ENTRIES -- ENCLOSE WITH PHOTOGRAPH

**1 NAME**

HISTORIC

Post Civil War Barracks District

AND/OR COMMON

Civil War Barracks

**2 LOCATION**

CITY, TOWN

Frankfort

\_\_\_VICINITY OF

COUNTY

Franklin

STATE

Kentucky

**3 PHOTO REFERENCE**

PHOTO CREDIT Public Information, Photography

DATE OF PHOTO 1970

NEGATIVE FILED AT Public Information, Photography - Frankfort, Kentucky

**4 IDENTIFICATION**

DESCRIBE VIEW, DIRECTION, ETC. IF DISTRICT, GIVE BUILDING NAME & STREET

PHOTO NO. 2 *712*

Photo showing facade of barracks on Shelby Street (east elevation). This structure is immediately north of the building in Photo 1. A more recent building (intrusion) can be seen in the right edge of the picture. (2a and b on the sketch map) .



UNITED STATES DEPARTMENT OF THE INTERIOR  
NATIONAL PARK SERVICE

**NATIONAL REGISTER OF HISTORIC PLACES  
PROPERTY PHOTOGRAPH FORM**

FOR NPS USE ONLY

RECEIVED SEP 22 1975

DATE ENTERED NOV 20 1975

SEE INSTRUCTIONS IN *HOW TO COMPLETE NATIONAL REGISTER FORMS*  
TYPE ALL ENTRIES -- ENCLOSE WITH PHOTOGRAPH

**1 NAME**

HISTORIC

Post Civil War Barracks District

AND/OR COMMON

Civil War Barracks

**2 LOCATION**

CITY, TOWN

Frankfort

\_\_\_VICINITY OF

COUNTY

Franklin

STATE

Kentucky

**3 PHOTO REFERENCE**

PHOTO CREDIT Public Information, Photography

DATE OF PHOTO 1970

NEGATIVE FILED AT Public Information, Photography - Frankfort, Kentucky

**4 IDENTIFICATION**

DESCRIBE VIEW, DIRECTION, ETC. IF DISTRICT. GIVE BUILDING NAME & STREET

PHOTO NO. 3 of 12

Photo of facade of barracks believed to have been the married soldiers' quarters (southeast elevation). They are located on the southwest corner of Shelby and New Streets. (4a, b, and c on the sketch map).



ONE  
WAY

UNITED STATES DEPARTMENT OF THE INTERIOR  
NATIONAL PARK SERVICE

**NATIONAL REGISTER OF HISTORIC PLACES  
PROPERTY PHOTOGRAPH FORM**

FOR NPS USE ONLY

RECEIVED

SEP 22 1975

NOV 20 1975

DATE ENTERED

SEE INSTRUCTIONS IN *HOW TO COMPLETE NATIONAL REGISTER FORMS*  
TYPE ALL ENTRIES -- ENCLOSE WITH PHOTOGRAPH

**1 NAME**

HISTORIC

Post Civil War Barracks District

AND/OR COMMON

Civil War Barracks

**2 LOCATION**

CITY, TOWN

Frankfort

\_\_\_ VICINITY OF

COUNTY

Franklin

STATE

Kentucky

**3 PHOTO REFERENCE**

PHOTO CREDIT Public Information, Photography

DATE OF PHOTO 1970

NEGATIVE FILED AT Public Information, Photography - Frankfort, Kentucky

**4 IDENTIFICATION**

DESCRIBE VIEW, DIRECTION, ETC. IF DISTRICT. GIVE BUILDING NAME & STREET

PHOTO NO. 4 of 12

Photo of facade of barracks on the corner of Shelby and New Streets believed to have been the married soldiers' quarters (northeast elevation). A later building can be seen to the left of the picture. Notice hillside above roofline. (4a, b, and c on sketch map).





UNITED STATES DEPARTMENT OF THE INTERIOR  
NATIONAL PARK SERVICE

NATIONAL REGISTER OF HISTORIC PLACES  
PROPERTY PHOTOGRAPH FORM

FOR NPS USE ONLY

RECEIVED SEP 22 1975

DATE ENTERED NOV 20 1975

SEE INSTRUCTIONS IN *HOW TO COMPLETE NATIONAL REGISTER FORMS*  
TYPE ALL ENTRIES -- ENCLOSE WITH PHOTOGRAPH

**1 NAME**

HISTORIC  
Frankfort Barracks District

AND/OR COMMON

Civil War Barracks

**2 LOCATION**

CITY, TOWN  
Frankfort

\_\_\_ VICINITY OF

COUNTY  
Franklin

STATE  
Kentucky

**3 PHOTO REFERENCE**

PHOTO CREDIT Public Information

DATE OF PHOTO 1975

NEGATIVE FILED AT Public Information

**4 IDENTIFICATION**

DESCRIBE VIEW, DIRECTION, ETC. IF DISTRICT, GIVE BUILDING NAME & STREET

PHOTO NO. 5 412

Photo taken at an angle from the southwest. The structure is located on the corner of Coke Street and Woodland Avenue. It faces west on Woodland Avenue. Notice modern innovations in 5, the lowered door and small side windows. (5a and b on sketch map).



UNITED STATES DEPARTMENT OF THE INTERIOR  
NATIONAL PARK SERVICE

**NATIONAL REGISTER OF HISTORIC PLACES  
PROPERTY PHOTOGRAPH FORM**

FOR NPS USE ONLY

RECEIVED

SEP 22 1975

DATE ENTERED

NOV 20 1975

SEE INSTRUCTIONS IN *HOW TO COMPLETE NATIONAL REGISTER FORMS*  
TYPE ALL ENTRIES -- ENCLOSE WITH PHOTOGRAPH

**1 NAME**

HISTORIC  
Frankfort Barracks District

AND/OR COMMON  
Civil War Barracks

**2 LOCATION**

CITY, TOWN  
Frankfort

\_\_\_\_VICINITY OF

COUNTY  
Franklin

STATE  
Kentucky

**3 PHOTO REFERENCE**

PHOTO CREDIT Public Information

DATE OF PHOTO 1975

NEGATIVE FILED AT Public Information

**4 IDENTIFICATION**

DESCRIBE VIEW, DIRECTION, ETC. IF DISTRICT, GIVE BUILDING NAME & STREET

PHOTO NO.

View of facade of the barrack on the corner of Coke Street and Woodland Avenue (from the west). Notice the left half of the structure has a basement. Notice the closed-up opening in the center (5a and b on sketch map), and the recent iron supports on both porches.

INT: 2983-75

6 of 12



UNITED STATES DEPARTMENT OF THE INTERIOR  
NATIONAL PARK SERVICE

NATIONAL REGISTER OF HISTORIC PLACES  
PROPERTY PHOTOGRAPH FORM

FOR NPS USE ONLY

RECEIVED SEP 22 1975

DATE ENTERED

NOV 20 1975

SEE INSTRUCTIONS IN *HOW TO COMPLETE NATIONAL REGISTER FORMS*  
TYPE ALL ENTRIES --ENCLOSE WITH PHOTOGRAPH

**1 NAME**

HISTORIC

Frankfort Barracks District

AND/OR COMMON

Civil War Barracks

**2 LOCATION**

CITY, TOWN

Frankfort

\_\_\_ VICINITY OF

COUNTY

Franklin

STATE

Kentucky

**3 PHOTO REFERENCE**

PHOTO CREDIT Public Information

DATE OF PHOTO 1975

NEGATIVE FILED AT Public Information

**4 IDENTIFICATION**

DESCRIBE VIEW, DIRECTION, ETC. IF DISTRICT, GIVE BUILDING NAME & STREET

PHOTO NO. 7 712

Photo taken from the southwest. A modern house is located to the right of (south) the structure (7a and b on the sketch map).



UNITED STATES DEPARTMENT OF THE INTERIOR  
NATIONAL PARK SERVICE

**NATIONAL REGISTER OF HISTORIC PLACES  
PROPERTY PHOTOGRAPH FORM**

FOR NPS USE ONLY

RECEIVED

SEP 22 1975

DATE ENTERED NOV 20 1975

SEE INSTRUCTIONS IN *HOW TO COMPLETE NATIONAL REGISTER FORMS*  
TYPE ALL ENTRIES -- ENCLOSE WITH PHOTOGRAPH

**1 NAME**

HISTORIC  
Frankfort Barracks District

AND/OR COMMON  
Civil War Barracks

**2 LOCATION**

CITY, TOWN  
Frankfort

\_\_\_\_VICINITY OF

COUNTY  
Franklin

STATE  
Kentucky

**3 PHOTO REFERENCE**

PHOTO CREDIT Public Information

DATE OF PHOTO 1975

NEGATIVE FILED AT Public Information

**4 IDENTIFICATION**

DESCRIBE VIEW, DIRECTION, ETC. IF DISTRICT. GIVE BUILDING NAME & STREET

PHOTO NO. 8 *12*

Photo of facade of barrack facing west on Woodland Avenue (7a and b on the sketch map).





UNITED STATES DEPARTMENT OF THE INTERIOR  
NATIONAL PARK SERVICE

**NATIONAL REGISTER OF HISTORIC PLACES  
PROPERTY PHOTOGRAPH FORM**

FOR NPS USE ONLY

RECEIVED

SEP 22 1975

DATE ENTERED

NOV 20 1975

SEE INSTRUCTIONS IN *HOW TO COMPLETE NATIONAL REGISTER FORMS*  
TYPE ALL ENTRIES -- ENCLOSE WITH PHOTOGRAPH

**1 NAME**

HISTORIC

Frankfort Barracks District

AND/OR COMMON

Civil War Barracks

**2 LOCATION**

CITY, TOWN

Frankfort

\_\_\_\_VICINITY OF

COUNTY

Franklin

STATE

Kentucky

**3 PHOTO REFERENCE**

PHOTO CREDIT Public Information

DATE OF PHOTO 1975

NEGATIVE FILED AT Public Information

**4 IDENTIFICATION**

DESCRIBE VIEW, DIRECTION, ETC. IF DISTRICT. GIVE BUILDING NAME & STREET

PHOTO NO. 9 412

Photo showing northeast elevation of the barrack. The modern house can be seen to the right, between the porch and tree (7a and b on the sketch map).



UNITED STATES DEPARTMENT OF THE INTERIOR  
NATIONAL PARK SERVICE

**NATIONAL REGISTER OF HISTORIC PLACES  
PROPERTY PHOTOGRAPH FORM**

FOR NPS USE ONLY

RECEIVED

SEP 22 1975

DATE ENTERED

NOV 20 1975

SEE INSTRUCTIONS IN *HOW TO COMPLETE NATIONAL REGISTER FORMS*  
TYPE ALL ENTRIES -- ENCLOSE WITH PHOTOGRAPH

**1 NAME**

HISTORIC

Frankfort Barracks District

AND/OR COMMON

Civil War Barracks

**2 LOCATION**

CITY, TOWN

Frankfort

\_\_\_ VICINITY OF

COUNTY

Franklin

STATE

Kentucky

**3 PHOTO REFERENCE**

PHOTO CREDIT Public Information

DATE OF PHOTO 1975

NEGATIVE FILED AT Public Information

**4 IDENTIFICATION**

DESCRIBE VIEW, DIRECTION, ETC. IF DISTRICT, GIVE BUILDING NAME & STREET

PHOTO NO. 10 of 12

Photo taken from the southeast showing the barrack on the corner of New Street and Woodland Avenue (8a and b on the sketch map).

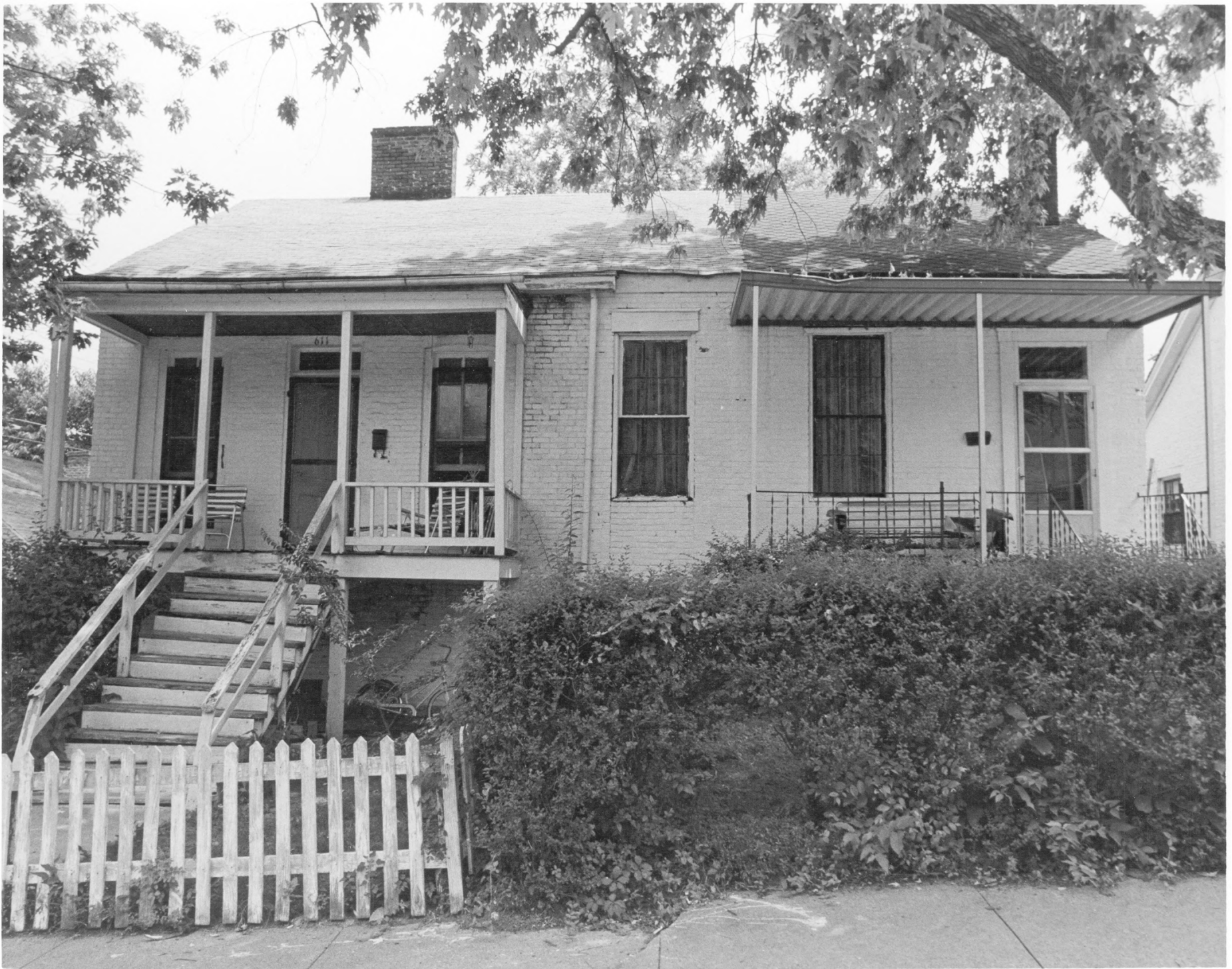

UNITED STATES DEPARTMENT OF THE INTERIOR  
NATIONAL PARK SERVICE

NATIONAL REGISTER OF HISTORIC PLACES  
PROPERTY PHOTOGRAPH FORM

FOR NPS USE ONLY

RECEIVED

SEP 22 1975

DATE ENTERED

NOV 20 1975

SEE INSTRUCTIONS IN *HOW TO COMPLETE NATIONAL REGISTER FORMS*  
TYPE ALL ENTRIES -- ENCLOSE WITH PHOTOGRAPH

**1 NAME**

HISTORIC Frankfort Barracks District

AND/OR COMMON Civil War Barracks

**2 LOCATION**

CITY, TOWN Frankfort VICINITY OF COUNTY Franklin STATE Kentucky

**3 PHOTO REFERENCE**

PHOTO CREDIT Public Information DATE OF PHOTO 1975

NEGATIVE FILED AT Public Information

**4 IDENTIFICATION**

DESCRIBE VIEW, DIRECTION, ETC. IF DISTRICT, GIVE BUILDING NAME & STREET  
Photo of facade of barrack facing Woodland Avenue (west) on the corner of New Street and Woodland Avenue (# 8a and b on the sketch map).

PHOTO NO. 11 of 12

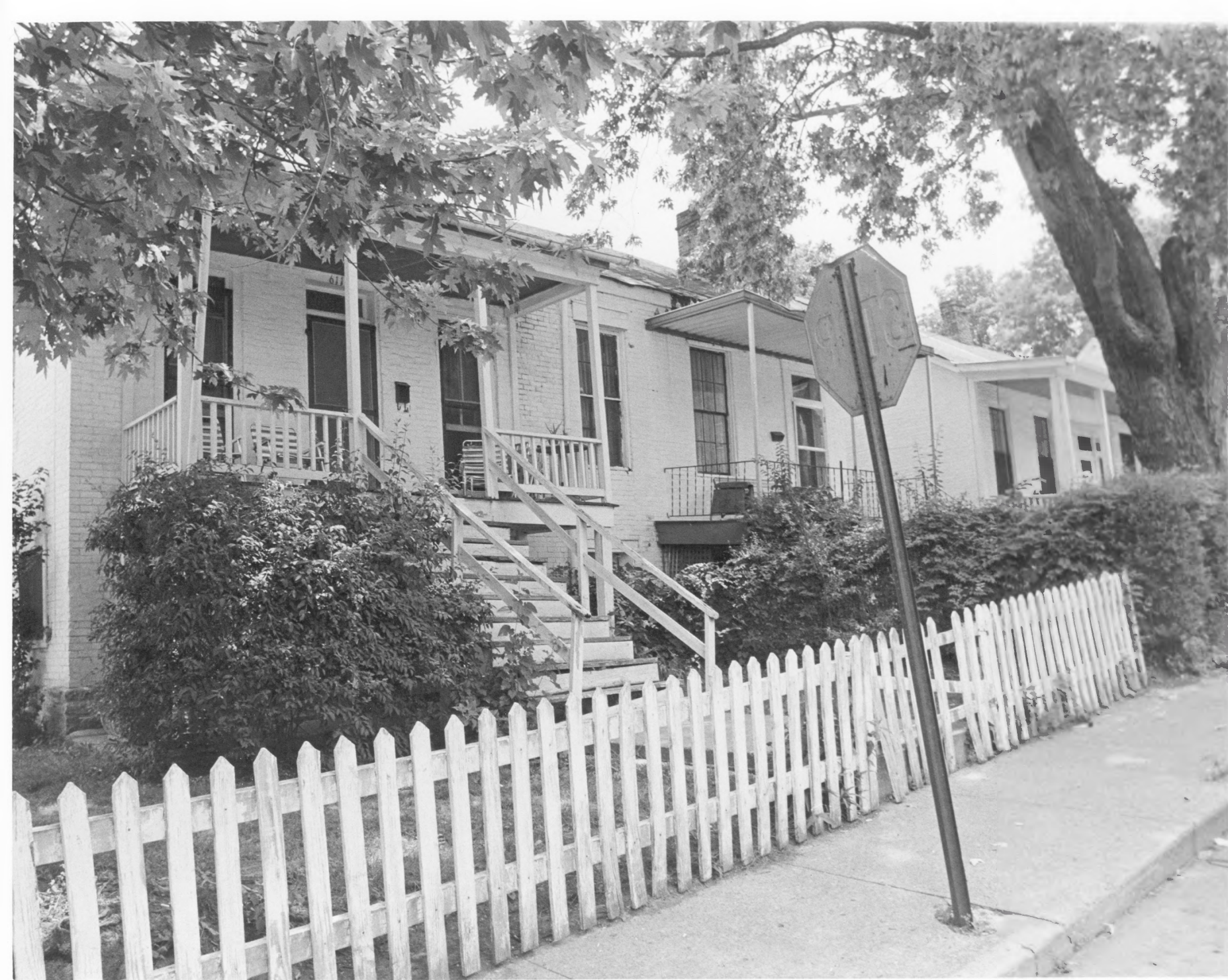

UNITED STATES DEPARTMENT OF THE INTERIOR  
NATIONAL PARK SERVICE

**NATIONAL REGISTER OF HISTORIC PLACES  
PROPERTY PHOTOGRAPH FORM**

FOR NPS USE ONLY

RECEIVED

SEP 22 1975

DATE ENTERED

NOV 20 1975

SEE INSTRUCTIONS IN *HOW TO COMPLETE NATIONAL REGISTER FORMS*  
TYPE ALL ENTRIES -- ENCLOSE WITH PHOTOGRAPH

**1 NAME**

HISTORIC  
Frankfort Barracks District

AND/OR COMMON  
Civil War Barracks

**2 LOCATION**

CITY, TOWN  
Frankfort

\_\_\_VICINITY OF

COUNTY  
Franklin

STATE  
Kentucky

**3 PHOTO REFERENCE**

PHOTO CREDIT Public Information

DATE OF PHOTO 1975

NEGATIVE FILED AT Public Information

**4 IDENTIFICATION**

DESCRIBE VIEW, DIRECTION, ETC. IF DISTRICT, GIVE BUILDING NAME & STREET

Photo taken at an angle (northeast elevation) showing two of the barrack buildings on Woodland Avenue. Notice the basement windows on the building in the foreground. (8a and b on the sketch map). The porch in the center is modern.

PHOTO NO. 12 7/12