

1680

United States Department of the Interior  
National Park Service

National Register of Historic Places  
Registration Form

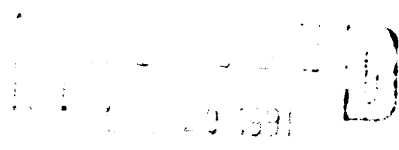

NATIONAL  
REGISTER

This form is for use in nominating or requesting determinations of eligibility for individual properties or districts. See instructions in *Guidelines for Completing National Register Forms* (National Register Bulletin 16). Complete each item by marking "x" in the appropriate box or by entering the requested information. If an item does not apply to the property being documented, enter "N/A" for "not applicable." For functions, styles, materials, and areas of significance, enter only the categories and subcategories listed in the instructions. For additional space use continuation sheets (Form 10-900a). Type all entries.

1. Name of Property

historic name Patin House  
other names/site number \_\_\_\_\_

2. Location

street & number 219 West Bridge Street N/A not for publication  
city, town Breaux Bridge N/A vicinity  
state Louisiana code LA county St. Martin code 099 zip code 70517

3. Classification

Ownership of Property	Category of Property	Number of Resources within Property	
<input checked="" type="checkbox"/> private	<input checked="" type="checkbox"/> building(s)	Contributing	Noncontributing
<input type="checkbox"/> public-local	<input type="checkbox"/> district	<u>1</u>	<u>0</u> buildings
<input type="checkbox"/> public-State	<input type="checkbox"/> site	_____	_____ sites
<input type="checkbox"/> public-Federal	<input type="checkbox"/> structure	_____	_____ structures
	<input type="checkbox"/> object	_____	_____ objects
		<u>1</u>	<u>0</u> Total

Name of related multiple property listing:  
N/A

Number of contributing resources previously listed in the National Register 0

4. State/Federal Agency Certification

As the designated authority under the National Historic Preservation Act of 1966, as amended, I hereby certify that this  nomination  request for determination of eligibility meets the documentation standards for registering properties in the National Register of Historic Places and meets the procedural and professional requirements set forth in 36 CFR Part 60. In my opinion, the property  meets  does not meet the National Register criteria.  See continuation sheet.

Leslie Tassin October 7, 1991  
Signature of certifying official Leslie Tassin, LA SHPO, Dept of Culture, Recreation and Tourism Date  
State or Federal agency and bureau \_\_\_\_\_

In my opinion, the property  meets  does not meet the National Register criteria.  See continuation sheet.

\_\_\_\_\_  
Signature of commenting or other official Date  
State or Federal agency and bureau \_\_\_\_\_

5. National Park Service Certification

I, hereby, certify that this property is:

- entered in the National Register.  See continuation sheet.
- determined eligible for the National Register.  See continuation sheet.
- determined not eligible for the National Register.
- removed from the National Register.
- other, (explain:) \_\_\_\_\_

Shelous Byer 11/13/91  
Signature of the Keeper Date of Action

Entered in the National Register

---

**6. Function or Use**

---

Historic Functions (enter categories from instructions)

DOMESTIC/Single Dwelling

---

---

---

Current Functions (enter categories from instructions)

VACANT/Not in Use

---

---

---

---

**7. Description**

---

Architectural Classification

(enter categories from instructions)

Queen Anne Revival

---

Eastlake

---

---

Materials (enter categories from instructions)

foundation brick

---

walls weatherboard

---

roof asphalt

---

other 

---

---

---

**Describe present and historic physical appearance.**

The Patin House (c. 1895) is a one-and-one half story, frame Queen Anne style cottage showing strong Eastlake influence. It stands opposite City Hall on a heavily traveled street at the edge of Breaux Bridge's central business district. Although the home has undergone a few modifications since its construction, its National Register eligibility remains intact.

Documentary evidence suggests that the home's rear ell was built first, perhaps as early as 1878. However, the main block appears to date from the 1890s. It includes a lower story which has five rooms and a central hall, and an upper floor containing two rooms and a stair hall.

Queen Anne features found on the Patin Home include a wraparound gallery with a forty-five degree corner cut, a hexagonal bay also featuring forty-five degree corner cuts, and a steeply pitched roof with cross gable and dormer.

Eastlake elements include:

- 1) gable and dormer bargeboards featuring a wheel motif,
- 2) scroll sawed brackets pierced by cutouts in the shape of birds in flight,
- 3) turned porch columns,
- 4) spindle bands outlining the gallery roof,
- 5) a balustrade composed of balusters carved in an unusual square configuration,
- 6) pendants suspended from the gable which projects over the hexagonal bay, and
- 7) two glass-above-wood paneled front doors whose carved lower sections feature unusual radial motifs.

In addition to its Queen Anne and Eastlake characteristics, the home features several other interesting elements. These include:

United States Department of the Interior  
National Park Service

## National Register of Historic Places Continuation Sheet

Patin House, Breaux Bridge, St. Martin Parish, LA

Section number 7 Page 1

---

- 1) unusual interior window shutters divided into three moveable paneled and louvered sashes,
- 2) ceilings over 13 feet in height,
- 3) a Palladian window piercing the front gable,
- 4) two slip head windows opening onto the gallery,
- 5) beaded wainscotting in several rooms, and
- 6) an entrance featuring a transom and sidelights. The latter are rounded in a manner suggesting the Italianate style.

The home's mantels and other woodwork are typical of that manufactured during the late nineteenth century.

Changes to the home have been relatively minimal. They include the screening and enclosure of part of the side gallery, the loss of the home's several chimney tops, the insertion of a closet in one downstairs room, the installation of a bath, the addition of a pantry room at the end of the ell, and the enlargement of the rear porch. None of these alterations seriously impacts the appearance of the home. Although the loss of the chimney tops is regrettable, the home's massing remains otherwise intact. Except for the screened and enclosed section of the side gallery, the facade also remains unchanged. The gallery's Eastlake decorative features also remain in place within the enclosed space, and a planned restoration will soon return the gallery to its original open configuration. Finally, the minor additions at the rear of the home do not affect the facade. As one of only a handful of major Queen Anne/Eastlake style residences surviving in Breaux Bridge, the Patin Home is well worthy of National Register listing.

SURVEY MADE BY

CLARENCE THIBODEAUX

A REGISTERED LAND SURVEYOR IN  
THE STATE OF LOUISIANA

LICENSE NO 4317

SCALE: 1" = 50'

DWG. NO TO834

DATE: MAY 2, 1981

REVISED: JULY 17, 1981

A MAP OF SURVEY SHOWING THE PROPERTY OF GASTON PATIN  
LOT 1  
LOCATED IN SECTION 106 T-9-S, R-7-E ST. MARTIN PARISH, L.  
IN THE CITY LIMITS OF BREAUX BRIDGE

4' Site walk

Patin House  
Breaux Bridge  
St. Martin Parish  
LA

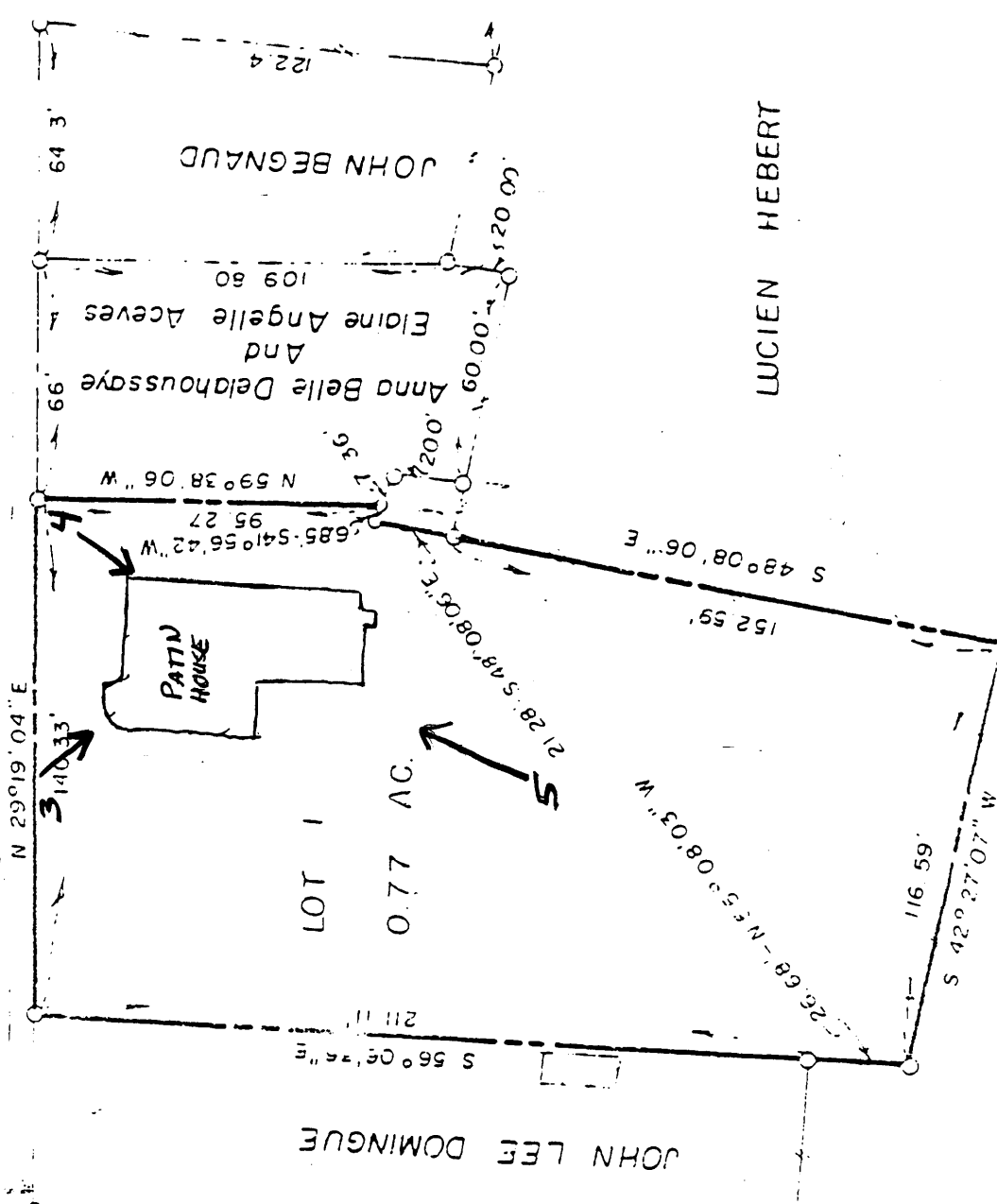
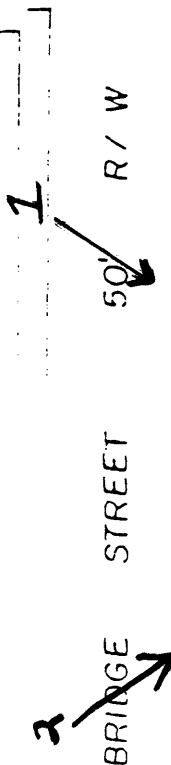
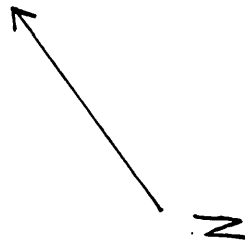

BOOK 15-1010

**8. Statement of Significance**

Certifying official has considered the significance of this property in relation to other properties:

nationally     statewide     locally

Applicable National Register Criteria     A     B     C     D

Criteria Considerations (Exceptions)     A     B     C     D     E     F     G    N/A

Areas of Significance (enter categories from instructions)

Architecture  
\_\_\_\_\_  
\_\_\_\_\_  
\_\_\_\_\_  
\_\_\_\_\_  
\_\_\_\_\_

Period of Significance

c.1895  
\_\_\_\_\_  
\_\_\_\_\_

Significant Dates

c.1895  
\_\_\_\_\_  
\_\_\_\_\_

Cultural Affiliation

N/A  
\_\_\_\_\_  
\_\_\_\_\_

Significant Person

N/A  
\_\_\_\_\_

Architect/Builder

Unknown  
\_\_\_\_\_

State significance of property, and justify criteria, criteria considerations, and areas and periods of significance noted above.

The Patin House is locally significant in the area of architecture as a landmark within the late nineteenth/early twentieth century architectural heritage of Breaux Bridge.

In 1983 members of the Division of Historic Preservation staff surveyed Breaux Bridge and identified approximately eighty-nine late nineteenth and early twentieth century residences. Most of these homes are either bungalows, simple cottages or shotgun houses. The Patin House is one of only seven residences from this period which stand as landmarks in the town.

The Patin House is larger than the vast majority of period houses and features superior detailing. There are a fair number of Eastlake galleries in Breaux Bridge, but very few embrace two sides of the house as the Patin House gallery does. Moreover, the gallery features a distinctive forty-five degree corner cut which further enlivens its three-quarter view. The Patin House has unusually elaborate Eastlake detailing, with unusual squared balusters, as opposed to the usual round members, and spindle screens as opposed to the usual plain boards. The home is also one of only three which display in their gables the wheel motif associated with more elaborate examples of Eastlake styling. Finally, the house also has a relatively elaborate roofline consisting of a gable, a skirting porch roof, and an oversized dormer.

Historical Note

According to courthouse records, the property upon which the Patin House now stands was purchased by Olivia Cormier Patin in 1878. At that time, a small building, its construction not yet complete, was located on the site. This building appears to be the kitchen ell. Olivia sold the property to her son Gaston Patin on November 30, 1885. It was Gaston for whom the Queen Anne/ Eastlake main block was built c. 1895.

See continuation sheet

**9. Major Bibliographical References**

Breaux Bridge Historical Society, A Tour Guide of Breaux Bridge, Louisiana, Crawfish Capital of the World. Breaux Bridge: Positive Printing, n.d.

Copies of property deeds in possession of the owner.

Windshield survey of Breaux Bridge conducted by National Register staff, Louisiana State Historic Preservation Office, September 1983.

Previous documentation on file (NPS): N/A  
 preliminary determination of individual listing (36 CFR 67) has been requested  
 previously listed in the National Register  
 previously determined eligible by the National Register  
 designated a National Historic Landmark  
 recorded by Historic American Buildings  
 Survey # \_\_\_\_\_  
 recorded by Historic American Engineering  
 Record # \_\_\_\_\_

See continuation sheet

Primary location of additional data:  
 State historic preservation office  
 Other State agency  
 Federal agency  
 Local government  
 University  
 Other  
 Specify repository: \_\_\_\_\_

**10. Geographical Data**

Acreage of property less than an acre

UTM References

A 

1	5	6	0	5	7	8	0	3	3	4	9	2	4	0
---	---	---	---	---	---	---	---	---	---	---	---	---	---	---

  
 Zone Easting Northing  
 C 

--	--	--	--	--	--	--	--	--	--	--	--	--	--	--

B 

--	--	--	--	--	--	--	--	--	--	--	--	--	--	--

  
 Zone Easting Northing  
 D 

--	--	--	--	--	--	--	--	--	--	--	--	--	--	--

See continuation sheet

Verbal Boundary Description

Please refer to enclosed property plat.

See continuation sheet

Boundary Justification

Boundary lines follow property lines.

See continuation sheet

**11. Form Prepared By**

name/title National Register staff  
 organization Division of Historic Preservation date August 1991  
 street & number P. O. Box 44247 telephone 504/342-8160  
 city or town Baton Rouge state Louisiana zip code 70804  
 Owner: Mr. and Mrs. James Briggs  
219 West Bridge Street  
Breaux Bridge, LA 70517