

SEP 24 1987

Iowa Site Inventory

Division of Historic Preservation
Iowa State Historical Department
26 E. Market St., Iowa City, Iowa 52240

Site Number 49
District Name _____
Map Reference # 49

Identification

1. Site Name STONE BARN
2. Village/Town/City Guttenberg Township Jefferson County Clayton
3. Street Address 12 Goethe
4. Legal Location G 1 9
Urban: subdivision block parcel subparcel
 Rural: township range section % section of 1/4 section
5. UTM Location: zone 15 easting 654,730 northing 4,738,230; Acreage -1 Acre
6. Owner(s) Name Dirk Kann
7. Owner(s) Address 12 Goethe Guttenberg Iowa 52052
(Street address) (City) (State) (Zip)
8. Use: Present Shed Original Residence/Shop

Description

9. Date of Construction Pre-1858 Architect/Builder "Unknown"
10. Building Type:
 single-family dwelling industrial other institutional religious
 multiple-family dwelling educational public agricultural
 commercial
11. Exterior Walls: clapboard stone brick board and batten shingles stucco
 other _____
12. Structural System: wood frame with interlocking joints wood frame with light members (balloon frame)
 masonry load-bearing walls iron frame steel frame with curtain walls reinforced concrete
 other _____
13. Condition: excellent good fair deteriorated
14. Integrity: original site moved—if so, when? _____
 Notes on alterations, additions (with dates and architect, if known) and any other notable features of building and site: _____
15. Related Outbuildings and Property: barn other farm structures carriage house garage privy
 other _____
16. Is the building endangered? no yes—if so, why? _____
17. Surroundings of the building: open land woodland scattered outbuildings densely built-up commercial
 industrial residential other _____

18. Map

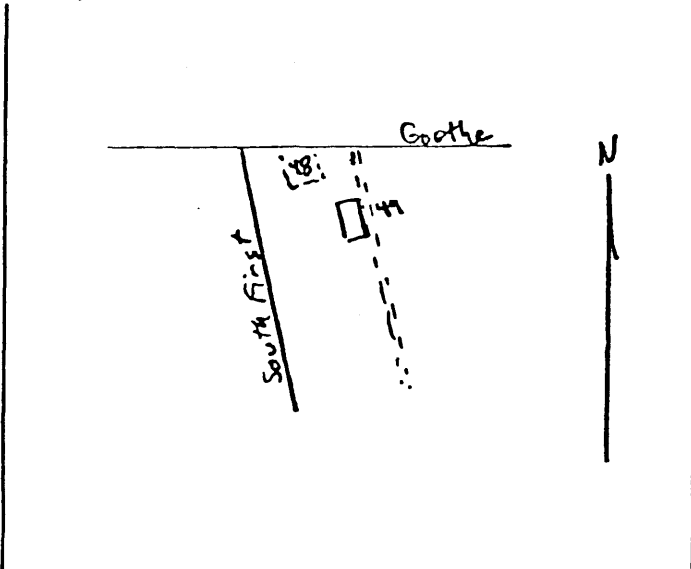

19. Photo Roll 1226 Frame 12 View SE

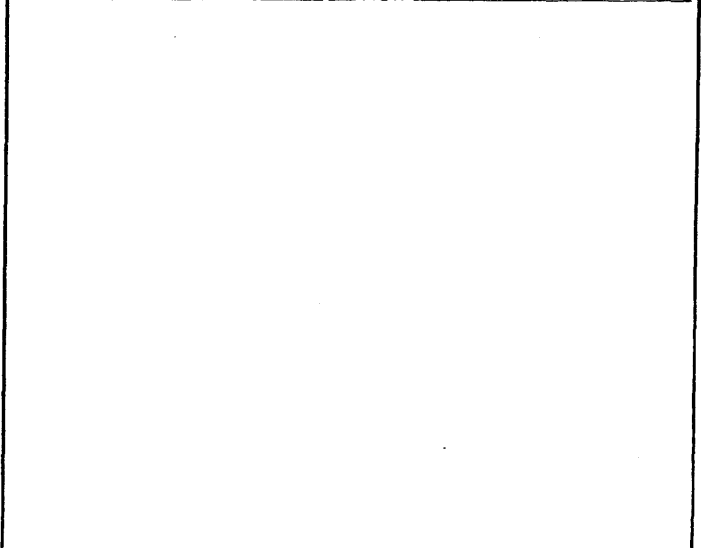

Significance

(Indicate sources of information for all statements)

20. Architectural significance

- a. Key structure/individually may qualify for the National Register
- b. Contributing structure
- c. Not eligible/intrusion

Two-story stone shed, tin roof, located along alley at rear of lot. Evidence of arched stone cellar window (?) at northwest corner of west face. Garage door added to south end of east face. Originally a smaller door at that point. Interior beams and floor extant, wooden partition divides structure into two rooms. Evidence of fireplace on west side of interior. There is some degree of deterioration, the walls need tuck-pointing and the window sash is in bad repair, especially lintels. The ornate nature of the window sash would indicate that this was originally both shop and residence.

21. Historical Significance

Theme(s) "Stone Cabin Style"

- a. Key structure/individually may qualify for the National Register
- b. Contributing structure
- c. Not eligible/intrusion

An early surviving stone residence, commercial structure in the town center. Both the shed and house have remained in joint ownership according to the abstract, and most likely the focus for commercial usage has been the house on the front of the lot. This stone building is referred to as a butcher shop. It is presently used for storage. The owner intends to renovate.

22. Sources (for primary and secondary sources, give complete facts of publication: author, title, place of publication, date, etc.):

Dirk Kann
Sanborn Maps: 1886, 1894, 1902, 1914, 1928
Property Abstract

Prepared by James E. Jacobsen Date November 7, 1979
Address E. 12th & Grand, Des Moines, Iowa 50319 Telephone (515) 281-4137
Organization Office of Historic Preservation

For Division of Historic Preservation Use Only

1. Office Information Sources on this Property

- County Resource File
- Windshield Survey
- National Register
- Grants-In-Aid: _____
- Determination of Eligibility

Review and Compliance Project:

- Other _____
- Other _____
- Other _____

2. Subject Traces

- a. _____
- b. _____
- c. _____
- d. _____
- e. _____

3. Photo Images _____

- _____
- _____
- _____
- _____

Iowa Site Inventory

Division of Historic Preservation
Iowa State Historical Department
26 E. Market St., Iowa City, Iowa 52240

Site Number _____ 49 _____

Continuation Sheet

Item Number(s) STATEMENT OF SIGNIFICANCE/ Architectural-X- Historical----

Statement of Significance: This stone shed is a good example of the local "Stone Cabin Style." This structure shows the lack of symmetry that was common of the "Stone Cabin Style." Worthy of note is the fact that as the architecture indicates; the building was used in its early days as both a shop and a residence.