

United States Department of the Interior
National Park Service



National Register of Historic Places Registration Form

This form is for use in nominating or requesting determinations for individual properties and districts. See instructions in National Register Bulletin, *How to Complete the National Register of Historic Places Registration Form*. If any item does not apply to the property being documented, enter "N/A" for "not applicable." For functions, architectural classification, materials, and areas of significance, enter only categories and subcategories from the instructions. Place additional certification comments, entries, and narrative items on continuation sheets if needed (NPS Form 10-900a).

1. Name of Property

Historic name Luzier Special Formula Laboratories Building
Other names/site number Luzier's Incorporated Building and the Luzier Building
Name of related Multiple Property Listing N/A

2. Location

Street & number 3216 Gillham Plaza N/A not for publication
City or town Kansas City N/A vicinity
State Missouri Code MO County Jackson Code 95 Zip code 64111

3. State/Federal Agency Certification

As the designated authority under the National Historic Preservation Act, as amended,
I hereby certify that this nomination request for determination of eligibility meets the documentation standards for registering properties in the National Register of Historic Places and meets the procedural and professional requirements set forth in 36 CFR Part 60.
In my opinion, the property meets does not meet the National Register Criteria. I recommend that this property be considered significant at the following level(s) of significance:
 national statewide local
Applicable National Register Criteria: A B C D

Signature of certifying official/Title Toni M. Prawl, Ph.D., Deputy SHPO Date _____
Missouri Department of Natural Resources
State or Federal agency/bureau or Tribal Government

In my opinion, the property meets does not meet the National Register criteria.
Signature of commenting official _____ Date _____
Title _____ State or Federal agency/bureau or Tribal Government _____

4. National Park Service Certification

I hereby certify that this property is:
 entered in the National Register determined eligible for the National Register
 determined not eligible for the National Register removed from the National Register
 other (explain:)
Barbara Wyoall 1-2-18
Signature of the Keeper Date of Action

Luzier Special Formula Laboratories building
Name of Property

Jackson, Missouri
County and State

5. Classification

Ownership of Property
(Check as many boxes as apply.)

Category of Property
(Check only **one** box.)

Number of Resources within Property
(Do not include previously listed resources in the count.)

<input checked="" type="checkbox"/>	private
<input type="checkbox"/>	public - Local
<input type="checkbox"/>	public - State
<input type="checkbox"/>	public - Federal

<input checked="" type="checkbox"/>	building(s)
<input type="checkbox"/>	district
<input type="checkbox"/>	site
<input type="checkbox"/>	structure
<input type="checkbox"/>	object

Contributing	Noncontributing	
1	0	buildings
		sites
		structures
		objects
1	0	Total

Number of contributing resources previously listed in the National Register

N/A

6. Function or Use

Historic Functions
(Enter categories from instructions.)

Current Functions
(Enter categories from instructions.)

INDUSTRY/PROCESSING/EXTRACTION:

Vacant/Not in use

Manufacturing Facility

7. Description

Architectural Classification
(Enter categories from instructions.)

Materials
(Enter categories from instructions.)

LATE 19TH AND 20TH CENTURY REVIVALS:

foundation: Concrete

Mission/Spanish Colonial Revival

walls: Brick

roof: Ceramic Tile

other: Terra Cotta

NARRATIVE DESCRIPTION ON CONTINUATION PAGES

Luzier Special Formula Laboratories building
Name of Property

Jackson, Missouri
County and State

8. Statement of Significance

Applicable National Register Criteria

(Mark "x" in one or more boxes for the criteria qualifying the property for National Register listing.)

- A Property is associated with events that have made a significant contribution to the broad patterns of our history.
- B Property is associated with the lives of persons significant in our past.
- C Property embodies the distinctive characteristics of a type, period, or method of construction or represents the work of a master, or possesses high artistic values, or represents a significant and distinguishable entity whose components lack individual distinction.
- D Property has yielded, or is likely to yield, information important in prehistory or history.

Criteria Considerations

(Mark "x" in all the boxes that apply.)

Property is:

- A Owned by a religious institution or used for religious purposes.
- B removed from its original location.
- C a birthplace or grave.
- D a cemetery.
- E a reconstructed building, object, or structure.
- F a commemorative property.
- G less than 50 years old or achieving significance within the past 50 years.

STATEMENT OF SIGNIFICANCE ON CONTINUATION PAGES

Areas of Significance

INDUSTRY
ARCHITECTURE

Period of Significance

1928-1967

Significant Dates

1928
1933

Significant Person

(Complete only if Criterion B is marked above.)

N/A

Cultural Affiliation

N/A

Architect/Builder

Peters, Nelle E., Architect (1928, 1933)

Hoit, Price & Barnes, Architect (1927)

Elson, W. E., Contractor (1928, 1933)

9. Major Bibliographical References

Bibliography (Cite the books, articles, and other sources used in preparing this form.)

Previous documentation on file (NPS):

- preliminary determination of individual listing (36 CFR 67 has been requested)
- previously listed in the National Register
- previously determined eligible by the National Register
- designated a National Historic Landmark
- recorded by Historic American Buildings Survey # _____
- recorded by Historic American Engineering Record # _____
- recorded by Historic American Landscape Survey # _____

Primary location of additional data:

- State Historic Preservation Office
- Other State agency
- Federal agency
- Local government
- University
- Other

Name of repository: Luzier Personalized Cosmetics (Private Collection)

Historic Resources Survey Number (if assigned): _____

Lazier Special Formula Laboratories Building
Name of Property

Jackson, Missouri
County and State

10. Geographical Data

Acreeage of Property Less than one acre

Latitude/Longitude Coordinates

Datum if other than WGS84: _____
(enter coordinates to 6 decimal places)

1 39.067680 -94.579406 3 _____
Latitude: Longitude: Latitude: Longitude:

2 _____ 4 _____
Latitude: Longitude: Latitude: Longitude:

UTM References

(Place additional UTM references on a continuation sheet.)

_____ NAD 1927 or _____ NAD 1983

1 15S 363363.25 4325474.21 3 _____
Zone Easting Northing Zone Easting Northing

2 _____ 4 _____
Zone Easting Northing Zone Easting Northing

Verbal Boundary Description (On continuation sheet)

Boundary Justification (On continuation sheet)

11. Form Prepared By

name/title Cydney Millstein and Kelsey Lutz

organization Architectural & Historical Research, LLC date January 30, 2017

street & number 1537 Belleview Ave. telephone (816) 472-4154

city or town Kansas City state MO zip code 64108

e-mail Cydney@ahr-kc.com

Additional Documentation

Submit the following items with the completed form:

- **Maps:**
 - A **USGS map** (7.5 or 15 minute series) indicating the property's location.
 - A **Sketch map** for historic districts and properties having large acreage or numerous resources. Key all photographs to this map.
- **Continuation Sheets**
- **Photographs**
- **Owner Name and Contact Information**
- **Additional items:** (Check with the SHPO or FPO for any additional items.)

Paperwork Reduction Act Statement: This information is being collected for applications to the National Register of Historic Places to nominate properties for listing or determine eligibility for listing, to list properties, and to amend existing listings. Response to this request is required to obtain a benefit in accordance with the National Historic Preservation Act, as amended (16 U.S.C.460 et seq.).

Estimated Burden Statement: Public reporting burden for this form is estimated to average 18 hours per response including time for reviewing instructions, gathering and maintaining data, and completing and reviewing the form. Direct comments regarding this burden estimate or any aspect of this form to the Office of Planning and Performance Management, U.S. Dept. of the Interior, 1849 C. Street, NW, Washington, DC.

Luzier Special Formula Laboratories Building
Name of Property

Jackson, Missouri
County and State

Photographs

Submit clear and descriptive photographs. The size of each image must be 1600x1200 pixels (minimum), 3000x2000 preferred, at 300 ppi (pixels per inch) or larger. Key all photographs to the sketch map. Each photograph must be numbered and that number must correspond to the photograph number on the photo log. For simplicity, the name of the photographer, photo date, etc. may be listed once on the photograph log and doesn't need to be labeled on every photograph.

Photo Log:

Name of Property: Luzier Special Formula Laboratories Building

City or Vicinity: Kansas City

County: Jackson State: MO

Photographer: Richard Welnowski

Date
Photographed: 1/4/17

Description of Photograph(s) and number, include description of view indicating direction of camera:

1. Main or east façade; view facing west
2. Main or east façade and north façade; view facing southwest
3. Main or east façade and south façade; view facing northwest
4. West façade; view facing northeast
5. South unit interior, first floor; view facing northeast
6. North unit interior, first floor; view facing southwest
7. South unit interior, second floor; view facing southeast
8. South unit interior, second floor; view facing northeast
9. North unit interior, second floor; view facing east

Luzier Special Formula Laboratories Building
Name of Property

Jackson, Missouri
County and State

Figure Log:

Include figures on continuation pages at the end of the nomination.

- Figure 1: Location and contextual maps. Parcel and satellite views of The Luzier Special Formula Laboratories, 2017.
- Figure 2: Color Sanborn Fire Insurance Map, 1909-1957.
- Figure 3: Key to photographs, 1st floor (current floor plan)
- Figure 4: Key to photographs, 2nd floor (current floor plan)
- Figure 5: Luzier Special Formula Laboratories east and west elevations, 1928.
- Figure 6: Luzier Special Formulas Laboratory north and south elevations, 1928.
- Figure 7: Luzier Special Formula Laboratories floor plan; 1st floor, 1928.
- Figure 8: Luzier Special Formula Laboratories floor plan; 2nd floor, 1928.
- Figure 9: Photograph of the Luzier Special Formula Laboratories, c. 1928.
- Figure 10: Details of terra cotta elements featured on the east façade of the south unit (above).
- Figure 11: Elevation and photograph of the Martha Washington Candy Company, 1927.
- Figure 12: Martha Washington Candy Company floorplan; 1st floor, 1927.
- Figure 13: Martha Washington Candy Company floor plan; 2nd floor, 1927.
- Figure 14: The north and south units before (above) and after (below) modifications, 1933 and 1938.
- Figure 15: Madame Pattie and advertisements for her salon, 1924 and 1932.
- Figure 16: Advertisement for the Special Formula Laboratory, photograph of the storefront at 3044 Main Street, and early Luzier Products, c. 1920s. Notice the individual names on the product packaging.
- Figure 17: Covers of "News from Luzier", an in-house publication. Issues from 1929 and 1930.
- Figure 18: Advertisements featured in nationally syndicated magazines McCall's and Good Housekeeping (notice the Good Housekeeping seal of approval), c. 1960s-70s.
- Figure 19: The second floor of the south unit, looking west, c. 1930 (above); and northwest, 2017 (below). Note the historic, character-defining features of the interior space vital to the significance of the property, are extant.
- Figure 20: The second floor of the north unit, looking east, c. 1930s (above) and 2017 (below). Note the historic, character-defining features of the interior space vital to the significance of the property, are extant. Key interior materials and arrangement of space as originally designed and constructed, are extant.
- Figure 21: The first floor of the north unit, looking northwest (c. 1930s) and looking west (2017).
- Figure 22: A Luzier selection questionnaire and formula card. Completed cards were stored in large revolving circular files. Photos c. 1930s-40s.
- Figure 23: Spanish Court Apartments, 2719-2737 Troost Avenue. Tony Gardener, photographer, 2008.
- Figure 24: The Ambassador Hotel, 3560 Broadway, Kansas City, Missouri.
- Figure 25: Robert Browning Apartments, 4809 Roanoke Parkway, Kansas City, Missouri.
- Figure 26: The Valentine on Broadway Hotel, 3724 Broadway, Kansas City, Missouri.
- Figure 27: Ambassador Hotel, 1324 South Main, Tulsa, Oklahoma.
- Figure 28: The southeast façade as illustrated in a c. 1930s photograph (above) and a current image (2017, below) of the Luzier Building

National Register of Historic Places
Continuation Sheet

Section number 7 Page 1

Luzier Special Formula Laboratories Building
Name of Property
Jackson County, Missouri
County and State
N/A
Name of multiple listing (if applicable)

SUMMARY

The Luzier Special Formula Laboratories (Luzier) Building is located at 3216 Gillham Plaza, Kansas City, Jackson County, Missouri. Designed in the Spanish Colonial Revival style, the two-story brick and polychromatic terra cotta manufacturing facility was constructed in two separate building campaigns, and subsequently connected by a one-story link. Noted Kansas City architects Hoyt, Price and Barnes designed the north building, five bays wide, in 1927 (also the year of construction) for the Martha Washington Candy Company (see Figure 11). The south three-bay wide building, designed by master architect Nelle E. Peters, was constructed in 1928 (see Figure 9). When the two buildings were linked together in 1933 with a one-story, one-bay unit, and a second story walkway, the main façade of the north building was modified to match the features designed by Peters for the original Luzier facility (see Figure 14). The result unified the whole by its exterior vocabulary, design, materials and scale. Centrally placed arched entry bays, arched and segmental fenestration and Churrigueresque ornamented second story triple arched focal windows dominate the east or main façade of the Luzier building. As originally designed, the interior first and second story open spaces feature reinforced concrete piers (the south unit) and large reinforced concrete mushroom columns (the north unit). As discussed below, the historic open plan is considered the key defining feature in consideration of significant activities under Criterion A: Industry. In 2000, as a result of the implementation of the Mid-Town Redevelopment Plan for Kansas City (called the "Glover Plan"), one-third of the Luzier building was removed at the rear for the construction of a national wholesale warehouse; however, this loss has not impacted the property's ability to convey its historical significance as an important manufacturing facility for the Luzier Company or for its architectural merit as an excellent example of Nelle Peters' work. In fair to good condition, the Luzier building has retained the majority of historic features to convey its historic significance. It retains integrity of location, design, materials, workmanship, feeling and association.

ELABORATION

Setting

The Luzier Building is located in the Midtown Market Place Addition, Lot 9 (see Figure 1), approximately 2 miles southeast of downtown Kansas City. This two-story manufacturing facility is bounded by Gillham Plaza on the east and south (as it curves to the south merging into Gillham Road), and Linwood Boulevard on the north. Gillham Road, further to the east, Linwood Boulevard and Armour Boulevard, further to the south, are included in the city's famed parks and boulevard system. Generally speaking, the neighborhood directly to the east consists of one and two-story frame single-family residences, one and two-story brick commercial buildings, including a one-

National Register of Historic Places
Continuation Sheet

Section number 7 Page 2

Luzier Special Formula Laboratories Building
Name of Property
Jackson County, Missouri
County and State
N/A
Name of multiple listing (if applicable)

story brick garment factory building and a two-story commercial property dating from the 1920s. A two-story funeral home, dating from the 1920s, is located directly to the east of Luzier and recently has been renovated. Working Class and Colonnaded apartments, dating from the early 1900s, are also extant, further to the south along Gillham Road.

Commercial buildings constructed from the 1920s with infill from the latter part of the 20th century, compatible in scale, line Linwood Boulevard to the north. The two-story brick Acme Cleansing Company Building, constructed in 1925, and located one block to the north on Gillham Road, was listed in the National Register in July 2017.

The Costco warehouse redevelopment directly to the west is the most apparent change to the neighborhood setting (Photos 2 and 3). In order to accommodate the warehouse, 40 feet was removed from the rear of the Luzier Building in 2000. Figure 28 illustrates the southeast façade from the 1930s compared to a current image. While this figure gives the impression that half of the building has been removed, in actuality, it is closer to one-third. During the period of significance the north wing measured 80'x110' and the south 50'x120'. Today the north wing is 80'x70' and the south wing is 50'x80' resulting in a total reduction of 40 feet. This alteration has negatively impacted the property's setting from the rear. While unfortunate, this sort of alteration in the name of development is not unusual for the area. For example, two-story frame houses located directly to the west of Luzier were razed by 1957¹ to make way for the rerouting of Oak Street (See Figure 1). Although the setting has been impacted, enough of the property is intact to relay its significance as a work of a master and an important local manufacturer. The alterations in relation to historic activities are discussed in more detail in both Sections 7 and 8.

Infrastructure in the immediate vicinity of the Luzier Building includes concrete sidewalks, curbs and cobra lighting. These are primarily located at the front of the building (See Photos 1-3).

Exterior: South (1928) and North (1927; 1933) Units with link (1 Contributing Resource)

South Unit (Photo Nos. 1, 2, and 4)

The first story of the south unit features an entrance set in a floriated polychromatic terra cotta molded arched surround featuring a scrolled keystone (see Photos 1 and 4). Other features of the main entry feature a non-original paneled wood door set below a wrought-iron lintel embellished with rinceau and a single, centered finial. Decorative wrought-iron grillework is placed between the terra cotta surround and the door. A

¹ Sanborn Map Company, 1909-1957, Volume 4, Plate 462.

National Register of Historic Places
Continuation Sheet

Section number 7 Page 3

Luzier Special Formula Laboratories Building

Name of Property

Jackson County, Missouri

County and State

N/A

Name of multiple listing (if applicable)

Mansard tile roof set above a band of rinceau with a centered cartouche in polychromatic terra cotta further articulates the entry bay. The south side of the entry bay features contrasting quoining and two Acanthus leaf terra cotta tiles set below the banding.

Directly above the main entry bay is a tripartite focal window richly ornamented in the Churrigueresque style (see Figure 10). The casement windows are set in terra cotta arched surrounds. Spiral composite engaged columns separate the window units and are also placed at both ends and topped with leaf-patterned finials. A shaped parapet, displaying polychromatic terra cotta tiles in high relief, crowns the whole. A wide terra cotta lugsill with modillions rests above the Mansard roof of the main entry.

Flanking the entry bay at the first story, identical storefronts feature original industrial sash multipaned windows; the whole is set in terra cotta segmental arches framed in torus molding. Upper story fenestration at the end bays are also tripartite, multipaned casement with arched fanlights and set in terra cotta arched surrounds. Spiral engaged composite columns separate the window units. Polychromatic terra cotta tiled window boxes with modillions carry the same leaf patterning found above the main entrance.

The decorative rinceau patterning is repeated at the non-continuous stringcourse set below the Mansard roof that displays regularly laid Spanish tile (some tiles are missing at the roof ridge). White terra cotta quoining further articulates the exterior at the corners and at the center bay. Terra cotta cartouches are placed at the second story corners.

Fenestration of the south façade features multipaned casement units at the first two brick bays (moving east to west); the unit located at the second bay, first floor has been modified from the original. The fenestration at the remaining bays (concrete grid) to the west is original with the exception of the two units at the first story, third bay. Brick infill has been placed at the first story, second and third bays (see Photo 4). An original single-leaf multipaned door (and sidelight) with balconette is placed at the first bay, second story. Other features of this story include terracotta stringcoursing at the roofline and contrasting terra cotta quoining at the corner of the far east bay.

Original industrial sash fenestration is extant at the far west bay of the second story of the north façade, while the first story fenestration has been obscured by the one-story addition, which links the two buildings.

North Unit (Photo Nos. 1 and 2)

Vocabulary of the south building continues to the east façade of the north building, remodeled in 1933 for the Luzier Company including the centered entry, flanking storefronts, the Churrigueresque styled focal window, paired and tripartite arched

National Register of Historic Places
Continuation Sheet

Section number 7 Page 4

Luzier Special Formula Laboratories Building

Name of Property

Jackson County, Missouri

County and State

N/A

Name of multiple listing (if applicable)

windows at the second story (see Photos 1-2). The design and detailing of the stringcoursing, quoining, window boxes and Mansard roof (with paired brackets) above the main entry echo the articulation of the south unit. An additional entry, styled like the main, centrally placed unit, is located at the far north bay (currently boarded up).

The detailing of the east facades continues to the first bay (brick) of the north façade, including a segmentally arched industrial sash multipaned window set in a terra cotta arch surround placed at the first story; a second story a tripartite arched window unit with polychromatic terra cotta surround; stringcoursing and quoining. At the concrete grid portion of the north façade, original multipaned industrial casement fenestration with pivot units at the center, are placed at the first and second story (see Photo 2).

Original industrial sash fenestration is extant at the far west bay of the second story of the south façade, while the first story fenestration was replaced by a double-leaf steel door and obscured by the one-story addition, which links the two buildings. As a result, the rear façade was then covered with Dryvit and subsequently modified by the addition of aluminum-framed paired windows at the second story and at the center bay of the south building. In addition, a multipaned aluminum framed oriel window was placed at the far north bay of the south unit.

North and South Units: West or Rear Façade

According to *Western Contractor* entries, the north building originally measured 80' x 110' (see Figure 9); the south building as originally constructed measured 50' x 120' (see Figure 11).² This data is corroborated by the footprint of the two units as illustrated in a Sanborn Map (see Figure 2). In 2000, the rear façade was shortened by three bays for the construction of a national wholesale warehouse (see Figure 28, Photos 2, 3 and 4). The current footprint measures 80' x 70' (north) and 50' x 80' (south). This resulted in the loss of approximately one-third of the building or 40 feet, which included the original shipping department (shipping was moved to various locations both inside of the property and to other addresses in Kansas City during the period of significance. (See Section 8 for more information). A service dock, shipping area, freight elevator, and men's locker room were also lost due to this removal. However, much of the open interior space where significant activities took place still remains and is discussed in more detail below.

One-story Connector and Second Story Walkway (Photo Nos. 1, 2 and 4)

² "Greater Kansas City Area: Building Projects," *Western Contractor* (May 11, 1927); 42 and "Greater Kansas City Area: Building Projects," *Western Contractor* (11 April 1928); 32.

National Register of Historic Places
Continuation Sheet

Section number 7 Page 5

Luzier Special Formula Laboratories Building
Name of Property
Jackson County, Missouri
County and State
N/A
Name of multiple listing (if applicable)

As stated above, a one-story connector was constructed in 1933, linking the two units, as described, above. This connector features the same detailing as found at the main or east facades including a segmental arched industrial multipaned sash window unit with terra cotta surround, a short terra cotta stringcourse with foliated rinceau and a Mansard roof with regularly laid Spanish tile. A second story walkway, originally linking the administrative activities of the south building's second story to the manufacturing area of the north building, is constructed of brick and features industrial sash fenestration at its east façade.

Additional features of the exterior of the Luzier Building include cream terra cotta tiles at the foundation of the east façade (and a miniscule portion of the north façade), glazed terra cotta coping, brick freight elevator pent house at north building and a TPO roof.

Interior (see Key to Photographs for current floorplan)

Built of reinforced concrete, the Luzier Building displays reinforced concrete piers in the south unit (see Photos 5, 7 and 8) and reinforced concrete mushroom columns and engaged buttressed piers at the north unit (see Photos 6 and 9). All floors and ceilings are concrete; the concrete joists are exposed at the south unit while the ceilings in the north unit are of flat slab construction.

A deep entry vestibule features a single-leaf door flanked by sidelights and topped with a fanlight divided by wood molding, at the south unit. A portion of the original plaster is extant (see Photo 5). The entry vestibule of the north unit, which features a single light wood framed door flanked by fixed side lights, with the whole crowned by a fan light, is original to the 1927 Martha Washington building and was incorporated into Peters' design for the expansion. The current height, width and configuration of the entry vestibule remain the same; however, the materials have been modified from the original.

Other interior features include an original reinforced concrete staircase located at the south section of the north unit, adjacent to the freight elevator, an original reinforced concrete staircase at the rear of the south building leading from a landing to the second floor. The existing concrete stairs at the first story have been relocated to the south of the original landing. (see Figure 3 and Figure 4).

It is important to point out that while three bays of the rear of the Luzier building were removed in 2000 for the Midtown Redevelopment Project (see below), a sufficient volume of space and essential character-defining features, including reinforced concrete piers and mushroom columns, original operable industrial sash fenestration, beamed and flat-slab ceilings, and concrete floors, remains intact and retains the

National Register of Historic Places
Continuation Sheet

Section number 7 Page 6

Luzier Special Formula Laboratories Building

Name of Property

Jackson County, Missouri

County and State

N/A

Name of multiple listing (if applicable)

identity for which the Luzier Building is significant. These are key interior features dating from the period of significance that further define and convey the property's historic character (see Figure 19, Figure 20, and Figure 21).

As discussed in detail in Section 8, below, in 1928, the reception salon and general business offices were located in the eastern half of the south unit, with shipping taking place toward the back of the facility, which remained an open space without embellishment or decoration. After the acquisition, remodeling and conversion of the north unit in 1933 for the Luzier Company, the shipping area of the south unit became the order-writing department; the activities in the eastern portion remained the same. Furthermore, Luzier's apartment was gutted and repurposed for administrative workspace during the period of significance. All manufacturing operations and shipping were moved to the north building with laboratories placed in the expansive, open second floor. As revealed by historic images (1929-1948), the interior spaces proved to be flexible, accommodating changes in the company's needs over time. Even with the removal of a portion of the rear of the building, which eliminated men's and ladies' locker rooms with 8'10" high partitions, a freight elevator and a vault (south unit) a strong sense of the openness and volume of the interior space remains. It is important to note that when Luzier purchased and remodeled the Martha Washington Candy Company building (north unit), it is not known what changes were made to the existing interior to accommodate the new use and function; however, on the first floor relative to the plans for the Martha Washington Candy Company Building, the following interior features remain: freight elevator, stairs and the majority of the partitions (some modified from the original). At the second story level, designated spaces for the candy company building, as illustrated on the 1927 plans, were more than likely were modified and/or removed by Peters for Luzier.

INTEGRITY

The Luzier Special Formula Laboratories Building retains historic integrity throughout the exterior and a significant portion of the interior. The Spanish Colonial Revival designed manufacturing facility occupies the same location as was originally planned. The design, materials and workmanship of the Luzier Building reflect Peters' original scheme. At the exterior, the elaborate polychromatic terra cotta detailing at the main or east façade, including main and secondary entry and fenestration surrounds, second story focal tripartite Churrigueresque windows, stringcoursing, and window boxes are extant and in good condition. Regularly laid Spanish tile at the primary and secondary Mansard roofs are intact and in fair condition (some tiles are missing at the roof's ridge). Brickwork, quoining, and foundation tile, also remain intact and in good condition (see Figure 10). In spite of the modification to the rear façade, as stated above, which removed a portion of the unadorned and straightforward industrial exterior, Peters'

National Register of Historic Places
Continuation Sheet

Section number 7 Page 7

Luzier Special Formula Laboratories Building
Name of Property
Jackson County, Missouri
County and State
N/A
Name of multiple listing (if applicable)

overarching design for Luzier is represented by the rich and opulent articulation of the main façade in the Spanish Colonial Revival Style.

Even with the removal of a portion of the rear of the building, a strong sense of the original purpose and openness of the interior spaces, including mushroom columns (north unit) and concrete piers (south unit), remains. The existing flat slab construction of the north unit, the reinforced concrete structural system of the south unit and the arrangement of interior space, as presented in historic photographs, aptly express the vital features that convey the building's historic significance. This open space is considered the character-defining feature for significance in relation to Criterion A: Industry. As such, the feeling and association with the period of significance, 1928-1967, has been retained.³

³Despite neighborhood change brought about by the addition of Costco, much of the original setting of Gillham Plaza, including the Stine-McClure Undertaking Company to the east, several one and two-story early 20th century single-family residences to the south and east, and several one and two-story brick commercial properties, constructed in the early decades of the 20th century are extant. Working Class and Colonnaded apartments, dating from the early 1900s, are also extant, further to the south along Gillham Road.

National Register of Historic Places
Continuation Sheet

Section number 8 Page 8

Luzier Special Formula Laboratories Building
Name of Property
Jackson County, Missouri
County and State
N/A
Name of multiple listing (if applicable)

STATEMENT OF SIGNIFICANCE

SUMMARY

The Luzier Special Formula Laboratories Building, located at 3216 Gillham Plaza, Kansas City, Jackson County, is eligible for listing in the National Register of Historic Places under Criteria A and C and is locally significant in the areas of INDUSTRY and ARCHITECTURE. Thomas Luzier, the founder of the Luzier's Incorporated, moved his nascent cosmetics company from a storefront on Main Street to his new company headquarters on Gillham Plaza. At this location, Luzier's cosmetics firm rose to notoriety throughout the United States. Luzier was a strong advocate of women's advancement in the workplace, as he provided them with opportunities in sales and manufacturing, a rarity at the time. Women working for Luzier were empowered by the ability to earn an independent income and run their own business through direct sales to consumers. Quality, as well as products personalized to an individual's specific skincare needs were hallmarks of the Luzier's brand. Highly innovative, formulas manufactured by Luzier added essential vitamins and minerals years before this was standard in the industry. Many commendations were awarded to the scientifically based products, such as The Good Housekeeping Seal of Approval and an endorsement from the American Medical Association. Relying limitedly on advertising, Luzier employed knowledgeable and highly trained sales representatives (Luzier uses themselves) to sell his cosmetics in a personable and friendly manner without high pressure sales to consumers all over the United States. Luzier continues to be a nationally recognized brand. The company moved from the Gillham location in 2000 to its new world headquarters, offering on-line ordering, in Grandview, Missouri. The company's headquarters and main operations were housed in the building on Gillham Plaza for a period of 72 years (1928-2000) until private investors acquired the property. As the work of a master, the Luzier Building was designed by Nelle Peters in 1928 and 1933, respectively. Designed and constructed as a manufacturing facility, combining an office and plant for the company, the Luzier Building represents the most intricate example of Peters' work in the Spanish Colonial style in Kansas City. As such, the cosmetics building features some of the most elaborate polychromatic terra cotta embellishments in the Kansas City area, with roots in the Spanish Colonial, Churrigueresque style. The period of significance begins in 1928, the year Nelle Peters' design was implemented and ends in 1967, the fifty-year end date given for when historic activities continue at a location and a more precise date cannot be identified.

ELABORATION

National Register of Historic Places
Continuation Sheet

Section number 8 Page 9

Luzier Special Formula Laboratories Building
Name of Property
Jackson County, Missouri
County and State
N/A
Name of multiple listing (if applicable)

Thomas L. Luzier, Madame Pattie and the Development of a Cosmetics Empire

Born in Waterloo, Pennsylvania, in 1872, Luzier moved with his parents to Missouri as a child. He grew up in the Carthage area.⁴ Even at a young age, Luzier was interested in chemistry and science. His uncle, a renowned surgeon in Pennsylvania, helped to foster and encourage this interest.⁵ He received post-graduate classes in chemistry and was soon employed with The Diamond Development Company of Atlantic Pass, Wyoming, as Chief Chemist and Assayer at age 22.⁶ After two years at this position and for unknown reasons, he then relocated to Denver, Colorado. Taking a new direction in his career, Luzier began to work for The Colorado Loan and Investment Company. Here, he swiftly rose to the position of vice president. After eighteen months in this position, the company underwent financial hardship and Luzier was soon looking for new opportunities. Kansas City seemed a promising prospect as a growing cultural and business hub.

Luzier relocated to Kansas City in 1897.⁷ Having experience as a salesman with his previous employers, he found work with Kansas Pacific Life Insurance Company and later with the Pacific Mutual Life Insurance Company.⁸ During this time Luzier met Pattie Park Funk, locally known as “Madame Pattie”.⁹

Madame Pattie was a young and successful cosmetician. She catered to an elite clientele and specialized in personalized treatments tailored to an individual’s skincare needs. At a time when cosmetic services for women were limited and beauty regimens were little more than washing the face with soap, Madame Pattie helped to popularize taking care of one’s complexion with creams, lotions, and cleansers. Helping women to maintain their natural beauty and alleviating their skin problems was Madame Pattie’s lifelong mission. Operating in her own salon at 918 Grand Ave., Madame Pattie mixed individual formulas and toiletries (also sold to other salons) in-house and had a large

⁴ “Thomas L. Luzier Dies,” *Kansas City Star*, 15 April 1947.

⁵ Luzier Special Formula Laboratories pamphlet, 1932, 7. Filed at the Luzier Company Headquarters, Grandview, MO.

⁶ Luzier Special Formula Laboratories pamphlet, 1932, 7. During this time, Luzier also was elected deputy sheriff for the town of Atlantic Pass, Wyoming. He had a pugilistic reputation during his tenure.

⁷ Hoyer’s City Directory Company, *Kansas City, Missouri City Directory 1897* (Kansas City: Polk Publishing Co, 1897), 428. Luzier does not appear in the 1896 city directory.

⁸ Hoyer’s City Directory Company, *Kansas City, Missouri City Directory, 1900-1911* (Kansas City: Polk Publishing Co.).

⁹ Madame Pattie is identified as Pattie Park Funk in “Penpoint Portraits of Kansas City Women: Mme. Pattie, Dermatologist,” *Kansas City Star*, 20 January 1929. She is also identified as Pattie Mitchell in Citizens Historical Association, *Biographical Data of Kansas Citizens* (Indianapolis: Citizens Historical Association, 1939), 271. More often, she is referred to as the former.

National Register of Historic Places
Continuation Sheet

Section number 8 Page 10

Luzier Special Formula Laboratories Building
Name of Property
Jackson County, Missouri
County and State
N/A
Name of multiple listing (if applicable)

following. Sources state that this was the first salon of its kind in Kansas City (see Figure 15).¹⁰

Madame Pattie and Thomas Luzier married at an unknown date.¹¹ Subsequently, Thomas Luzier left the life insurance business and joined Madame Pattie at her salon. Here, his passion for chemistry was reignited. Luzier compounded the toiletries and cosmetic products used on salon clients, making additions and refining the formulas. As he worked in the salon, he noticed the clients had a vast array of complexions and skin conditions and he would adjust his cosmetic recipes accordingly. Luzier and Pattie worked with the client to individualize a product unique to her skin type and needs, similar to the way in which a doctor would prescribe medications to a patient.¹² Pattie's personal connection and willingness to work with clients coupled with Luzier's expertise in chemical compounds led to a strong, successful business model. This is where the idea for Luzier's Special Formula Laboratories was born.

Continuing to use the salon as a testing ground, Luzier refined formulas and concocted skincare regimens to help keep skin healthy, such as periodic facials with specially salon-mixed preparations. For 25 years, Luzier worked in tandem with Madame Pattie at a time when the beauty industry blossomed. Previously held societal beliefs about cosmetics and make-up being for women of ill repute were slowly being revised. The Pure Food and Drug Act of 1906, which allowed for government regulation of cosmetic products and industry practices, helped to verify cosmetics and skin treatments for their medical use and not solely to conceal flaws or identities.¹³ The change in perception, along with the success he and Madame Pattie had achieved working in the salon led Luzier to believe that their products were life changing and marketable to the masses. With a predicted rise in the use of cosmetics, he was convinced that his products could be sold on a national level.

Others disagreed. Financiers consulted thought that the business model was too detailed and would never work on a national scale. Creating thousands of formulas for Kansas Citians was one thing, but creating formulas for tens of thousands more would require a much larger business plan. Even Madame Pattie thought the endeavor too great. She wanted to keep Madame Pattie cosmetics salon-based and continue the

¹⁰ Several sources state that Madame Pattie's salon was among the first, if not the first, in Kansas City of its kind. These sources include "Madame Pattie is Dead," *Kansas City Star*, 8 January 1932, and several in-house publications by Luzier's, Inc. Proving this statement through city directories is difficult, as beauty consultants may have operated out of the home or had other jobs besides salon work. Pattie is often listed as a "dermatologist" in city directories, although it appears that she had no formal medically-based training.

¹¹ State records, as well as genealogy databases, were consulted in an effort to obtain a marriage license to help verify the year, but none could be located.

¹² "Thomas L. Luzier Dies," *Kansas City Star*, 15 April 1947.

¹³ Julie A. Willett, *The American Beauty Industry Encyclopedia* (Santa Barbara: Greenwood Press, 2010), 69-71.

National Register of Historic Places
Continuation Sheet

Section number 8 Page 11

Luzier Special Formula Laboratories Building
Name of Property
Jackson County, Missouri
County and State
N/A
Name of multiple listing (if applicable)

legacy that she had started locally in Kansas City. This, along with other disagreements, would lead to the dissolution of Madame Pattie and Thomas Luzier's marriage in 1923.¹⁴

The Special Formula Laboratories and Luzier's Incorporated

In 1923, Thomas Luzier left the salon business to pursue his dream. Having experienced success on a small but steady scale with Madame Pattie, he founded Special Formula Laboratories.¹⁵ This new company, located at 3044 Main Street (no longer extant), Kansas City, manufactured perfumes and skin care products, including lotions, creams, powders, and later, rouges, specifically formulated to an individual's skin tone and conditions. Hypoallergenic formulas, which lacked perfume and certain ingredients that caused allergic reactions, were notable additions to the company's product line.¹⁶ As the sole employee of the business, Luzier was responsible for his products from start to finish. He worked directly with clients to assess their needs, took orders, compounded and packaged products, and delivered the goods in his own vehicle (see Figure 16).¹⁷ The company thrived and attracted new clients as well as retaining customers from his years at the Pattie Salon. Soon, business demands warranted the hiring of several new employees. As he was busy compounding and manufacturing formulas, it was no longer feasible for Thomas to work directly with the clients to assess their needs and demonstrate the correct use of his products. Trained directly by Luzier, new representatives (who used Luzier cosmetics themselves) were hired to sell Luzier's products, while educating potential clients about the product's benefits. Results were favorable, and in short time representatives were marketing and selling Luzier's products outside the Kansas City metropolitan area. The dream of national representation was becoming a reality. Luzier remained at the Main Street location from 1923 to 1928.¹⁸

Because of limited space at the building on Main Street, Thomas Luzier sought new company headquarters while his company was temporarily had moved to the Ambassador Hotel.¹⁹ In 1928 he commissioned architect Nelle E. Peters (the architect for the Ambassador Hotel, see below) to design a new building for the growing company. In 1929, he moved his operations to the Peter's designed office and factory

¹⁴ Luzier Special Formula Laboratories, pamphlet, 1932. Other information regarding the divorce and company history was provided by Kathleen Grissom, the current CEO of Luzier Cosmetics.

¹⁵ Citizens Historical Association, *Biographical Data of Kansas Citizens*, 271. Investor Andrew S. Barada helped Luzier with the formation of the company. Barada would remain active in the business and would take over as of vice-president upon Thomas L. Luzier's death in 1947.

¹⁶ Luzier's, Inc. Advertisement. *Hygeia: The Health Magazine* January-December 1943, 778.

¹⁷ From archival material provided by Luzier Personalized Cosmetics. From "A 12-part series recounting the history of Luzier's first 75 years," published as an in-house magazine.

¹⁸ Polk's and Gate's City Directories, 1922-1929.

¹⁹ City Directory, 1928.

National Register of Historic Places
Continuation Sheet

Section number 8 Page 12

Luzier Special Formula Laboratories Building
Name of Property
Jackson County, Missouri
County and State
N/A
Name of multiple listing (if applicable)

building on Gillham Plaza (see building history). With this move, the company's name officially changed from Special Formula Laboratories to Luzier's Incorporated, although the building at the new location was still referred to as the Special Formula Laboratories. This new building provided a more scientific and pristine environment for the skincare preparations, an important aspect to their production.²⁰ Figure 19, Figure 20 and Figure 21 showcase the large open spaces of the building, which are still apparent today. The new facility provided open and well-lit industrial space, which could easily accommodate any changes in laboratory arrangement. At this location, Luzier employed mostly women. Figure 18, Figure 19 and Figure 22 illustrate examples of Luzier's female workforce. Luzier had an unusual sales model for the time; limited advertising, instead relying on other forms of marketing to sell his products. Other strategies included the use of beauty consultants to sell his products, newsletters and "word of mouth" promotions and demonstrations.²¹

Hiring representatives to sell his products directly to consumers was an effective and personal approach. The insight that the representatives provided made a lasting impact on customers, which positively affected sales. Just as Thomas Luzier had done previously, the representatives would work with a client to assess their skincare needs. A selection questionnaire was used to help make the correct choice for the client's skin tone and conditions (see

Figure 22). After its completion, the questionnaire would be sent to the headquarters to be analyzed by the research department. An individual "recipe" would then be recorded and assigned a number specific to the individual. A card was kept on file and indexed, which made future ordering simple. The recipe would then be sent to the manufacturing department for mixing. Freshly compounded and individually labeled, the product would then be delivered to the consumer.

Providing women with opportunities in sales was a rarity during this period in history. At Luzier, women were also recruited to work in the manufacturing and shipping departments of the company with the promise of "permanent, good hours" and "light, clean, pleasant work."²² Many women, as evidenced in the company's newsletter (further discussed below) were pleased with the opportunity to sell a product that had made a difference in their lives, as well as provide an independent income. Being able to define schedules was another perk of the Luzier consultant. Women rearing children from home or having other part time employment especially enjoyed this option.

²⁰ Luzier Special Formula Laboratories, "Manual of Instruction," 1933, 8.

²¹ Manuals of instruction from the Luzier Special Formula Laboratories provided copious information regarding sales practices and techniques for the company. Manuals consulted were for the years 1930, 1932 and 1935.

²² "Help Wanted-Female," *Kansas City Star*, 3 April 1944.

National Register of Historic Places
Continuation Sheet

Section number 8 Page 13

Luzier Special Formula Laboratories Building
Name of Property
Jackson County, Missouri
County and State
N/A
Name of multiple listing (if applicable)

Training the representatives was not a task taken lightly by Thomas Luzier. This involved taking extensive classes at the company headquarters over a period of six days. Learning company history, introduction to the company's products, application and demonstration, as well as sales techniques were a few of the fundamentals taught in the courses. On the last day of classes, representatives were assessed with both a written and oral proficiency exam.²³ This education was an investment—one that proved to be worthy of the time and effort. The proper, skilled representation of the Luzier product would become a hallmark of their sales and resulted in satisfied customers and an increase in products sold.

Creating a newsletter distributed to salon waiting rooms was another strategy for sales. Containing customer endorsements and recommendations, "News from Luzier's" caught the eyes of new customers and sales representatives, alike (see Figure 17).²⁴ Accounts of successful consultants and ways that selling cosmetics had improved their lives, as well as the benefits of their use, were highlighted in every edition. Reviews of new products were included, helping to publicize them. This was a reliable way of marketing the product and recruiting sales representatives.

Consultants were also brought into local salons to demonstrate and sell products and maintained a symbiotic relationship.²⁵ By doing this, consultants were endorsed by shop owners and able to reach more customers. Salons still played an important part in Luzier's business, even though the special individualized formulas were not sold directly at these locations. Salon owners benefitted from hosting the demonstrations; Luzier's product would attract new customers and any products sold at the demonstrations would result in a commission to the salon owner. The same type of sales plan could be conducted in a home or "party" setting, where a hostess could invite several friends over for cards and refreshments while products were demonstrated. The hostess would benefit from these events, receiving free products for her time and hospitality.

Even with the hardships that came with the Great Depression, Luzier's Incorporated continued to flourish. Inexpensive items that made people feel good and forget their troubles, such as movie tickets and cosmetics were in high demand. In 1933, expansion was once again necessary to accommodate the company's needs, and the former Martha Washington Candy Company building to the north was acquired and renovated.²⁶

²³ Luzier Special Formula Laboratories, "Manual of Instruction," 1933, 9.

²⁴ Luzier would have several in-house periodicals, each specifically tailored to a certain group- employees, consultants, and clients. They include "The Luzerian" and "You, Incorporated."

²⁵ Luzier Special Formula Laboratories, "Manual of Instruction," 1930, 55.

²⁶ Luzier's Inc., "Manual of Instruction," 1935, 5. Also, "Finish Gillham Plaza Sale," *Kansas City Star*, 26 March 1933, D1.

National Register of Historic Places
Continuation Sheet

Section number 8 Page 14

Luzier Special Formula Laboratories Building
Name of Property
Jackson County, Missouri
County and State
N/A
Name of multiple listing (if applicable)

Innovative products were an essential part of Luzier's Inc., which had a research department fully devoted to new and scientifically based skincare products. Cutting edge formulas, with the addition of essential vitamins and minerals to keep skin healthy, came many years before they were industry standard. In 1933, the Bornacein skin masque was developed. This masque used an oxygenated formula to reinvigorate and stimulate facial skin. Luzier is the first to use oxygenated formulas in this way.²⁷

An endorsement by the American Medical Association beginning in 1937 increased requests for Luzier's products. This recommendation occurred after Thomas Luzier offered tours of his manufacturing facility and laboratories as well as demonstrations to medical professionals during the American Medical Association Convention in Kansas City.²⁸ Multiple advertisements for the company can be found in *Hygeia*, the American Medical Association's family health magazine. By 1939, Luzier's Inc. was an annual exhibitor at the American Medical Association Conventions.²⁹ The endorsement would continue for the next 20 years.

Thomas L. Luzier died in 1947, marking the end of an era of unprecedented growth and innovation. Subsequently, the company was passed to a committee of employee trustees and family members who shared Luzier's vision of the company. As stipulated in his will, half of the money from his million-dollar estate was distributed to employees who had been with the company for five years or more.³⁰

Luzier left a strong legacy of quality and success. At the time of his death, Luzier's Inc. offered more than 50 different products, including a line of colognes and perfumes, toiletries for men and hair products. Around 45,000 orders were processed monthly.³¹ The transition to the new management team went smoothly, but complete employee ownership was short lived.

The Bristol-Meyers Years 1955-1977

In 1955, Bristol-Meyers Inc., a national manufacturer of personal care products, acquired Luzier's Incorporated. This new company continued to work with the existing board of trustees to operate in a fashion that respected the Luzier traditions of direct sales. While the company maintained their main headquarters, office and

²⁷ ProQuest Database: Canadean Company Reports. "Luzier Personalized Cosmetics, Inc.- SWOT Analysis," 14 June 2014.

²⁸ Luzier's Inc. From "A 12-part series recounting the history of Luzier's first 75 years." Information from the 1936-1941 section.

²⁹ Luzier's Inc. Advertisement. *Hygeia*. July 1939. Subsequent issues of *Hygeia* have similar advertisements informing the public of their presence at the convention.

³⁰ "A Luzier Dynasty," *Kansas City Star*, 25 April 1947.

³¹ Luzier's Inc., From "A 12-part series recounting the history of Luzier's first 75 years." Information from the 1948-1953 section.

National Register of Historic Places
Continuation Sheet

Section number 8 Page 15

Luzier Special Formula Laboratories Building
Name of Property
Jackson County, Missouri
County and State
N/A
Name of multiple listing (if applicable)

manufacturing building on Gillham Plaza, they additionally leased an office for Missouri sales on the seventh floor at the Argyle Building on 12th Street between Oak and Walnut and an order processing facility at 20th and Grand Avenue (now Boulevard). While under Bristol-Meyers ownership, the company focused heavily on product development and formulation and many new products were introduced.³² With corporate ownership, advertisement for the company increased while further insuring Luzier as a nationally recognized brand. Ads were placed in nationally syndicated women-focused magazines such as McCalls and Good Housekeeping. Luzier's products even merited The Good Housekeeping seal of approval (see Figure 18). New sales kits for representatives were implemented and re-branding took place, modernizing existing packaging and literature. Personal endorsements on television from Hollywood superstars, such as Elizabeth Montgomery of "Bewitched" and Amanda Blake of the hit series "Gunsmoke" helped to raise awareness of the Luzier brand.

The variety of products made during the Bristol-Meyers years seemed almost endless, especially those made during the height of the Cold War. Some products focused more on novelty than the merchandise, as was the case with the "Hands Up" soaps, featuring a pistol-shaped soap bar for "Wild West Fans" and the "Combat" line featuring shampoos and bubble baths in grenade-shaped dispensers. Even though original Luzier products and formulas were being sold, the new products diluted the Luzier reputation of simple, quality products.

The company, even with the increased advertising and notoriety, began to see a loss in profit compared to previous years.³³ The number of employees had grown, but the average amount of sales per employee had decreased. Administrative offices, manufacturing and packaging, sales, and distribution departments had all grown exponentially, facilitating the need for multiple offices around Kansas City.³⁴

Changes Under Keith Craven, 1977-2000

In 1977, Bristol-Meyers chose to divest itself of the Luzier brand. A small group of investors headed by Keith Craven, a businessman noted for company turn-arounds, acquired Luzier the same year. To modernize business practices and increase profitability, he reorganized the company. He believed in the original founding values of quality, individualized beauty care and service that Thomas Luzier had imparted on the company and sought to re-instill these principles.

³² Ibid.

³³ Luzier's, Inc. Archival material provided by the company. This document covers the changes brought about by new management in 1977. Annual growth during the 22-year period when Luzier's Inc. was a subsidiary of Bristol-Meyers was around 2.5%. The industry average is quoted as 8-10%.

³⁴ Other locations included 4007 Pennsylvania Avenue and 1501 W 31st Street (warehousing).

National Register of Historic Places
Continuation Sheet

Section number 8 Page 16

Luzier Special Formula Laboratories Building
Name of Property
Jackson County, Missouri
County and State
N/A
Name of multiple listing (if applicable)

The new Luzier, now called Luzier Personalized Cosmetics, would need work to attain its former glory. The first order of business was to get the company back to a manageable size. During his first one and half years, Craven cut the product line by 59%, choosing to invest in the founding and most successful cosmetic formulas and consolidating all products into a single line. Products that lost money or sold marginally were eliminated. Staff was drastically reduced from 210 to 30, leaving only the most essential employees. He combined all operations back into the original building on Gillham Plaza, reducing expenditures for multiple offices.

Much-needed updates were also implemented. Company and departmental functions, such as inventory and scheduling, were now managed by a computer instead of by hand, thus reducing labor and possible mistakes. Automation for certain parts of the manufacturing process was also introduced, leading to a less labor-intensive product. Outdated packaging and marketing materials were modernized to reflect the styles of the times. Training guidelines were also revamped.³⁵

There were also changes in the ways products could be acquired. In addition to buying products from a Luzier representative, clients could order directly by mail (and later, by telephone). These changes proved beneficial, and profits began to rise about 20 percent annually.³⁶

In 2000, the Luzier Company headquarters on Gillham was sold to a private investor as part of a Midtown redevelopment project.³⁷

Today Kathleen Grissom, the daughter of Thomas Craven, heads the company located in Grandview, Missouri. Grissom began working in the Luzier laboratory after her father obtained the company. She succeeded her father as president after his retirement in 2002. Following the traditions of Luzier, as well as being open to the needs of the modern woman, Grissom continues in the legacy of excellence that is Luzier.

Other Cosmetics Companies: Mary Kay and Avon

Using direct sales to get products into the hands of consumers is not new, but the way in which Luzier used the combination of sales techniques and personalized cosmetic products is a stand-alone example of originality and innovation. Two companies that are similar in scope to Luzier are Avon and Mary Kay.

³⁵ Archival material provided by Luzier.

³⁶ Joseph Rebello, "The 'Personal Approach' to Cosmetics Pays Off: Family Enterprise Combined with Direct Marketing Boost Sales," *Kansas City Star*, 10 February 1992.

³⁷ Lynn Horsley "KC Council approves Bonds for Glover Plan," *Kansas City Star*, 24 March 2000: C1

National Register of Historic Places
Continuation Sheet

Section number 8 Page 17

Luzier Special Formula Laboratories Building
Name of Property
Jackson County, Missouri
County and State
N/A
Name of multiple listing (if applicable)

One of the first and most well known companies that used direct door-to-door sales of cosmetics by users was the Avon Company. Avon (originally called the California Perfume Company) was founded in 1886 by traveling book salesman David McConnell. Women who purchased his books were rewarded with free perfume samples. When his clients became more interested in the perfume than the books, he seized the opportunity. After devising several perfume and grooming product formulas, he set out to sell his wares in the same door-to-door fashion that he had used previously. In his work, he came across women struggling to make ends meet. Thus, McConnell decided to employ women to sell his products, which would not only help them to make a living, but also would add a “personal and understanding touch to the exchange.”³⁸ McConnell used representatives, later dubbed “Avon Ladies”, to complete direct sales. Avon products were not personalized and catalog offerings included other household goods such as food flavorings, cough syrups, and carpet cleaners.³⁹ Even though Avon products were different than those sold by Luzier, McConnell was a pioneer in incorporating women into sales of products made for women, offering opportunities that they may have not had otherwise to support their families with income.

Mary Kay Ash, a mother of three, had immense success working in direct sales to support her family. She afforded a college education through her earnings and soon rose to the position of national training manager of the company for which she worked. Wanting to reach a higher level of achievement in the company, she continued to work hard; however, she soon realized that gender discrimination was an issue in her workplace. In 1963 she quit her job after a man who had less experience and that she had trained was promoted as her boss. Early retirement for Mary Kay was not an option. She decided to go into business for herself and would use the talents of women as an asset. After buying the formulas for homemade skincare products, she set up a small store in Dallas. Employing nine of her friends, she imparted a philosophy of education over the “hard sell” techniques often used in direct sales. Customers could try all products before buying and were never pressured into sales. In-home demonstrations in a “party” setting were also used to sell products.⁴⁰ The company grew exponentially and had trained over 3000 consultants by 1965.⁴¹ Training and education was a large part of the success of the brand.

³⁸ Laura Klepacki, *Avon: Building the World's Premier Company for Women* (Hoboken, NJ: John Wiley & Sons, 2006), 3-4

³⁹ California Perfume Company, *California Perfume Company Catalog 1896*, Avon Product Collection, Manuscripts and Archives Department of the Hagley Museum and Library. Accessed January 10, 2017. <http://digital.hagley.org/islandora/object/islandora%3A2228504#page/23/mode/1up>. The 1924 California Perfume Company catalog (one year after Luzier opened the Special Formula Laboratories) was also assessed.

⁴⁰ Charles W. Carey Jr., *American Inventors, Entrepreneurs, and Business Visionaries* (NY: Facts on File, 2002), 8-9.

⁴¹ *Ibid.*

National Register of Historic Places
Continuation Sheet

Section number 8 Page 18

Luzier Special Formula Laboratories Building
Name of Property
Jackson County, Missouri
County and State
N/A
Name of multiple listing (if applicable)

Mary Kay and Avon do not sell individualized cosmetic products in the scientific and customized manner developed by Luzier. While sales consultants for these companies help to facilitate choices made by the consumer, they are based on generalizations and preferences. By analyzing an individual's skincare needs, Luzier took into account what was best for each client.

Avon employed women in a direct sales model since its inception in 1886. In the same manner, Mary Kay used education to train representatives to sell the products. Thomas Luzier was using this approach long before Mary Kay, as he started training his representatives as early as 1929, if not before.⁴² He was also using the techniques of in-home demonstration, product sampling and low-pressure sales almost 35 years before Mary Kay. Luzier's unique model of intensively trained female representatives paired with his philosophy of personalized products not only empowered women, but distinguished his company as an early leader in a growing industry.

Luzier Building Construction History

The Luzier Building was originally constructed as two separate buildings (both with very different styles), which were later combined into one building and modified to harmonize their appearance. Before the site was developed, it was home to sports fields belonging to the Kansas City Athletic Club and Little Sisters of the Poor.⁴³

Originally constructed in 1927, the northern building was designed by the noted Kansas City architectural firm of Hoit, Price and Barnes for the Martha Washington Candy Company, owned by Elie Sheetz.⁴⁴ Hoit, Price and Barnes designed the two-story building in the Colonial Revival style, as was typical of many of the candy company's stores located throughout the country (see Figure 11). This was the first commercial building erected on the newly routed Gillham Road extension (later named Gillham Plaza). A retail showroom, as well as manufacturing facilities for the confectioner, occupied the building's space (see Figure 12 and Figure 13). The plant would provide the needed candies to supply the four Kansas City retail branches in addition to stores in four other states. The factory boasted fireproof construction (flat slab with mushroom columns) and was designed with the intention of expanding an additional three stories if growth warranted.⁴⁵

⁴² Luzier's Special Formula Laboratories, "The Other Side of a Great Door," 1929.

⁴³ "Sports Field to Trade Use," *Kansas City Star*, 24 April 1927.

⁴⁴ "Greater Kansas City Area: Building Projects," *Western Contractor* (May 11, 1927): 42. See also: "The First Building on the Robert Gillham Road Extension to Set a High Standard for Colonial Architecture," *Kansas City Star*, 31 July 1927.

⁴⁵ "The First Building on the Robert Gillham Road Extension to Set a High Standard for Colonial Architecture," *Kansas City Star*, July 31, 1927.

National Register of Historic Places
Continuation Sheet

Section number 8 Page 19

Luzier Special Formula Laboratories Building
Name of Property
Jackson County, Missouri
County and State
N/A
Name of multiple listing (if applicable)

In 1928, one year after the construction of the Martha Washington Candy Company building, a building to the south, designed with Churrigueresque style embellishments, was constructed for the Luzier Special Formula Laboratories (see Figure 5 and Figure 6). Thomas Luzier commissioned Nelle E. Peters, a prominent Kansas City architect for this combination office and factory building. A small portion of the top floor of the building was designed for Luzier's personal apartment, complete with balconette (see Figure 8).

Western Terra Cotta Company of Kansas City, Kansas, was the contractor for the terra cotta and faience⁴⁶ work on the building (see Figure 10).⁴⁷ Other buildings of note in Kansas City that the company contracted for include the Barclay Building, 3613-23 Broadway (NR listed 2.08.2007), the Graphic Arts Building, 934 Wyandotte (NR listed 8.04.2005) and the Exchange Building, 1201-07 Grand Boulevard (NR listed 6.13.2003; demolished). Additionally, Western Terra Cotta Company was commissioned for the Uptown Theater Building.⁴⁸ The company, which was dominant in the Midwestern region of the United States, was known for manufacturing high quality products.⁴⁹

In 1932 Elie Sheetz, owner of the Martha Washington Candy Company, died. This event, compounded by the economic hardships that many companies experienced during the Great Depression, led the company to sell their property in 1933. That same year, Luzier made the decision to buy the candy company building in order to expand operations. Extensive modifications were made to the main or east façade of the north building to make it similar in appearance to the new manufacturing facility, thereby stylistically united the two commercial properties.⁵⁰ This included, but was not limited to, the addition of a tripartite window above the front entry door, terra cotta work, and an altered roofline (see Figure 14). The newly acquired space would house Luzier's manufacturing operations laboratory. At the same time, a one-story addition linking the two buildings was also constructed, combining the northern and southern buildings into a cohesive unit. Peters was responsible for the design of the facelift to the northern building and the one-story connection.⁵¹

Changes in the Use of Interior Space

When completed, the Luzier Building

⁴⁶ Faience is the term used for glazed terra cotta

⁴⁷ "Luzier's Special Formula Laboratories," *Kansas City Star*, 3 March 1929, 3-D. This is a half-page announcement for the formal opening, which lists various contractors.

⁴⁸ "New Uptown Theater Building," *Kansas City Star*, 28 November 1926, 78.

⁴⁹ Gary F. Kurutz, *Architectural Terra Cotta of Gladding, McBean*, (Sausalito, CA: Windgate Press, 1989), 93.

⁵⁰ "Finish Gillham Plaza Sale," *Kansas City Star*, 26 March 1933.

⁵¹ Dory DeAngelo, "Kansas City's Luzier Offers Custom Cosmetics" *All American Buyers Guide*, Fall 1993, 41-42.

National Register of Historic Places
Continuation Sheet

Section number 8 Page 20

Luzier Special Formula Laboratories Building
Name of Property
Jackson County, Missouri
County and State
N/A
Name of multiple listing (if applicable)

“was just a sprinkling of desks in a vast accommodation.”⁵²

Acquisition of new space for company operations, accommodating a growing business and client base, as well as improvements in cosmetic industry practices led to changes in the use of interior space throughout the period of significance, 1928-1967.

South Unit

Constructed in 1928, the south unit housed all company operations until the 1933 purchase and conversion of the Martha Washington Candy Company building.

Original architectural drawings from 1928 (see Figure 7 and Figure 8) and company photographs from 1930 indicate that a general office space and reception salon were located at the northeastern portion of the southern building's first floor. Thomas Luzier's private office occupied a portion of the southeastern corner. Bisecting the original building was a wall that separated the public facing areas from the business-operation areas, such as the mail order and shipping department. The rear (west) of the first floor of the south building was a large, open, industrial space with exposed reinforced concrete piers, floors and beamed ceilings. A freight elevator, a service dock and a small men's locker room, placed at the southwest corner of the first floor of the south building, are no longer extant.

The second floor of the south unit was divided into two main areas. A portion of the southeast corner was devoted to Thomas Luzier's personal apartment. This represented less than a quarter of the total floor space on the second floor. The remainder of the floor was assigned to manufacturing and laboratory space, with ample light from large windows and open floor plan to accommodate changes in equipment, processes, and laboratory furniture.

With the acquisition of the adjacent Martha Washington Candy Company Building in 1933 and construction of a one-story addition to link the two buildings, some departments were moved to other spaces and expanded. The shipping department, previously in the western half of the south building, was relocated to the first floor of the newly renovated north building. The order writing department moved into this previously occupied space, with large desks and moveable office furniture. Spaces on the first floor of the south building that remained the same were Luzier's office, which featured wood paneling, a coffered ceiling, and fireplace and the general office/reception salon with new partitions for the growing staff. The south unit was now largely home to administrative functions of the business.

⁵² Luzier Special Formula Laboratories pamphlet, 1932

National Register of Historic Places
Continuation Sheet

Section number 8 Page 21

Luzier Special Formula Laboratories Building
Name of Property
Jackson County, Missouri
County and State
N/A
Name of multiple listing (if applicable)

Manufacturing and laboratory operations, previously on the second floor of the south building, were relocated to the second floor of the north building. Subsequently, the accounting and bookkeeping departments were moved into this space. In 1934, Luzier's apartment on the second floor was removed and converted into administrative and office space after he relocated to his Mission Hills, Kansas, residence at 5825 Overhill Road.

North Unit

The Martha Washington Candy Company was housed in the north unit until 1933, when Luzier purchased the building and commenced renovations. All manufacturing, laboratory, and shipping operations were moved into this building. The first floor contained the sales department, shipping department, and order assembly. Industrial shelving and sorting tables were brought in for these purposes. Some original partitioning of the space remains. The stairs and railing located at the east section of the building are original (see Figure 12 and Figure 13).

The expansive second floor contained all laboratory and manufacturing operations including the cream, perfume, powder, and rouge departments, among others. The open space, primarily divided by moveable shelving and laboratory furniture such as desks and tables, allowed for departments to be repositioned as necessary or as need arose throughout the period of significance (see Figure 20). For example, the addition of an astringents and liquids department by 1940 would have facilitated a rearrangement of laboratory space.

Furniture that could be repositioned or removed played an important role in the interior. Desks and chairs helped to form workstations in open format areas. Often set in rows or groupings, this arrangement permitted easy communication between colleagues as well as management. Shelving provided storage and a way to divide departments and workspaces, especially in the manufacturing departments. Spaces of the manufacturing department were kept uncluttered and hygienic due to the nature of the work and product quality. Moveable wood and glass partitioning helped to divide the areas for offices on the ground floor, allowing for the free flow of light and air through the space while still offering privacy.

During the period of significance, due to substantial growth, it was necessary for the Luzier Company to expand their operations to other locations. Beginning in 1949 and throughout the following years through 1967, distribution, shipping and research activities were temporarily housed at various locations including 2000 Grand Avenue, 4007 Pennsylvania Avenue and 306 E. 12th Street, respectively.⁵³ This further illustrates the company's constant shuffling of industry activities, even outside of the company's

⁵³ *City Directories*, Kansas City, MO, 1940-1967.

National Register of Historic Places
Continuation Sheet

Section number 8 Page 22

Luzier Special Formula Laboratories Building
Name of Property
Jackson County, Missouri
County and State
N/A
Name of multiple listing (if applicable)

headquarters at 3216 Gillham Plaza. However, the laboratories of Luzier's main manufacturing location at 3216 Gillham Plaza remained constant throughout the period of significance.

Nelle E. Peters (1884-1974): The Work of a Master

Nelle E. Peters had a short yet prolific and ambitious career while contributing to the architectural richness of Kansas City after the turn of the twentieth century. Along with Alice Jackson, Elizabeth Rivard and Mary Rockwell Hook, Nelle Peters "represents a small number of women architects who successfully worked in Kansas City prior to World War II."⁵⁴ Her work contributed no less than an estimated 1,000 apartments, single residential, as well as a few commercial buildings. According to the late architectural historian George Ehrlich, in his monograph on Nelle E. Peters, authored with Dr. Sherry Piland, Peters:

A prolific architect she became responsible for an extraordinary number of buildings . . . She not only deserves recognition as Kansas City's first, significant woman architect, she obviously succeeded as one of the most productive architects to have worked in Kansas City, beginning an independent practice in 1910.⁵⁵

For these reasons, Peters is considered a local master. Peters' architectural style, ranges from modest designs to Tudor, Spanish Colonial and Art Deco. In Kansas City, at least ten of Peters' works are listed in the National Register of Historic Places (as a single site or a contributing building within a district), including, but not limited to: the Ambassador Hotel Historic District (listed 02.17.83), the McConahay Building (listed 05.22.78), the Nelle E. Peters Troost Avenue Historic District (listed 07.23.09), the Valentine on Broadway (listed 08.01.08) and the Walnut Street Warehouse Historic District (listed 09.17.99).

Peters' work, mostly three-story brick apartment buildings dating from the 1920s, is also listed in the Kansas City Register of Historic Places, largely part of designated historic districts. Besides her work in Kansas City, Peters' designs can be found in Tulsa and Oklahoma City, Oklahoma; Columbia, Clinton, Boonville and Jefferson City, Missouri; Nashville, North Carolina; Newark, New Jersey and Columbus, Ohio.

Nelle E. Peters was born Nelle Elizabeth Nichols in 1884 in Niagra, North Dakota. Her family moved for a brief period to Minnesota and then to Storm Lake, Iowa, where she attended Buena Vista College from 1899 to 1903. Although she had a desire to become an architect, Buena Vista College did not offer the training she needed. She moved to

⁵⁴ George Ehrlich and Sherry Piland, "The Architectural Career of Nelle Peters", *Missouri Historical Review* 83 (January 1989), 176.

⁵⁵ *Ibid.* 163.

National Register of Historic Places
Continuation Sheet

Section number 8 Page 23

Luzier Special Formula Laboratories Building
Name of Property
Jackson County, Missouri
County and State
N/A
Name of multiple listing (if applicable)

Sioux City, Iowa, and began looking for an architectural job in designing houses. Her break came in 1903 when Frank Colby, of Eisentraut, Colby and Pottenger, hired Nelle on a bet, as a "drafts lady." She acquired on the job training in her chosen profession while also taking a correspondence course in architecture to improve her technical knowledge. Eisentraut, Colby and Pottenger had opened an office in Kansas City 1907. Two years later, the firm sent Nelle to work at the newly formed branch. However, as the overall workload at Eisentraut, Colby and Pottenger was limited, Nelle decided to set up her own architectural office in late 1909, shortly after moving to Kansas City.⁵⁶

In 1911 Nelle married William H. Peters, who was a designer for the Kansas City Terminal Railroad. During the twelve years of her marriage to William Peters, Nelle retained her practice as an independent architect.⁵⁷ During her marriage to Peters, Nelle designed standard apartment buildings of two and three stories. One of these works, the three-story brick Hanover Apartments at 3603-05 Central (1912) exemplifies the Colonnaded Apartment in Kansas City, with its application of Classical columns and deep porches at the main façade.

In 1913, Nelle began working for Charles E. Phillips, who was one of Kansas City's most ambitious real estate developers, and by 1915 Peters' principal employer was Phillips. The association began early in both of their careers and it is thought that Peters may have worked for a lower fee to boost her practice. However, her talent and early accomplishments gained the respect of Phillips and other developers, alike.⁵⁸

During this early period in her career, Nelle E. Peters' success came from the amount of productive work she received when Phillips developed larger properties consisting of row houses and apartments that averaged six units in size. During this period, Peters developed complexes of apartment buildings, referred to as "court groups" where groups of apartment buildings were arranged around a court. Representative of this type of arrangement is the Spanish Court Apartments, 2719-2737 Troost Avenue (listed in the Nelle E Peters Troost Avenue Historic District), which display a modicum of terra cotta ornamentation (see Figure 23). Peters innovative planning for the complex was featured in the *National Builder* (1924) and later in *Architectural Record*.

Peters divorced her husband in 1923 and then entered her most productive years. Peter's practice began to flourish as the partnership with Phillips was revived. Phillips and other developers were following the trend in other large cities across the U. S., and

⁵⁶ Much of the biographical information was taken from the following: Cydney E. Millstein and Mary Ann Warfield, "Valentine on Broadway Hotel" National Register of Historic Places Nomination (April 30, 2007), Section 8, pages 12-15. The biographical information relied on the most significant manuscript on Peters' career to date: George Ehrlich and Sherry Piland. "The Architectural Career of Nelle E. Peters." *Missouri Historical Review* 83 (January 1989), 163-175.

⁵⁷ Ibid.

⁵⁸ Ibid.

National Register of Historic Places
Continuation Sheet

Section number 8 Page 24

Luzier Special Formula Laboratories Building
Name of Property
Jackson County, Missouri
County and State
N/A
Name of multiple listing (if applicable)

began building apartment housing that averaged between 18 and 24 units per building. Peters completed 29 projects in 1924 alone, including Kansas City's Ambassador Hotel (3560 Broadway), which was the largest in the city at that time.⁵⁹ Designed in the Spanish Revival, the Ambassador displays terra cotta quoining, lunettes and a tile roof, typical of that architectural style (see Figure 24).

Also of note from this period of her career, Peters, designed dozens of apartments for Phillips including the "literary group": the Robert Louis Stevenson, Eugene Field, Mark Twain, Washington Irving, Thomas Carlyle, James Russell Lowell and the Robert Browning (see Figure 25), all located in the west side of Country Club Plaza.⁶⁰ Constructed in 1927-1929, these eclectically designed brick apartment buildings "present a unified urban streetscape that is enlivened by stylistic variety, paired facades, inter-related courtyards and similarity of materials."⁶¹

As with the Literary Group of apartments, Peters' architecture displayed an eclecticism that was common during the early twentieth century. She made use of pedimented entrances and porches supported with classical columns. Other designs, built within the Country Club Plaza area, featured elements of Tudor and Spanish Colonial styles, the latter of which was clearly adhered to with the Luzier Special Formula Laboratories Building and its profusion of terra cotta Churrigueresque detailing. With the Art Deco designed Valentine Hotel (1925, see Figure 26), Peters broke with an eclectic oeuvre, yet her decision to utilize conservative styles over Art Deco (in other works) may have been the reason for a decline in work she received after 1925.⁶²

Largely known as a Kansas City architect, Peters did branch outside of the states of Missouri and Kansas. Around the time that the Valentine on Broadway Hotel was nearing completion, Peters designed the Hotel Ambassador located in Tulsa, Oklahoma (NR listed 11.17.99, see Figure 27). Originally built as a temporary residence for wealthy oil barons and their families, the ten-story Hotel Ambassador included all the amenities of a home away from home.⁶³

When the Great Depression hit in 1930, the construction business in Kansas City nearly ceased. Between 1930 and 1940, only twenty-nine new apartments were completed. However, Peters held on to her career until 1933. Afterwards, she partially supported herself by working as a seamstress during the Depression. After suffering a breakdown, Peters was confined for a short term to a wheelchair. Although her illness and an

⁵⁹ Ibid.

⁶⁰ Ibid.

⁶¹ Historic Preservation Commission of Kansas City, Missouri. *Kansas City: A Place in Time* (Traverse City, Michigan: Chandler Lake Books, 1917), 311.

⁶² "Valentine on Broadway Hotel" 169-70.

⁶³ "Valentine on Broadway Hotel" National Register of Historic Places Nomination, Section 8, Page 18.

National Register of Historic Places
Continuation Sheet

Section number 8 Page 25

Luzier Special Formula Laboratories Building
Name of Property
Jackson County, Missouri
County and State
N/A
Name of multiple listing (if applicable)

increasing prejudice against women architects in a male dominated profession severely undermined her career, Peters preserved.⁶⁴

Nelle E. Peters' successful architectural career spanned two decades (through the 1910s and 1920s) and made a long-lasting impact on Kansas City's architectural and building history. With the Luzier building, Peter's design in the Spanish Colonial Revival style stands as a hallmark of the architecture from the 1920s in the Midtown Kansas City area. Although her work after the depression remained modest in scope, Peters completed her last major work in 1959 for the Ohio Street Methodist Church in Butler, Missouri.⁶⁵

Peters worked out of her apartment doing house and apartment remodels, as well as any project that did not require on-site supervision. She retired completely in 1967 and spent her final years in a nursing home in Sedalia, Missouri where she died in 1974.

The Design for the Luzier Building

The Luzier Building, with its highly articulated main façade displaying intact polychromatic terra cotta detailing, especially at the second story focal windows, stands as Nelle E. Peters' "most impressive commercial project."⁶⁶ With Luzier, Peters' borrows from the architectural style of her previous apartment work predominately found on the Country Club Plaza and the Ambassador Hotel in Midtown, Kansas City, as described above.

More specifically, Nelle E. Peters' design for the Luzier Special Formula Laboratories Building is derived from the Spanish Colonial Revival style, especially that of the Churrigueresque, inspired by the 1915-1917 Panama-California Exposition in San Diego. With the success and recognition of the Ambassador Hotel, Peters revisited this well-received architectural style in the design for the Luzier Building three years after the Ambassador (in Kansas City) was completed in 1925. As stated above (Section 7), all of the character-defining polychromatic terra cotta detailing at the main or east façade, including main and secondary entry and fenestration surrounds, second story focal tripartite Churrigueresque windows, stringcoursing, and window boxes reflect Peters' knowledge and proficiency of the language of this historic architectural period. Regularly laid Spanish tile at the primary and secondary Mansard roofs further define and characterize the vocabulary of this unique property type by Peters (see Photo 1 and Figure 10).

⁶⁴ Ehrlich, 174-175.

⁶⁵ "Valentine on Broadway Hotel" National Register of Historic Places Nomination, Section 8, Page 19.

⁶⁶ Ehrlich, 173.

National Register of Historic Places
Continuation Sheet

Section number 8 Page 26

Luzier Special Formula Laboratories Building
Name of Property
Jackson County, Missouri
County and State
N/A
Name of multiple listing (if applicable)

Besides the Luzier Building, there are a handful of known works, in varying degrees of condition, by Peters outside of her residential and hotel designs. Peters' extant commercial properties in Kansas City include, but are not limited to, the following: a Tapestry brick building at 3400-04 Troost Avenue and two One-Part Commercial Block building at 4112-4114 Troost Avenue (1914) and at 1614-24 W. 39th Street (1922). Also designed in 1922 is the McConahay Building, 1121 E. 31st Street, a Two-Part Commercial Block Building, listed in the National Register. The Townsend Printing Company Building, 1524-26 Walnut Street (listed in the NR as a contributing resource in the Walnut Street Warehouse/Commercial Historic District) was constructed in 1924.

Peters appears to have had a preference for the Spanish Colonial Revival style as elements of it appear in so many of her designs (Figures 23 and 24). Among her works, the Luzier building represents her most elaborate interpretation of the Spanish Colonial Revival Style and thus is considered a significant example of her work.

CONCLUSION

The Luzier Special Formula Laboratories building, located at 3216 Gillham Plaza, Kansas City, Jackson County, is eligible for listing in the National Register of Historic Places under Criteria A and C and is locally significant in the areas of INDUSTRY and ARCHITECTURE. Using scientific and personalized formulas for skin care products, Luzier's Incorporated, founded by Thomas L. Luzier, achieved national recognition at a time when the cosmetics industry in the United States was in its infancy. Known for innovation, Luzier's Incorporated added essential vitamins and minerals to skincare formulas before it was standard in the industry. A champion of women's advancement in the workplace, Luzier employed mostly female sales representatives and factory workers; opportunities rare for women at the time. Women were empowered by the ability to make an independent income as a Luzier consultant. As the work of a master, The Luzier Special Formula Laboratories building stands as one of Kansas City architect Nelle E. Peters' most elaborate examples in the Spanish Colonial style, a style she preferred as evidenced by her other works (see Figures 23 and 24). The building retains its historic significance as the former headquarters of a cosmetics industry pioneer and as an outstanding example of Peters' oeuvre.

National Register of Historic Places
Continuation Sheet

Section number 9 Page 27

Luzier Special Formula Laboratories Building

Name of Property

Jackson County, Missouri

County and State

N/A

Name of multiple listing (if applicable)

Bibliography

Published

"A Luzier Dynasty." *Kansas City Star*. 25 April 1947.

Advertisements as illustrated in the following dates of *The Kansas City Star*: 19 December 1920, 20 September 1923, 2 March 1928, 29 April 1928, 1 July 1928.

Barnes, Alfred Edward. *The Martha Washington Candy Company; Alfred Edward Barnes (1892-1960) Architectural Records (K0004)*; The State Historical Society of Missouri Research Center-Kansas City

California Perfume Company. *California Perfume Company Catalog 1896*. Avon Product Collection, Manuscripts and Archives Department of the Hagley Museum and Library. Accessed January 10, 2017. <http://digital.hagley.org/islandora/object/islandora%3A2228504#page/23/mode/1up>

Carey Jr., Charles W. *American Inventors, Entrepreneurs, and Business Visionaries*. NY: Facts on File, 2002.

Citizens Historical Association, *Biographical Data of Kansas Citizens*. Indianapolis: Citizens Historical Association, 1939.

"Construction Crews Are Busy Along Robert Gillham Road, Where a Detour, a Generation Old, is Being Eliminated." *Kansas City Star*. Oct. 16, 1927.

DeAngelo, Dory. "Kansas City's Luzier Offers Custom Cosmetics" *All American Buyers Guide*. Fall 1993.

Ehrlich, George. *Kansas City, Missouri: An Architectural History, 1826-1990*. Columbia: University of Missouri Press, 1992.

Ehrlich, George and Sherry Piland. "The Architectural Career of Nelle E. Peters." *Missouri Historical Review* 83 (January 1989): 163-175.

"Finish Gillham Plaza Sale." *Kansas City Star*. 26 March 1933.

Gardner, Tony and Maserang, Roger. "Nelle E. Peters Troost Avenue Historic District." National Register of Historic Places Nomination Form. Kansas City, Missouri. 4 June 2009.

"Greater Kansas City Area: Building Projects." *Western Contractor*. 11 May 1927; 11 April 1928.

"Help Wanted- Female." *Kansas City Star*. 3 April 1944.

Horsley, Lynn. "KC Council approves Bonds for Glover Plan." *Kansas City Star*. 24 March 2000.

Hoye's City Directory Company. *Kansas City, Missouri City Directory 1897*. Kansas City: Polk Publishing Co, 1897.

Hoye's City Directory Company. *Kansas City, Missouri City Directory, 1900-1911*. Kansas City: Polk

National Register of Historic Places
Continuation Sheet

Section number 9 Page 28

Luzier Special Formula Laboratories Building

Name of Property
Jackson County, Missouri
County and State
N/A

Name of multiple listing (if applicable)

- Publishing Co, 1911. Klepacki, Laura. *Avon: Building the World's Premier Company for Women*. Hoboken, NJ: John Wiley & Sons, 2006.
- Kurutz, Gary F. *Architectural Terra Cotta of Gladding, McBean*. Sausalito, CA: Windgate Press, 1989.
- Luzier's Inc., Advertisement. *Hygeia: The Health Magazine*. July 1939; January-December 1943.
- "Luzier's Special Formula Laboratories." *Kansas City Star*. 3 March 1929.
- "Madame Pattie is Dead." *Kansas City Star*. 8 January 1932.
- Madame Pattie- Dermatologist, Advertisement. *Kansas City Star*. 30 March 1924 and 17 August 1924.
- Millstein, Cydney E. and Warfield, Mary Ann. "Valentine on Broadway Hotel." National Register of Historic Places Nomination Form. Kansas City, Missouri. 1 August 2008.
- "New Uptown Theater Building." *Kansas City Star*. 28 November 1926.
- "Penpoint Portraits of Kansas City Women: Mme. Pattie, Dermatologist." *Kansas City Star*. 20 January 1929.
- Peters, Nelle E. Thomas Luzier Special Formula Laboratory; *Nelle E. Peters (1884-1974) Architectural Records (K0041)*. The State Historical Society of Missouri Research Center- Kansas City.
- ProQuest Database: Canadean Company Reports. "Luzier Personalized Cosmetics, Inc.- SWOT Analysis." 14 June 2014.
- Rebello, Joseph. "The 'Personal Approach' to Cosmetics Pays Off: Family Enterprise Combined With Direct Marketing Boost Sales." *Kansas City Star*. 10 February 1992.
- Sanborn Map Company, *Kansas City, Missouri, 1909-1957*, Volume 4, Plate 462.
- Special Formula Laboratory, Advertisement. *Kansas City Star*. 18 November 1923.
- "Sports Field to Trade Use." *Kansas City Star*. 24 April 1927.
- "The Proposed Joining of These Gillham Plaza Buildings Depends Upon Consummation of a Real Estate Transaction Now in Contract Form." *Kansas City Star*. 19 March 1933.
- "The First Building on the Robert Gillham Road Extension to Set a High Standard for Colonial Architecture." *Kansas City Star*. 31 July 1927.
- "Thomas L. Luzier Dies." *Kansas City Star*. 15 April 1947.
- Willett, Julie A. *The American Beauty Industry Encyclopedia*. Santa Barbara: Greenwood Press, 2010.

Unpublished

City of Kansas City, Missouri. "KCMO GIS." Kiva Parcel Viewer. <http://maps.kcmo.org/apps/parcelviewer/>

National Register of Historic Places
Continuation Sheet

Section number 9 Page 29

Luzier Special Formula Laboratories Building
Name of Property
Jackson County, Missouri
County and State
N/A
Name of multiple listing (if applicable)

Accessed Jan. 11, 2017.

Luzier's, Inc. "A 12-part series recounting the history of Luzier's first 75 years." (undated).
_____ "Manual of Instruction." 1935.

_____. "A Visualization of Luzier's Services." 1935; 1940, 1948.

Luzier Special Formula Laboratories. "Manual of Instruction." 1930, 1933.

_____. Pamphlet, 1932.

_____. "The Other Side of a Great Door." 1929.

Miller, G. W. Bill. "Historic Tulsa: Ambassador Hotel, Tulsa 1929."
<http://historictulsa.blogspot.com/2009/11/ambassador-hotel-tulsa-1929-2009.html> Beryl Ford
Collection/Rotary Club of Tulsa, Tulsa City-County Library and Tulsa Historical Society. Accessed
September 2017.

Photo for the Ambassador Hotel. 1928. Scrapbook Collection #2- Henry Green Scrapbook. Missouri Valley
Room Special Collections, Kansas City Public Library, Kansas City, Missouri.

Trulia.com. "Robert Browning Apartments."
<https://www.trulia.com/rentalcommunity/4001818004/Robert-Browning-Apartments-4809-Roanoke-Pkwy-Kansas-City-MO-64112/>. Accessed September 2017.

National Register of Historic Places
Continuation Sheet

Section number 10 Page 30

Luzier Special Formula Laboratories Building
Name of Property
Jackson County, Missouri
County and State
N/A
Name of multiple listing (if applicable)

VERBAL BOUNDARY DESCRIPTION

SEC 17-49-33 SW1/4 SE1/4 MIDTOWN MARKET PLACE LOT 9

BOUNDARY JUSTIFICATION

The nominated property includes the Luzier Special Formula Laboratories building.

National Register of Historic Places
Continuation Sheet

Section number Figures Page 31

Luzier Special Formula Laboratories Building
Name of Property
Jackson County, Missouri
County and State
N/A
Name of multiple listing (if applicable)

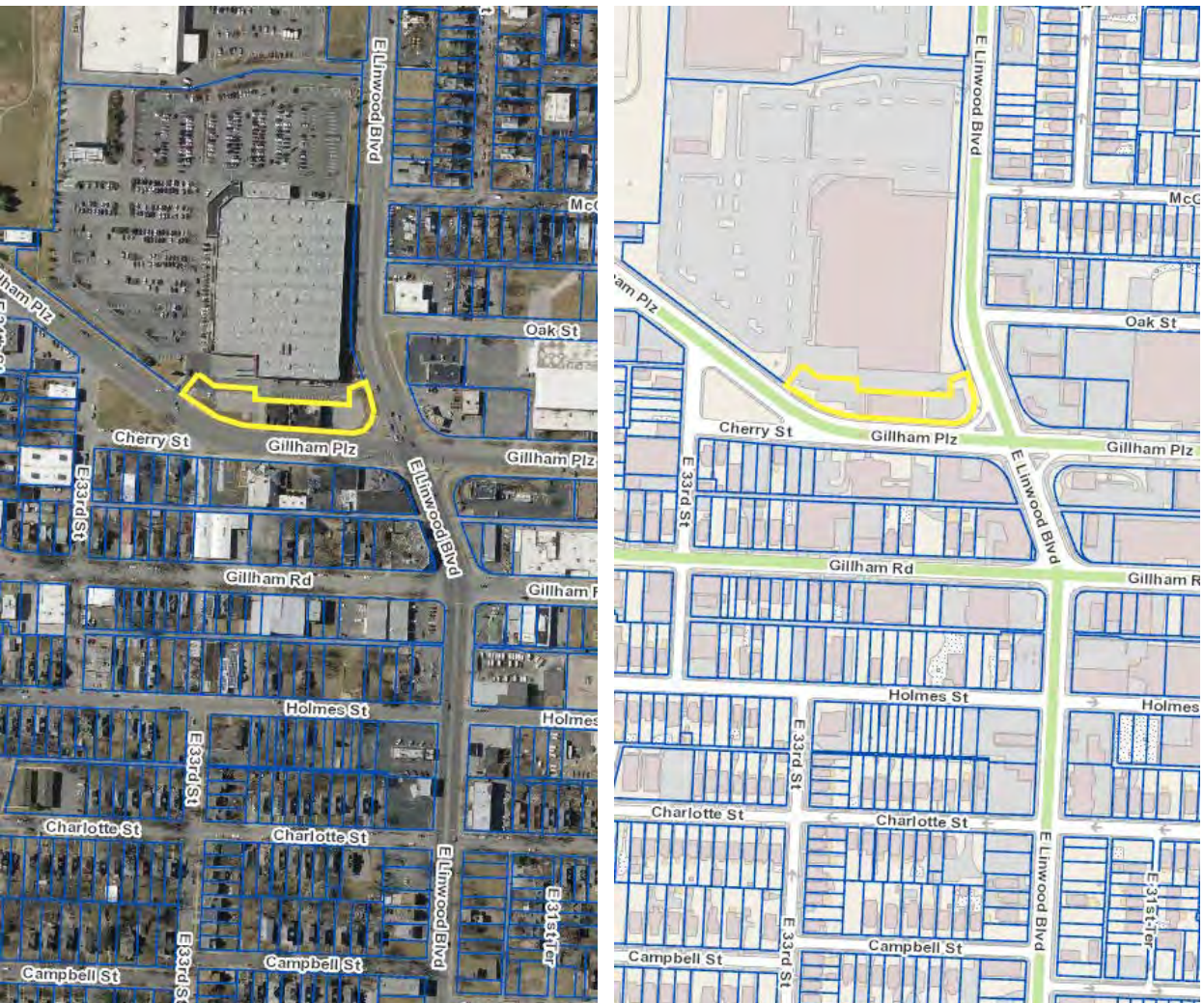

Figure 1: Location and contextual maps. Parcel and satellite views of The Luzier Special Formula Laboratories, 2017.

Source: City of Kansas City, Missouri. "KCMO GIS." KiVa Parcel Viewer. <http://maps.kcmo.org/apps/parcelviewer/> (accessed Jan. 11, 2017).

National Register of Historic Places
Continuation Sheet

Section number Figures Page 32

Luzier Special Formula Laboratories Building
Name of Property
Jackson County, Missouri
County and State
N/A
Name of multiple listing (if applicable)

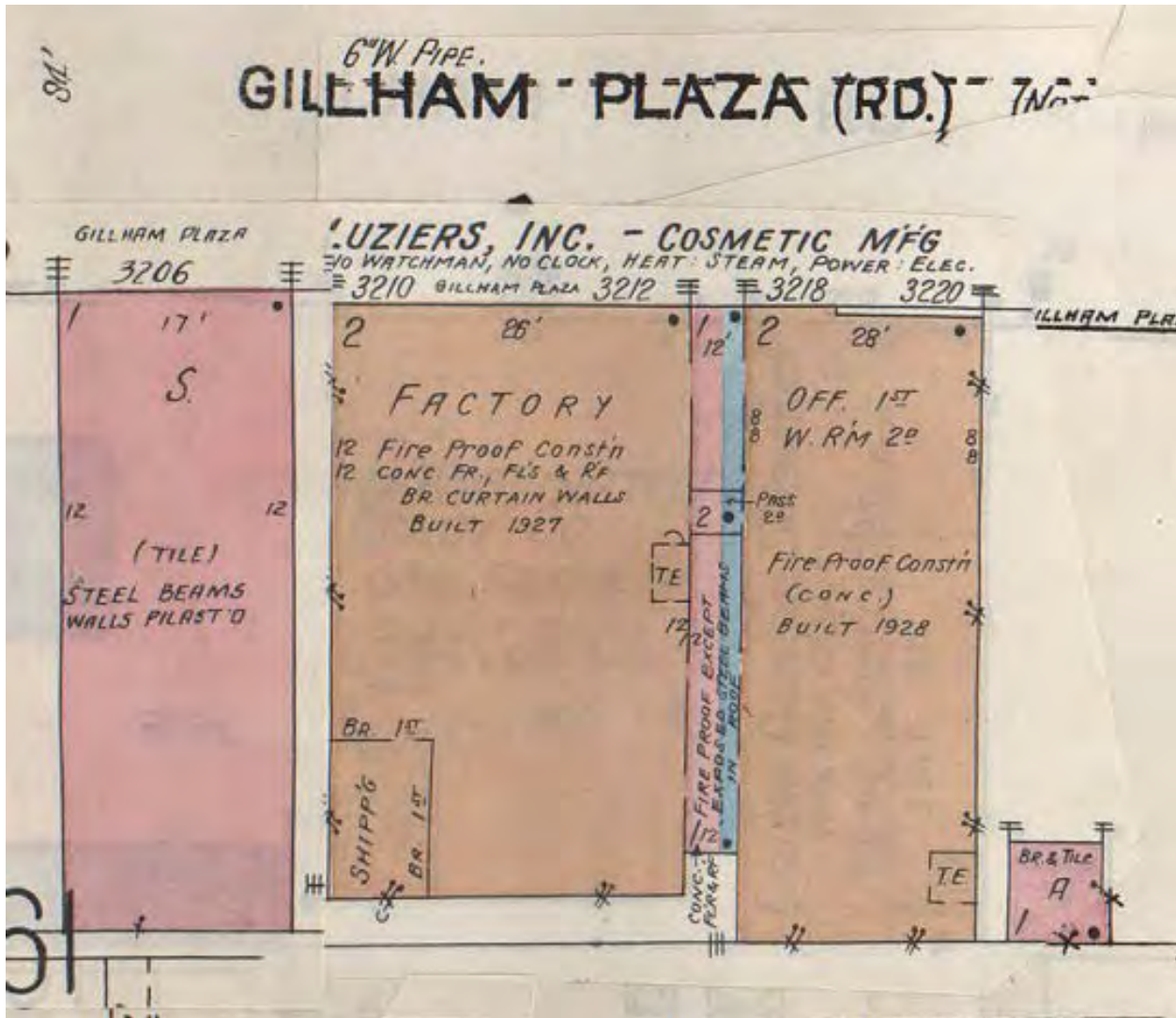

Figure 2: Color Sanborn Fire Insurance Map, 1909-1957.

Source: Sanborn Map Company, 1909-1957, Volume 4, Plate 462. Special Collections, Missouri Valley Room, Kansas City Public Library, Kansas City, Missouri.

National Register of Historic Places
Continuation Sheet

Section number Figures Page 33

Luzier Special Formula Laboratories Building
Name of Property
Jackson County, Missouri
County and State
N/A
Name of multiple listing (if applicable)

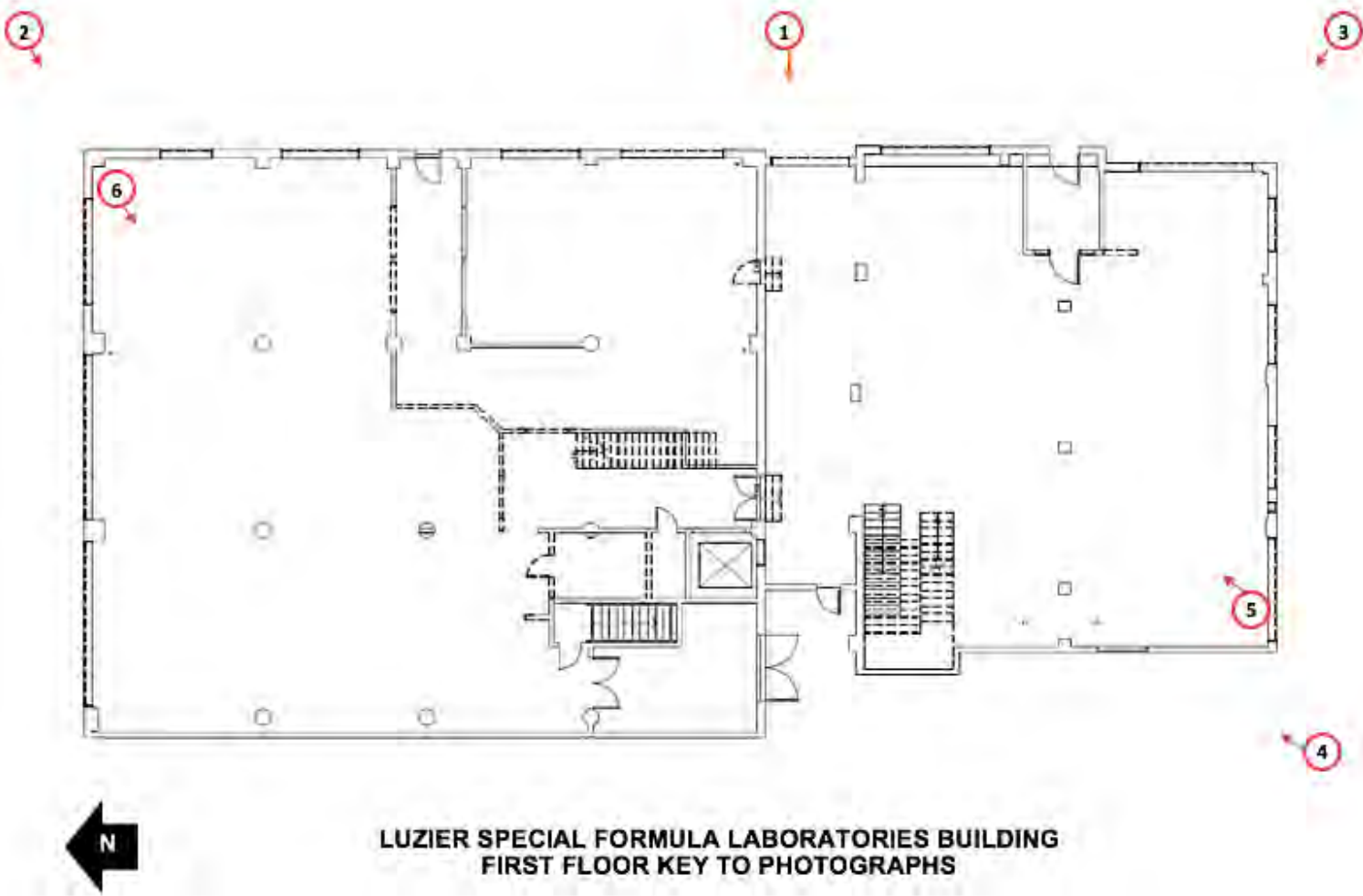

**LUZIER SPECIAL FORMULA LABORATORIES BUILDING
FIRST FLOOR KEY TO PHOTOGRAPHS**

Figure 3: Key to photographs, 1st floor (current floor plan)

National Register of Historic Places
Continuation Sheet

Section number Figures Page 34

Luzier Special Formula Laboratories Building
Name of Property
Jackson County, Missouri
County and State
N/A
Name of multiple listing (if applicable)

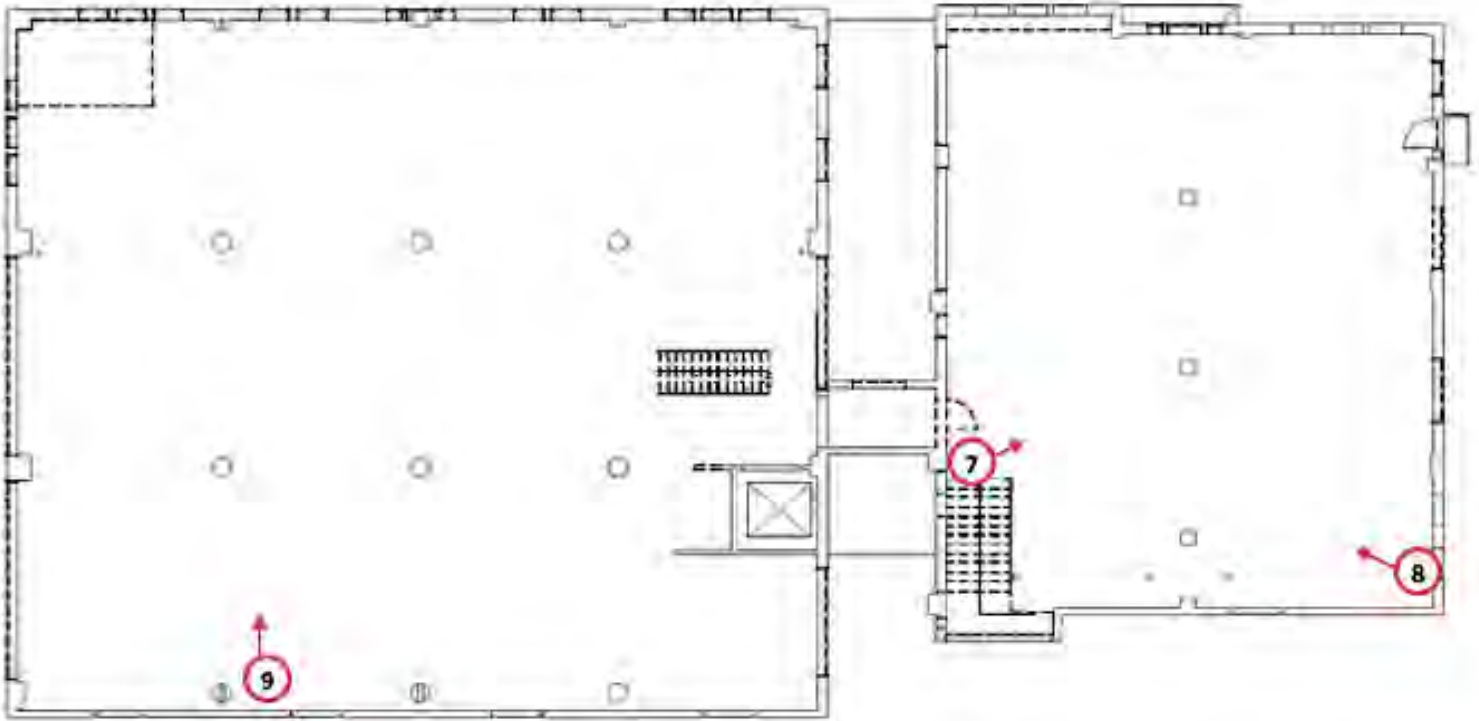

**LUZIER SPECIAL FORMULA LABORATORIES BUILDING
SECOND FLOOR KEY TO PHOTOGRAPHS**

Figure 4: Key to photographs, 2nd floor (current floor plan)

National Register of Historic Places
Continuation Sheet

Section number Figures Page 35

Luzier Special Formula Laboratories Building
Name of Property
Jackson County, Missouri
County and State
N/A
Name of multiple listing (if applicable)

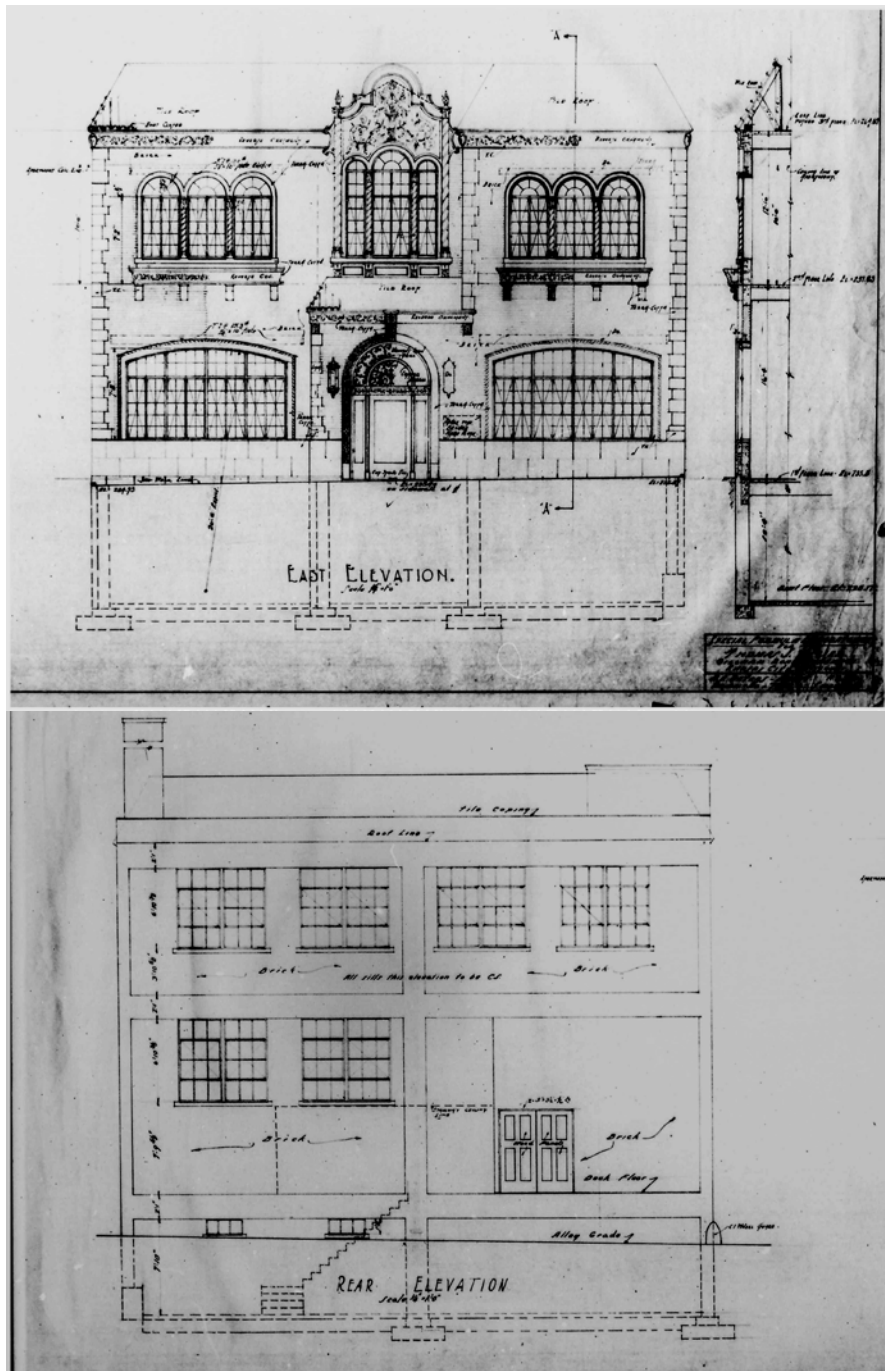

Figure 5:
Special Formula Laboratories east and west elevations, 1928.

Luzier

Source: Nelle E. Peters, *Thomas Luzier Special Formula Laboratory*; *Nelle E. Peters (1884-1974) Architectural Records (K0041)*; The State Historical Society of Missouri Research Center- Kansas City

National Register of Historic Places
Continuation Sheet

Section number Figures Page 36

Luzier Special Formula Laboratories Building
Name of Property
Jackson County, Missouri
County and State
N/A
Name of multiple listing (if applicable)

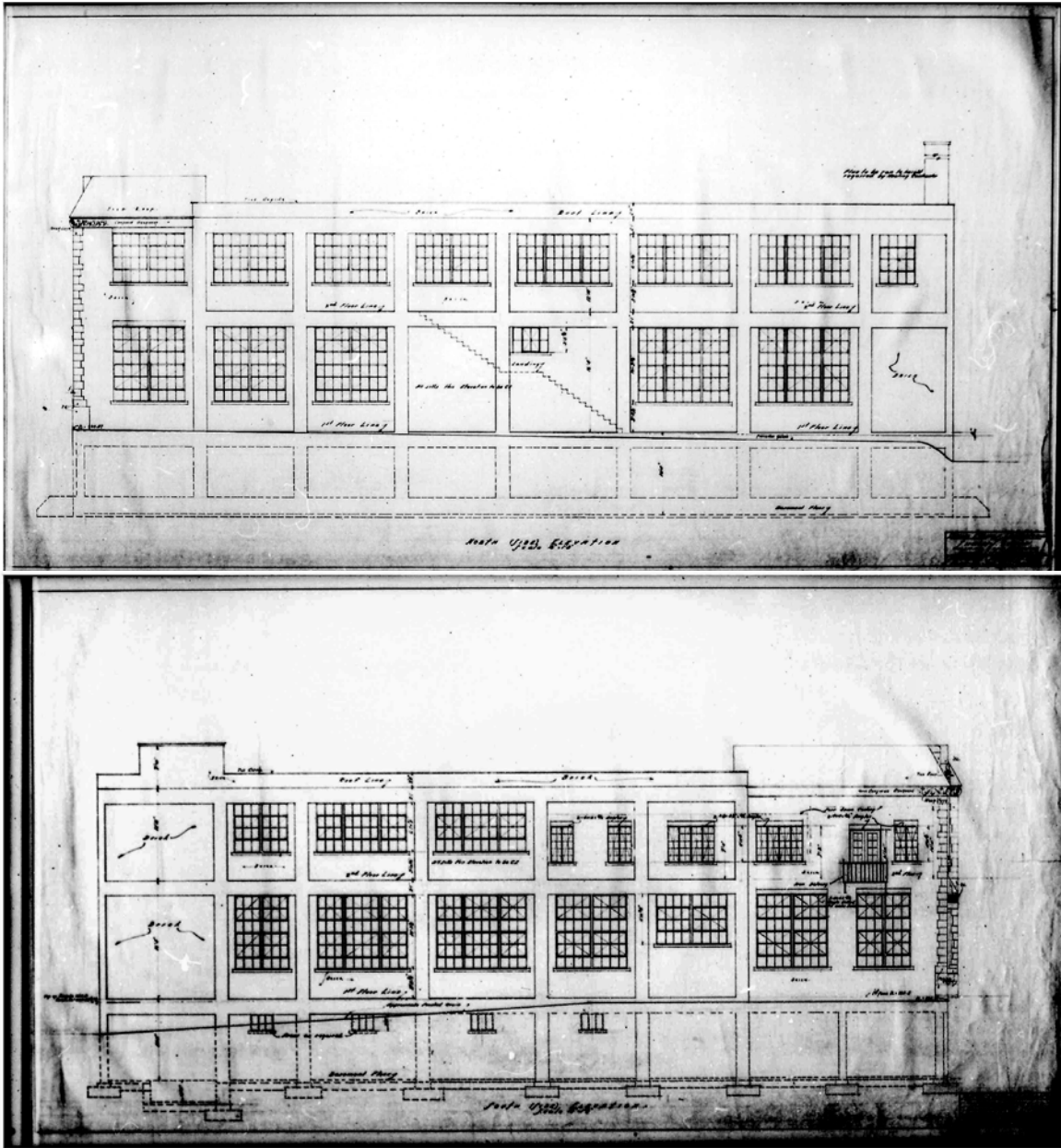

Figure 6: Luzier Special Formulas Laboratory north and south elevations, 1928.

Source: Nelle E. Peters, *Thomas Luzier Special Formula Laboratory*; *Nelle E. Peters (1884-1974) Architectural Records (K0041)*; The State Historical Society of Missouri Research Center- Kansas City

National Register of Historic Places
Continuation Sheet

Section number Figures Page 37

Luzier Special Formula Laboratories Building
Name of Property
Jackson County, Missouri
County and State
N/A
Name of multiple listing (if applicable)

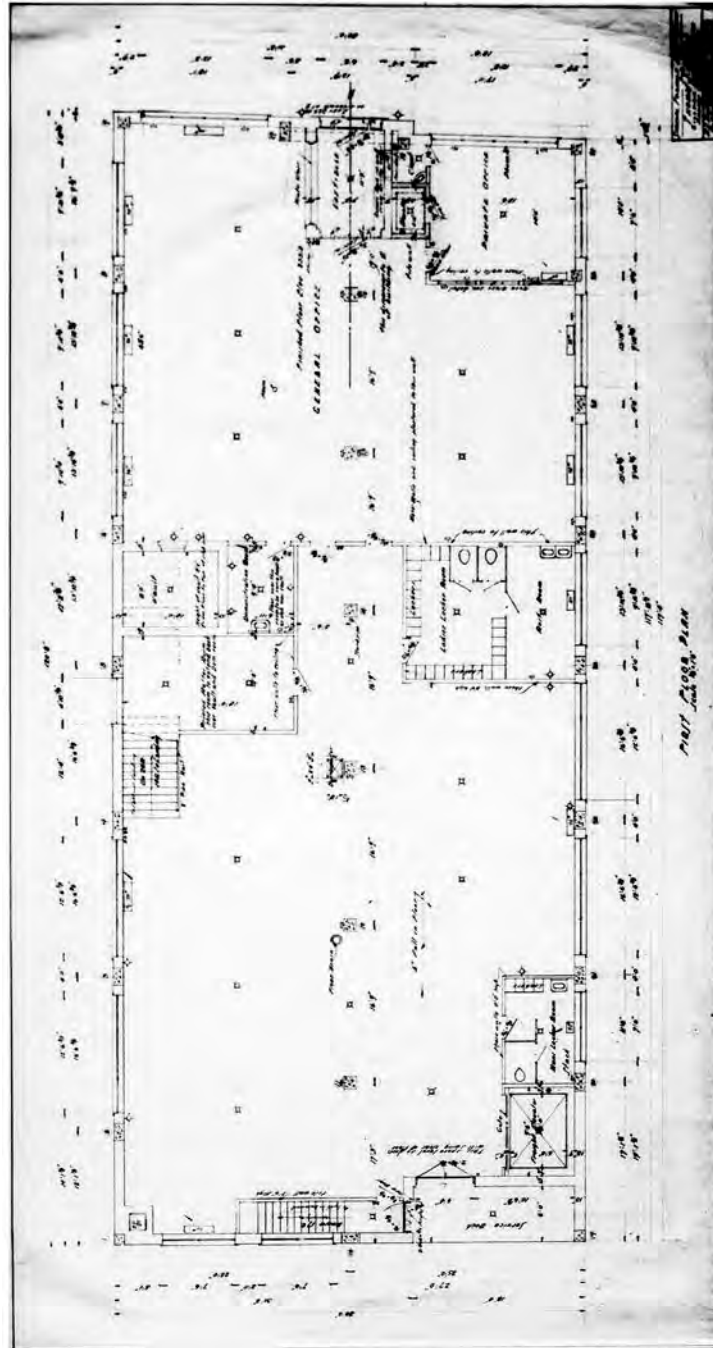

Figure 7: Luzier Special Formula Laboratories floor plan; 1st floor, 1928.

Source: Nelle E. Peters, *Thomas Luzier Special Formula Laboratory*; *Nelle E. Peters (1884-1974) Architectural Records (K0041)*; The State Historical Society of Missouri Research Center- Kansas City

National Register of Historic Places
Continuation Sheet

Section number Figures Page 38

Luzier Special Formula Laboratories Building
Name of Property
Jackson County, Missouri
County and State
N/A
Name of multiple listing (if applicable)

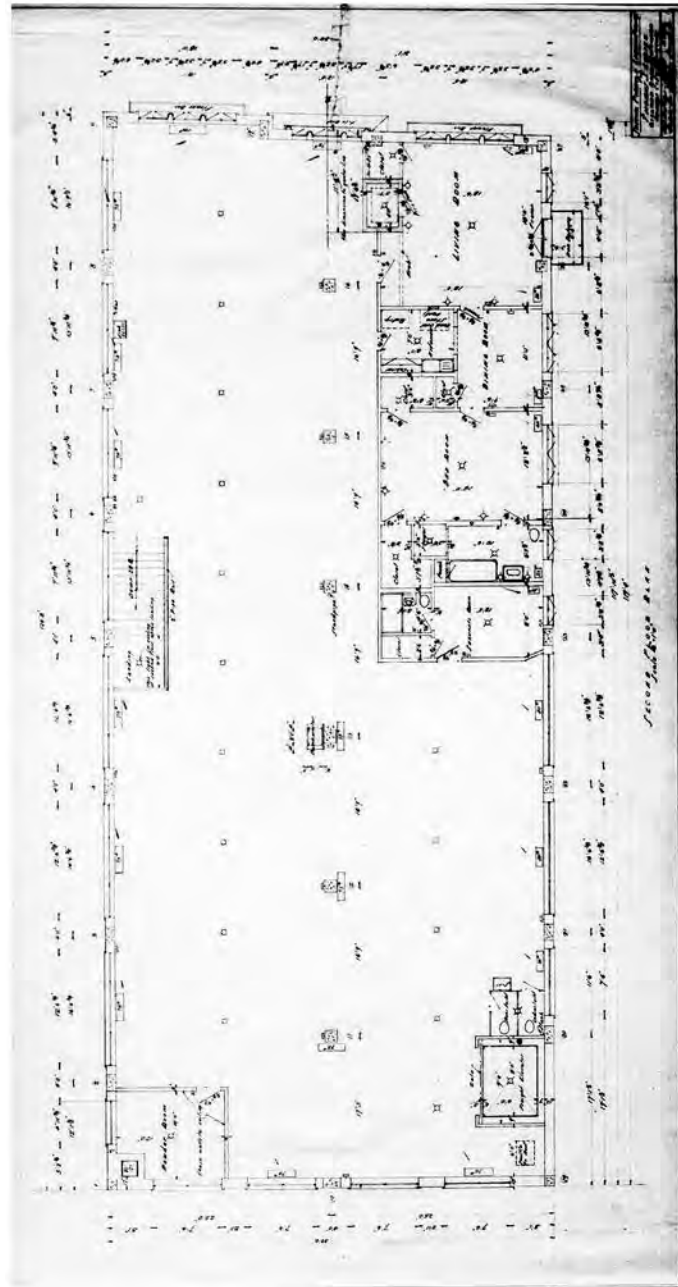
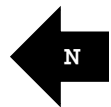

Figure 8: Luzier Special Formula Laboratories floor plan; 2nd floor, 1928.

Source: Nelle E. Peters, Thomas Luzier Special Formula Laboratory; *Nelle E. Peters (1884-1974) Architectural Records (K0041)*; The State Historical Society of Missouri Research Center- Kansas City

National Register of Historic Places
Continuation Sheet

Section number Figures Page 39

Luzier Special Formula Laboratories Building
Name of Property
Jackson County, Missouri
County and State
N/A
Name of multiple listing (if applicable)



Figure 9: Photograph of the Luzier Special Formula Laboratories, c. 1928.

Sources: Archival material provided by Luzier Personalized Cosmetics (private collection).

National Register of Historic Places
Continuation Sheet

Section number Figures Page 40

Luzier Special Formula Laboratories Building

Name of Property
Jackson County, Missouri

County and State
N/A

Name of multiple listing (if applicable)



Figure 10: Details of terra cotta elements featured on the east façade of the south unit (above).

Detail of brickwork, quoining and foundation tile, east façade.

Source: Richard Welnowski, photographer, 2017

National Register of Historic Places
Continuation Sheet

Section number Figures Page 41

Luzier Special Formula Laboratories Building
Name of Property
Jackson County, Missouri
County and State
N/A
Name of multiple listing (if applicable)

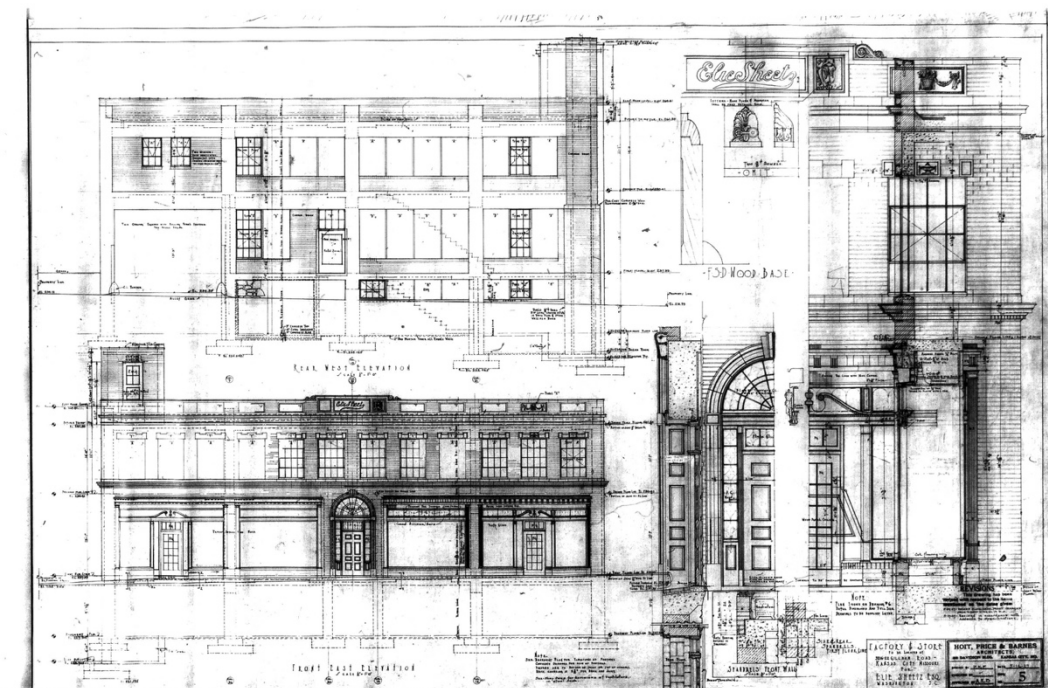

Figure 11: Elevation and photograph of the Martha Washington Candy Company, 1927.

Sources: Alfred Edward Barnes, *The Martha Washington Candy Company*; Alfred Edward Barnes (1892-1960) *Architectural Records (K0004)*; The State Historical Society of Missouri Research Center- Kansas City

"Construction Crews Are Busy Along Robert Gillham Road...", *Kansas City Star*. 16 October 1927.

National Register of Historic Places
Continuation Sheet

Section number Figures Page 42

Luzier Special Formula Laboratories Building

Name of Property
Jackson County, Missouri
County and State
N/A

Name of multiple listing (if applicable)

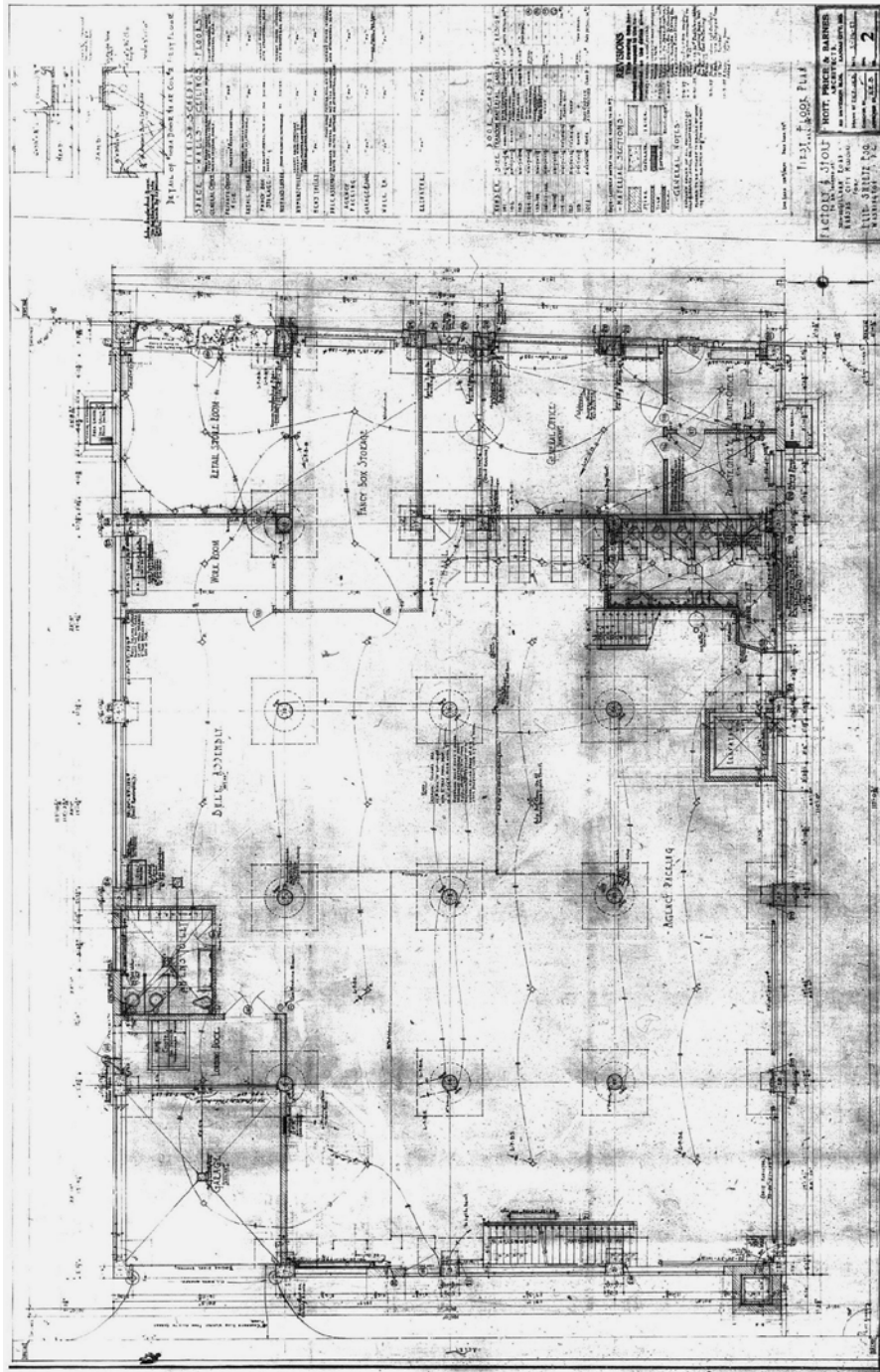

Figure 12: Martha Washington Candy Company floorplan; 1st floor, 1927.

Source: Alfred Edward Barnes, *The Martha Washington Candy Company*; Alfred Edward Barnes (1892-1960) *Architectural Records (K0004)*; The State Historical Society of Missouri Research Center- Kansas City

National Register of Historic Places
Continuation Sheet

Section number Figures Page 43

Luzier Special Formula Laboratories Building

Name of Property

Jackson County, Missouri

County and State

N/A

Name of multiple listing (if applicable)

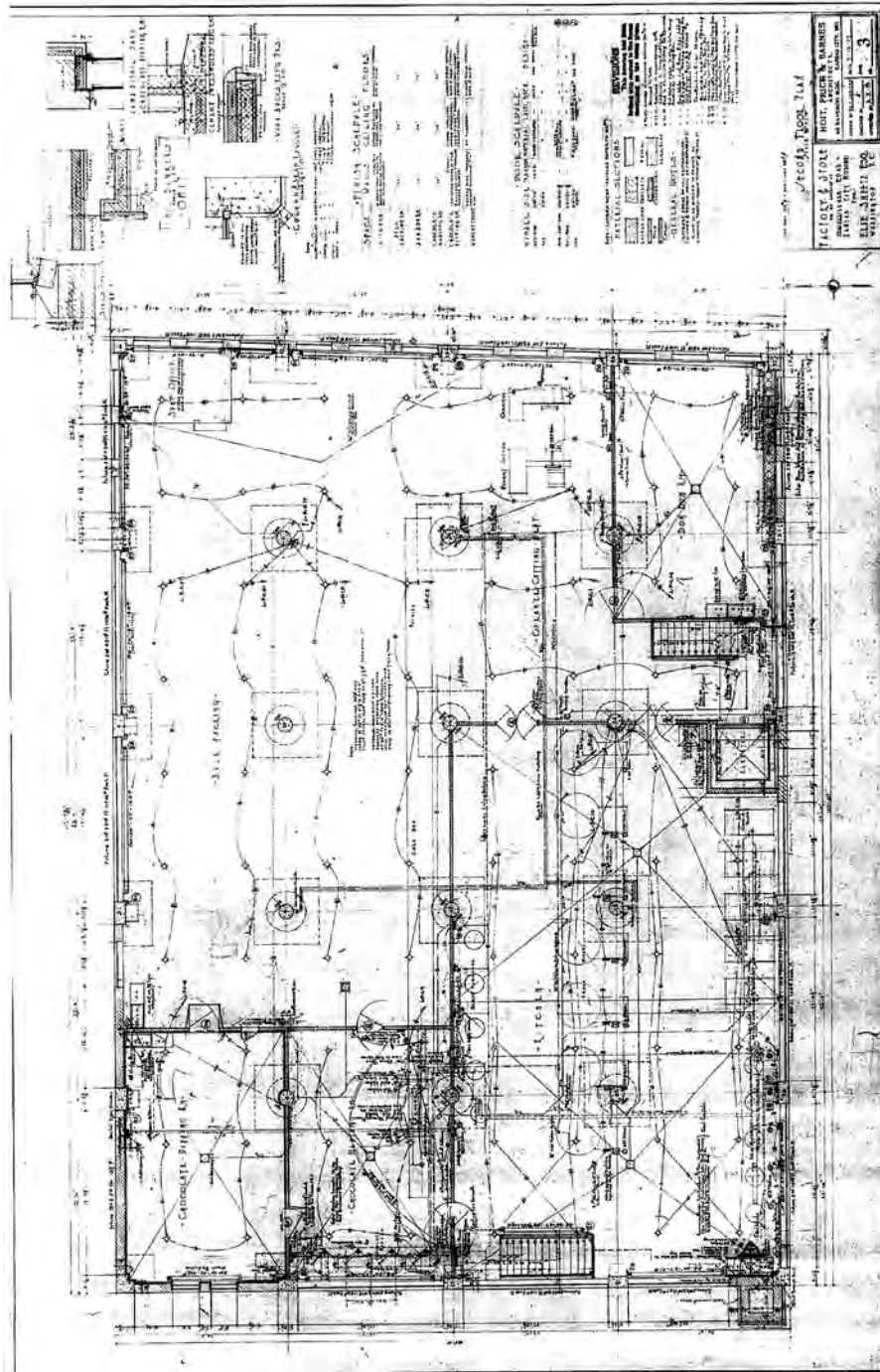

Figure 13: Martha Washington Candy Company floor plan; 2nd floor, 1927.

Source: Source: Alfred Edward Barnes, *The Martha Washington Candy Company; Alfred Edward Barnes (1892-1960) Architectural Records (K0004)*; The State Historical Society of Missouri Research Center- Kansas

National Register of Historic Places
Continuation Sheet

Section number Figures Page 44

Luzier Special Formula Laboratories Building
Name of Property
Jackson County Missouri
County and State
N/A
Name of multiple listing (if applicable)

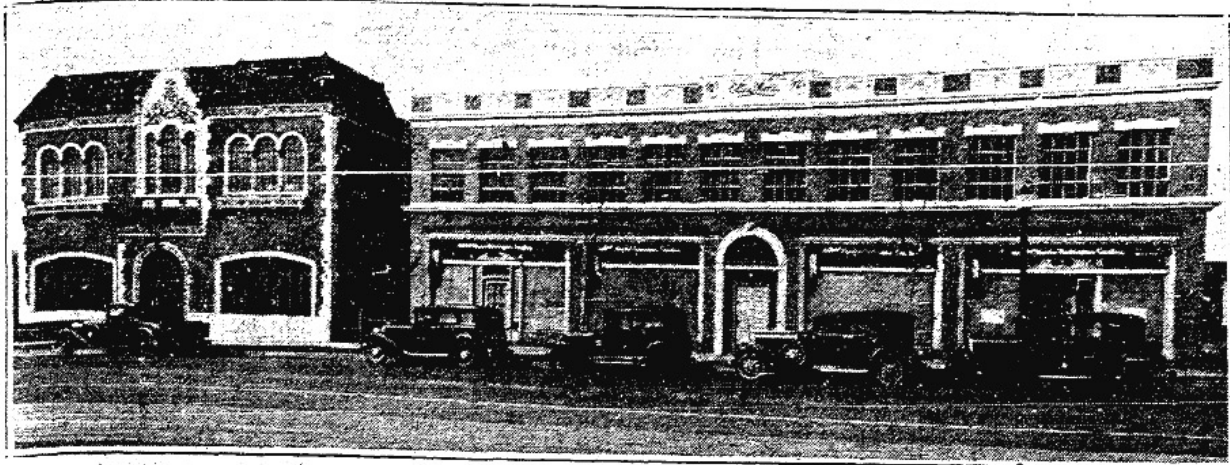

Figure 14: The north and south units before (above) and after (below) modifications, 1933 and 1938.

Sources: "The Proposed Joining of These Gillham Plaza Building," *Kansas City Star*, 19 March 1933 and a postcard from archival material provided by Luzier Personalized Cosmetics (private collection).

National Register of Historic Places
Continuation Sheet

Section number Figures Page 45

Luzier Special Formula Laboratories Building
Name of Property
Jackson County, Missouri
County and State
N/A
Name of multiple listing (if applicable)



Pattie
COPYRIGHT 1924

Facial creams of distinctive merit for every requirement. Special attention is invited to the tan and freckle cream, a toilet requisite during spring and summer.

Prompt Attention to Mail Orders.

Mme. Pattie—Dermatologist
Specializing in Electrolysis.

918 Grand Ave., 3d Fl., P. O. Box 374., M. 8022.

Pattie
COPYRIGHT 1924

Facial Creams of distinctive merit for every requirement. Special attention is invited to the COMBINATION CREAM, the best all purpose cream..... **\$2 \$4**

Mme. Pattie—Dermatologist
SPECIALIZING IN ELECTROLYSIS
Mail Orders Carefully Filled

918 Grand Avenue Phone Main 3022
Third Floor P. O. Box 374

Figure 15: Madame Pattie and advertisements for her salon, 1924 and 1932.

Sources: "Mme. Pattie is Dead." *Kansas City Star*, 8 January 1932;
advertisements from *Kansas City Star*, 30 March 1924 and 17 August 1924 Aug.
17, 1924.

National Register of Historic Places
Continuation Sheet

Section number Figures Page 46

Luzier Special Formula Laboratories Building

Name of Property

Jackson County, Missouri

County and State

N/A

Name of multiple listing (if applicable)

Free Facial Treatment

For the first three days of this week, we are giving demonstration facial treatments absolutely free to a limited number of women. This offer is made to acquaint women of Kansas City with our toilet preparations, especially compounded for each individual. No obligation whatever will be incurred by taking this free demonstration. Phone for appointments after 10 o'clock Sunday morning. No demonstrations except by telephone appointment. Open from 8:00 a. m. to 9 p. m. daily. Bring this ad with you.

SPECIAL FORMULA LABORATORY

3044 Main St. Westport 2221

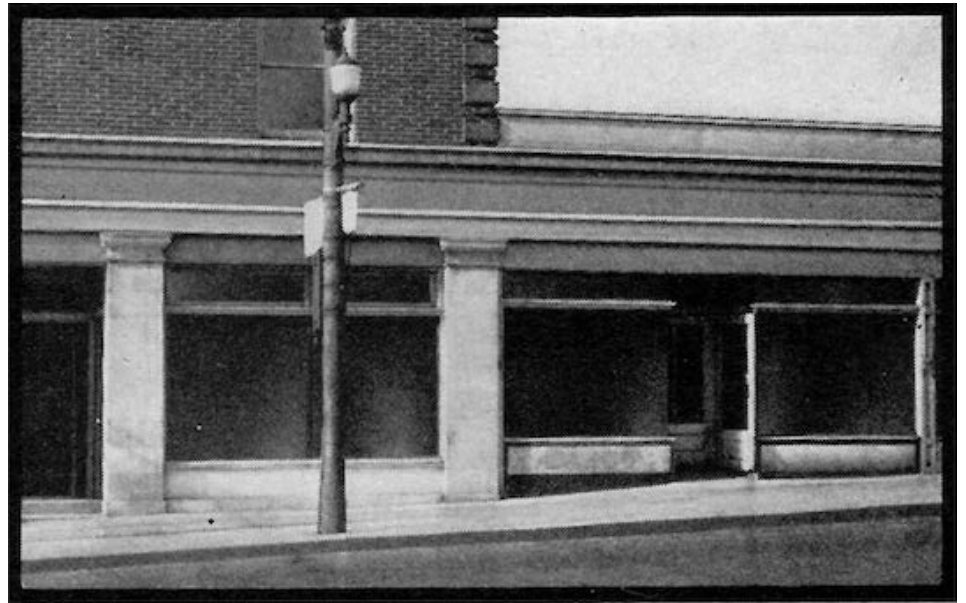

Figure 16: Advertisement for the Special Formula Laboratory, photograph of the storefront at 3044 Main Street, and early Luzier Products, c. 1920s. Notice the individual names on the product packaging.

Sources: Advertisement: *Kansas City Star*. Nov. 18, 1923; photographs from archival material provided by Luzier Personalized Cosmetics (private collection).

National Register of Historic Places
Continuation Sheet

Section number Figures Page 47

Luzier Special Formula Laboratories Building

Name of Property
Jackson County, Missouri
County and State
N/A
Name of multiple listing (if applicable)



NEWS FROM LUZIER

Published Monthly
in the Interest of
Beauty Culture



A Publication
for Beauty Shops
and Their Customers

THOS. L. LUZIER, Editor.

KANSAS CITY, MO.

OCTOBER, 1929

BEAUTY SHOP MAKES RAPID PROGRESS



MRS. EDDY, OF KANSAS CITY,
TELLS HOW SHE DOUBLED
HER INCOME IN 6
MONTHS

A striking example of how Luzier's Special Formula cosmetics has brought increased business is shown in Eddy's Beauty Shop at 6205 Oak Street, Kansas City. This shop, located in the exclusive Country Club residence section of the city, almost exactly doubled its business in six months after Special Formulas were advertised and demonstrated to the customers.

"I have never seen anything like it," said Mrs. Eddy, busily checking appointments as she spoke. "Of course, we did a fair business all the time before we ever heard of Special Formulas, but after we decided to handle them, and gave our customers demonstrations of our toiletries, it seemed as if you could almost see the business grow. It increased noticeably even in the first week.

"Customers of ours who had never used Special Formulas evidently heard of them from others, for we were besieged with requests for demonstrations, and a demonstration almost always led to a sale.

"Right from the first, we impressed on our customers the correctness and smartness of having cosmetics made to suit each type, instead of trying to choose from a hit-or-miss bunch of toiletries. We urged them to express their individuality in their cosmetics as well as in their dress and their homes. And of course, it was easy for them to see how Special Formulas suited their skins, and improved their looks.

"There didn't seem to be any special salesmanship required to sell Special Formula products. Their own excellent qualities sold them. We had only to demonstrate and tell the Special Formula story of how Mr. Luzier decided women should have cosmetics to fit all types—and of how he kept on until he realized success in his ambition.

"Our increased business is ample proof to us of what our customers think of Special Formulas. Our shop is completely sold on them."

The interior of the Eddy Beauty Shop, located at 6205 Oak Street, Kansas City, Mo. This shop is a staunch advocate of the Special Formula line of cosmetics.

NEW BUILDING VISITED BY HUNDREDS

When our new building was first finished, it hardly seemed possible that it was a reality. When you've worried with plans and architects and decorators for so many months, you sort of begin to wonder if anything definite is ever going to come of it.

But there was the building—at last—and we were proud of it. We still feel we have just cause to be. But we won't take up these columns talking about that.

At any rate, on the opening day, of course, we invited all our friends, and had flowers, refreshments, and all that sort of thing. We expected, naturally, to have a

number of people come in to see us, but we never supposed we'd have the crowd we did. Before the day was over, we began to wonder if we had built the building large enough, after all.

Our visitors were all lavish in their praise of the new building. Such remarks as "I wouldn't mind working in a place like this," and "Mr. Luzier has certainly planned this beautifully," and "Why, this isn't like an office; it's more like a home," and other similar ones were heard on every side.

You have all seen pictures of the outside of the home of Special Formulas. The inside is large, spacious and beautifully fitted. Besides the offices and Mr. Luzier's

(Continued on page 5.)

Figure 17: Covers of "News from Luzier", an in-house publication. Issues from 1929 and 1930.

Source: From archival material provided by Luzier Personalized Cosmetics (private collection).

National Register of Historic Places
Continuation Sheet

Section number Figures Page 48

Luzier Special Formula Laboratories Building

Name of Property
Jackson County, Missouri

County and State

N/A

Name of multiple listing (if applicable)

It calls for correct loveliness results — for proper understanding and use of the four vital steps of Cleansing, Conditioning, Protection, and last of all, Make-Up that is gently, beautifully, knowingly applied.

Unless you have full-time professional beauty help — or are one of the fortunate women with the discerning and the *Luzier Magic Hour* — you may have never really looked as lovely as you are.

The *Luzier Magic Hour* brings into your home — at no cost or obligation — a one-hour demonstration of how much lovelier you can look and feel.

In the *Luzier Magic Hour*, given by a trained *Luzier Consultant*, you will learn 12 *fast* secrets of skin condition, plus dozens of little known tips and techniques only a few women know.

Among the secrets you will learn from your *Luzier Consultant* are the 3 important steps of skin conditioning — techniques of massage that help restore firm, taut, supple muscles, discourage unnecessary wrinkles, and leave you with a glow you can actually feel. You'll learn the *right* method of correct make-up for daytime loveliness... how to apply it for evening glamour... how to color-match your complexion... how to add naturalness to the lip line... all these and many more... use and lovelier you. You will be lovelier, more lovely to be with, than you ever thought possible.

And you can continue these techniques for a lovelier you... for just a few minutes each day... for years of new happiness and confidence ahead.

Luzier products are available only through your trained *Luzier Consultant*. When she calls for an appointment, open your door for a lifetime of greater loveliness. She will charge nothing for your *Luzier Magic Hour*, for the 12 secrets of a lovelier you, or for the fine *Luzier* personalized cosmetics you will use in this fascinating demonstration.

She loves the exciting joy of helping you discover a more radiant you. And like thousands of women *Luzier* has made lovelier, you'll thrill to that compliment: "You look so lovely."

Luzier is a hair-care company that you need in your life. You can't have too many. It's the only one that's been in business for over 30 years. Write for your free color catalog to Luzier, Inc., 405, Main St., St. Louis, Mo. 63101.

PERSONALIZED COSMETIC SERVICES

Special Note to Women: Additional *Luzier* cosmetics are now made in Japan. If you wish to be sure, ask your *Luzier Consultant* for the 405, Main St., St. Louis, Mo. 63101.

As advertised in the May issue of McCall's Magazine

THE LUZIER MAGIC HOUR

How to learn these 12 secrets of loveliness in your home...and discover how you can be lovelier in just minutes a day:

It is a compliment in more printed by a woman than: "You look lovely."

Yet, most women, even those already beautiful, go through life without ever looking as lovely as they could.

To achieve the loveliness you want... to face your daily world and your loved ones looking and feeling your loveliest... call for more than a few days of surface cosmetics.

Investigated first... then Guaranteed!

Luzier products have earned the Seal... by proving themselves "under fire" in tests like these in the Good Housekeeping Laboratories...

Good Housekeeping's experts...
...PROBED
...EVALUATED
...MADE SURE!

Results were conclusive...
LUZIER PRODUCTS QUALIFIED TO USE THIS FAMOUS GUARANTY

...the "Badge of Confidence" which millions of women use as their "Buying Guide" wherever they buy...

When you use a *Luzier* product... you'll be right every time!

LUZIER INCORPORATED
Kansas City, Missouri

Your Luzier Consultant...

Unconditionally  Guaranteed

EFFECTIVE CAMPAIGN 8, 1971

7905 71-CB

That nice Mrs. What's-her-name down the street.

You can't call her name. But the face is familiar. You see her on your own well-worn path. Up at the supermarket, PTA, Church.

That's her path too. She has a husband, a mortgage, a couple of Cub Scouts, and dishes to wash.

She likes people and excitement, so she gets out in her spare time to be a housewife PLUS.

She has a part-time job as a Cosmetics Consultant for *Luzier Incorporated*, and sometimes earns up to \$100 in a week!

She loves the fascinating world of cosmetics. All her customers love experimenting with their looks. They make no more costly makeup mistakes because she lets them try before they buy. No wonder they love *Luzier*! What she's doing is easy — fun — and very profitable! She's her own boss and works when and where she pleases.

So if you are beginning to count too many dull moments — turn them into extra money via Mrs. What's-her-name does! Write to *Luzier Incorporated*, P.O. Box 405, Dept. F, Kansas City, Missouri 64101.

We'll put some interesting ideas in your hand about getting some pretty cash in your hands — and some fun in your life!

luzier

Figure 18: Advertisements featured in nationally syndicated magazines McCall's and Good Housekeeping (notice the Good Housekeeping seal of approval), c. 1960s-70s. Source: From archival material provided by Luzier Personalized Cosmetics (private collection).

National Register of Historic Places
Continuation Sheet

Section number Figures Page 49

Luzier Special Formula Laboratories Building

Name of Property

Jackson County, Missouri

County and State

N/A

Name of multiple listing (if applicable)



Figure 19: The second floor of the south unit, looking west, c. 1930 (above); and northwest, 2017 (below). Note the historic, character-defining features of the interior space vital to the significance of the property, are extant.

National Register of Historic Places
Continuation Sheet

Section number Figures Page 50

Luzier Special Formula Laboratories Building

Name of Property
Jackson County, Missouri

County and State

N/A

Name of multiple listing (if applicable)



Figure 20: The second floor of the north unit, looking east, c. 1930s (above) and 2017 (below). Note the historic, character-defining features of the interior space vital to the significance of the property, are extant. Key interior materials and arrangement of space as originally designed and constructed, remain.

National Register of Historic Places
Continuation Sheet

Section number Figures Page 51

Luzier Special Formula Laboratories Building

Name of Property

Jackson County, Missouri

County and State

N/A

Name of multiple listing (if applicable)



Figure 21: The first floor of the north unit, looking northwest (c. 1930s) and looking west (2017). Partitions, as seen in the bottom image, reflect the original location within the interior space.

National Register of Historic Places
Continuation Sheet

Section number Figures Page 52

Luzier Special Formula Laboratories Building

Name of Property

Jackson County, Missouri

County and State

N/A

Name of multiple listing (if applicable)

Good elimination each feet

Luzier's Inc.
KANSAS CITY, MISSOURI

SELECTION QUESTIONNAIRE

(1) Age 28 Birth Date: Day 27 Month 3 Weight 135 Height 5'4"
(2) Complexion fair Color of Skin fair Color of Eyes blue
(3) Condition of Skin: Dry no Normal yes Oily no
Pores normal Is Skin Tender no
Does Skin Tan Easily yes Becomes Irritated no Get Rough no
Freckle no Once no Sunburn no
(4) Have You Blackheads yes Where chin
(5) Do You Use Soap on Face yes Hot Water yes Rough Wash Cloth yes
(6) Do You Use Face Cream no How Regularly irregularly
(7) Any Evidence of Wrinkles no Where no
(8) Will You Use Luzier Preparations as Directed yes

HAIR and SCALP

Color of Hair brun Length shoulder Oily no Dry no Normal yes
How often do you shampoo your hair twice

The following questions have no bearing on the selection. Their purpose is to provide a record of the progress of your skin and scalp when you started to use Luzier products.

(1) General Health good (2) Have you conspicuous growth of hair on face yes
(if so indicate on chart) (3) Have you scars on face no (if so indicate on chart)
(4) Have you pimples or other skin eruptions no chronic no occasional no
(5) Appearance of skin after introductory application cleared
(6) Have you dandruff yes Falling hair slightly

REMARKS
chin + nose
oily
Hair on upper lip
dark

It is understood that Luzier products are not offered as a cure or treatment for any skin disease and no such representations have been made.

Patron's Signature Mr. C. Sobel

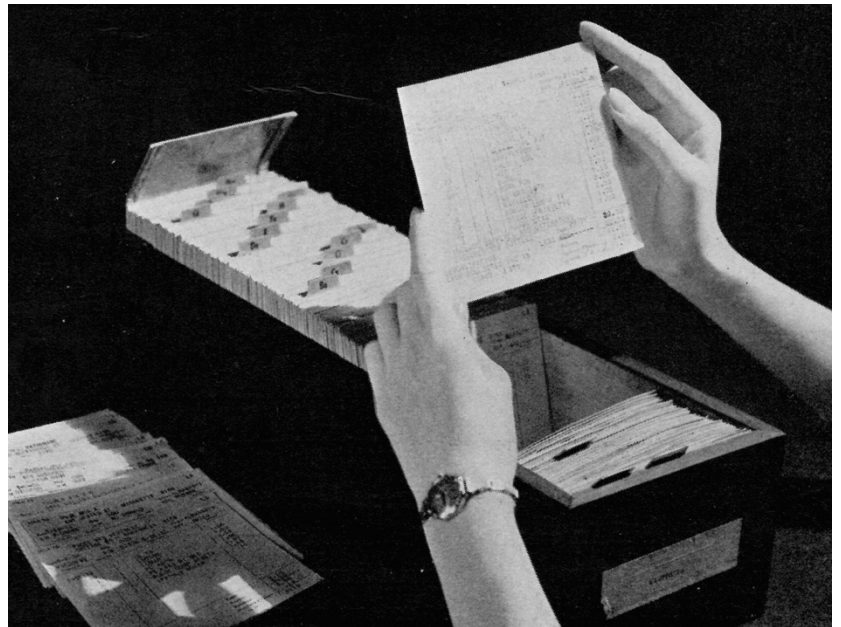



Figure 22: A Luzier selection questionnaire and formula card. Completed cards were stored in large revolving circular files. Photos c. 1930s-40s.

Source: From archival material provided by Luzier Personalized Cosmetics (private collection).

National Register of Historic Places
Continuation Sheet

Section number Figures Page 53

Luzier Special Formula Laboratories Building

Name of Property

Jackson County, Missouri

County and State

N/A

Name of multiple listing (if applicable)



Figure 23: Spanish Court Apartments, 2719-2737 Troost Avenue. Tony Gardener, photographer, 2008.

Source: Tony Gardener, photographer, 2008. "The Nelle E. Peters Troost Avenue Historic District." National Register Nomination. 2008.

National Register of Historic Places
Continuation Sheet

Section number Figures Page 54

Luzier Special Formula Laboratories Building

Name of Property

Jackson County, Missouri

County and State

N/A

Name of multiple listing (if applicable)



Figure 24: The Ambassador Hotel, 3560 Broadway, Kansas City, Missouri.

Source: Scrapbook Collection #2 - Henry Green Scrapbook. 1928. Missouri Valley Room Special Collections, Kansas City Public Library, Kansas City, Missouri.

National Register of Historic Places
Continuation Sheet

Section number Figures Page 55

Luzier Special Formula Laboratories Building

Name of Property
Jackson County, Missouri
County and State
N/A
Name of multiple listing (if applicable)



Figure 25: Robert Browning Apartments, 4809 Roanoke Parkway, Kansas City, Missouri.

Source: Trulia.com. "Robert Browning Apartments."
<https://www.trulia.com/rental-community/4001818004/Robert-Browning-Apartments-4809-Roanoke-Pkwy-Kansas-City-MO-64112/>. Accessed September 2017.

National Register of Historic Places
Continuation Sheet

Section number Figures Page 56

Luzier Special Formula Laboratories Building

Name of Property

Jackson County, Missouri

County and State

N/A

Name of multiple listing (if applicable)



Figure 26: The Valentine on Broadway Hotel, 3724 Broadway, Kansas City, Missouri.

Source: Jeff Nichols, photographer, 2007. From the Valentine on Broadway Hotel National Register Nomination.

National Register of Historic Places
Continuation Sheet

Section number Figures Page 57

Luzier Special Formula Laboratories Building

Name of Property

Jackson County, Missouri

County and State

N/A

Name of multiple listing (if applicable)



Figure 27: Ambassador Hotel, 1324 South Main, Tulsa, Oklahoma.

Source: G. W. Bill Miller. "Historic Tulsa: Ambassador Hotel, Tulsa 1929." <http://historictulsa.blogspot.com/2009/11/ambassador-hotel-tulsa-1929-2009.html> Beryl Ford Collection/Rotary Club of Tulsa, Tulsa City-County Library and Tulsa Historical Society. Accessed September 2017.

National Register of Historic Places
Continuation Sheet

Section number Figures Page 58

Luzier Special Formula Laboratories Building

Name of Property
Jackson County, Missouri
County and State
N/A
Name of multiple listing (if applicable)



Figure 28: The southeast façade as illustrated in a c. 1930s photograph (above) and a current image (2017, below) of the Luzier Building



















National Register of Historic Places
Memo to File

Correspondence

The Correspondence consists of communications from (and possibly to) the nominating authority, notes from the staff of the National Register of Historic Places, and/or other material the National Register of Historic Places received associated with the property.

Correspondence may also include information from other sources, drafts of the nomination, letters of support or objection, memorandums, and ephemera which document the efforts to recognize the property.

UNITED STATES DEPARTMENT OF THE INTERIOR
NATIONAL PARK SERVICE

NATIONAL REGISTER OF HISTORIC PLACES
EVALUATION/RETURN SHEET

Requested Action:

Property Name:

Multiple Name:

State & County:

Date Received: 11/16/2017 Date of Pending List: 7/18/2017 Date of 16th Day: 8/2/2017 Date of 45th Day: 1/2/2018 Date of Weekly List: 1/5/2018

Reference number:

Nominator:

Reason For Review:

- | | | |
|---------------------------------------|--|---|
| <input type="checkbox"/> Appeal | <input checked="" type="checkbox"/> PDIL | <input type="checkbox"/> Text/Data Issue |
| <input type="checkbox"/> SHPO Request | <input type="checkbox"/> Landscape | <input type="checkbox"/> Photo |
| <input type="checkbox"/> Waiver | <input type="checkbox"/> National | <input type="checkbox"/> Map/Boundary |
| <input type="checkbox"/> Resubmission | <input type="checkbox"/> Mobile Resource | <input type="checkbox"/> Period |
| <input type="checkbox"/> Other | <input type="checkbox"/> TCP | <input type="checkbox"/> Less than 50 years |
| | <input checked="" type="checkbox"/> CLG | |

Accept Return Reject 1/2/2018 Date

Abstract/Summary Comments: With the information provide the Luzier building no longer conveys the area of significance of industry and the cosmetics industry.
The front façade is in good condition, but the exterior façade only is not sufficient for individual listing in the National Register of Historic Places. The sides and rear elevations have lost integrity and the Luzier building is not eligible under the area of significance of architecture"/>

Recommendation/ Criteria

Reviewer Alexis Abernathy Discipline Historian

Telephone (202)354-2236

Date _____

DOCUMENTATION: see attached comments : No see attached SLR : No

If a nomination is returned to the nomination authority, the nomination is no longer under consideration by the National Park Service.



**City Planning and Development Department
Citywide Planning Division
Historic Preservation Office**

16th Floor, City Hall
414 East 12th Street
Kansas City, Missouri 64106-2795
kchp@kcmo.org

(816) 513-2902
Fax (816) 513-2899

April 26, 2017

Toni M. Prawl
Missouri State Historic Preservation Officer and
Director, Department of Natural Resources
P.O. Box 176
Jefferson City, MO 65102-0176

Re: **National Register Nomination** for the *Luzier Special Formula Laboratories Building*

Dear Dr. Prawl:

As a Historic Preservation Planner for the Historic Preservation Commission of the City of Kansas City, Missouri, a Certified Local Government, I am pleased to inform you that the Commission has reviewed the nomination to the **National Register of Historic Places** for the *Luzier Special Formula Laboratories Building* located at 3216 Gillham Plaza, Kansas City, Missouri. At the March 31, 2017 hearing of the nomination, the Historic Preservation Commission made a motion to recommend **approval** of the nomination of the *Luzier Special Formula Laboratories Building*.

A public notice was printed in the *Daily Record* on March 22, 2017. The City Historic Preservation Office received no letters or calls in opposition to the nomination. Preservation staff recommended approval of the nomination. If you have any questions, please call me at 816-513-2901.

Sincerely,

Bradley Wolf
City Historic Preservation Officer

cc: Mayor Sly James
Troy Schulte, City Manager
Jeffery Williams, AICP Director of the City Development Department
Architectural and Historical Research, LLC, Nomination Preparer



Missouri Department of dnr.mo.gov

NATURAL RESOURCES

Eric R. Greitens, Governor

Carol S. Comer, Director



Memorandum

Date: June 5, 2017

To: Dr. Stephanie Toothman, National Register of Historic Places

From: Toni M. Prawl, Ph.D., Deputy SHPO and Director, Missouri SHPO *TMP*

Subject: **Luzier Special Formula Laboratories Building, Kansas City, Jackson County, MO, National Register Nomination**

Our state review board, the Missouri Advisory Council on Historic Preservation, approved the above nomination on **May 5, 2017**. All owners and appropriate elected public officials were notified and provided at least thirty (30) days to comment on the above proposed nomination in accordance with Section 36CFR60.6, interim regulations, using the exact notification format recommended by the National Register. **The enclosed disc contains the true and correct copy of the nomination to the National Register of Historic Places.**

Please find enclosed the following documentation:

- 1 CD with original National Register of Historic Places registration form and CLG letter
- Multiple Property Documentation Form
- Photographs
- 1 CD with electronic images
- Original USGS map(s)
- 2 Piece(s) of correspondence (cover letter and signature page)
- Other: _____

Comments:

- Please ensure that this nomination is reviewed
- The enclosed owner objection(s) do _____ do not _____ constitute a majority of property owners.
- Other: _____

United States Department of the Interior
National Park Service

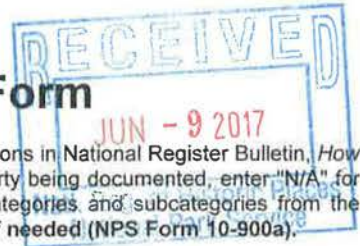

National Register of Historic Places Registration Form

This form is for use in nominating or requesting determinations for individual properties and districts. See instructions in National Register Bulletin, *How to Complete the National Register of Historic Places Registration Form*. If any item does not apply to the property being documented, enter "N/A" for "not applicable." For functions, architectural classification, materials, and areas of significance, enter only categories and subcategories from the instructions. Place additional certification comments, entries, and narrative items on continuation sheets if needed (NPS Form 10-900a).

1. Name of Property

Historic name Luzier Special Formula Laboratories Building
Other names/site number Luzier's Incorporated Building and the Luzier Building
Name of related Multiple Property Listing N/A

2. Location

Street & number 3216 Gillham Plaza N/A not for publication
City or town Kansas City N/A vicinity
State Missouri Code MO County Jackson Code 95 Zip code 64111

3. State/Federal Agency Certification

As the designated authority under the National Historic Preservation Act, as amended,
I hereby certify that this x nomination request for determination of eligibility meets the documentation standards for registering properties in the National Register of Historic Places and meets the procedural and professional requirements set forth in 36 CFR Part 60.

In my opinion, the property x meets does not meet the National Register Criteria. I recommend that this property be considered significant at the following level(s) of significance:

 national statewide x local
Applicable National Register Criteria: x A B x C D

Toni M. Prawl JUN 05 2017
Signature of certifying official/Title Toni M. Prawl, Ph.D., Deputy SHPO Date

Missouri Department of Natural Resources
State or Federal agency/bureau or Tribal Government

In my opinion, the property meets does not meet the National Register criteria.

Signature of commenting official _____ Date _____

Title _____ State or Federal agency/bureau or Tribal Government

4. National Park Service Certification

I hereby certify that this property is:

- entered in the National Register determined eligible for the National Register
- determined not eligible for the National Register removed from the National Register
- other (explain:) _____

Signature of the Keeper _____ Date of Action _____

Luzier Special Formula Laboratories building
Name of Property

Jackson, Missouri
County and State

4. National Park Service Certification

I hereby certify that this property is:

_____ entered in the National Register
_____ determined eligible for the National Register
_____ determined not eligible for the National Register
_____ removed from the National Register
_____ other (explain:)

Signature of the Keeper

Date of Action

5. Classification

Ownership of Property
(Check as many boxes as apply.)

Category of Property
(Check only one box.)

Number of Resources within Property
(Do not include previously listed resources in the count.)

- private
- public - Local
- public - State
- public - Federal

- building(s)
- district
- site
- structure
- object

Contributing	Noncontributing	
2	0	buildings
		sites
		structures
		objects
2	0	Total

Number of contributing resources previously listed in the National Register

NA

6. Function or Use

Historic Functions
(Enter categories from instructions.)

Current Functions
(Enter categories from instructions.)

INDUSTRY/PROCESSING/EXTRACTION:
Manufacturing Facility

Vacant/Not in use

7. Description

Architectural Classification
(Enter categories from instructions.)

Materials
(Enter categories from instructions.)

Luzier Special Formula Laboratories building
Name of Property

Jackson, Missouri
County and State

LATE 19TH AND 20TH CENTURY REVIVALS:

Mission/Spanish Colonial Revival

foundation: Concrete

walls: Brick

roof: Ceramic Tile

other: Terra Cotta

NARRATIVE DESCRIPTION ON CONTINUATION PAGES

RETURNED

Luzier Special Formula Laboratories building
Name of Property

Jackson, Missouri
County and State

8. Statement of Significance

Applicable National Register Criteria

(Mark "x" in one or more boxes for the criteria qualifying the property for National Register listing.)

- A Property is associated with events that have made a significant contribution to the broad patterns of our history.
- B Property is associated with the lives of persons significant in our past.
- C Property embodies the distinctive characteristics of a type, period, or method of construction or represents the work of a master, or possesses high artistic values, or represents a significant and distinguishable entity whose components lack individual distinction.
- D Property has yielded, or is likely to yield, information important in prehistory or history.

Areas of Significance

INDUSTRY

ARCHITECTURE

Period of Significance

1928-1967

Significant Dates

1928

1933

Significant Person

(Complete only if Criterion B is marked above.)

N/A

Cultural Affiliation

N/A

Architect/Builder

Peters, Nelle E., Architect (1928, 1933)

Hoit, Price & Barnes, Architect (1927)

Elson, W. E., Contractor (1928, 1933)

Criteria Considerations

(Mark "x" in all the boxes that apply.)

Property is:

- A Owned by a religious institution or used for religious purposes.
- B removed from its original location.
- C a birthplace or grave.
- D a cemetery.
- E a reconstructed building, object, or structure.
- F a commemorative property.
- G less than 50 years old or achieving significance within the past 50 years.

STATEMENT OF SIGNIFICANCE ON CONTINUATION PAGES

9. Major Bibliographical References

Bibliography (Cite the books, articles, and other sources used in preparing this form.)

Previous documentation on file (NPS):

- preliminary determination of individual listing (36 CFR 67 has been requested)
- previously listed in the National Register
- previously determined eligible by the National Register
- designated a National Historic Landmark

Primary location of additional data:

- State Historic Preservation Office
- Other State agency
- Federal agency
- Local government
- University

Luzier Special Formula Laboratories Building
Name of Property

Jackson, Missouri
County and State

recorded by Historic American Buildings Survey # _____
 recorded by Historic American Engineering Record # _____
 recorded by Historic American Landscape Survey # _____

Other
Name of repository: Luzier Personalized Cosmetics (Private Collection)

Historic Resources Survey Number (if assigned):

10. Geographical Data

Acree of Property Less than one acre

Latitude/Longitude Coordinates

Datum if other than WGS84: _____
(enter coordinates to 6 decimal places)

1 39.067680 -94.57406 3 _____
Latitude: Longitude: Latitude: Longitude:

2 _____
Latitude: Longitude: Latitude: Longitude:

UTM References

(Place additional UTM references on a continuation sheet.)

_____ NAD 1927 or _____ NAD 1983

1 15S 363363.25 4325474.21 3 _____
Zone Easting Northing Zone Easting Northing

2 _____ 4 _____
Zone Easting Northing Zone Easting Northing

Verbal Boundary Description (On continuation sheet)

Boundary Justification (On continuation sheet)

11. Form Prepared By

name/title Cydney Millstein and Kelsey Lutz
organization Architectural & Historical Research, LLC date January 30, 2017
street & number 1537 Belleview Ave. telephone (816) 472-4154
city or town Kansas City state MO zip code 64108
e-mail Cydney@ahr-kc.com

Additional Documentation

Submit the following items with the completed form:

- Maps:

Luzier Special Formula Laboratories Building
Name of Property

Jackson, Missouri
County and State

- A **USGS map** (7.5 or 15 minute series) indicating the property's location.
- A **Sketch map** for historic districts and properties having large acreage or numerous resources. Key all photographs to this map.
- **Continuation Sheets**
- **Photographs**
- **Owner Name and Contact Information**
- **Additional items:** (Check with the SHPO or FPO for any additional items.)

Paperwork Reduction Act Statement: This information is being collected for applications to the National Register of Historic Places to nominate properties for listing or determine eligibility for listing, to list properties, and to amend existing listings. Response to this request is required to obtain a benefit in accordance with the National Historic Preservation Act, as amended (16 U.S.C.460 et seq.).

Estimated Burden Statement: Public reporting burden for this form is estimated to average 18 hours per response including time for reviewing instructions, gathering and maintaining data, and completing and reviewing the form. Direct comments regarding this burden estimate or any aspect of this form to the Office of Planning and Performance Management, U.S. Dept. of the Interior, 1849 C. Street, NW, Washington, DC.

Photographs

Submit clear and descriptive photographs. The size of each image must be 1600x1200 pixels (minimum), 3000x2000 preferred, at 300 ppi (pixels per inch) or larger. Key all photographs to the sketch map. Each photograph must be numbered and that number must correspond to the photograph number on the photo log. For simplicity, the name of the photographer, photo date, etc. may be listed once on the photograph log and doesn't need to be labeled on every photograph.

Photo Log:

Name of Property: Luzier Special Formula Laboratories Building
City or Vicinity: Kansas City
County: Jackson State: MO
Photographer: Richard Welnowski
Date Photographed: 1/4/17

Description of Photograph(s) and number, include description of view indicating direction of camera:

1. Main or east façade; view facing west
2. Main or east façade and north façade; view facing southwest
3. Main or east façade and south façade; view facing northwest
4. West façade; view facing northeast
5. South unit interior, first floor; view facing northeast
6. North unit interior, first floor; view facing southwest
7. South unit interior, second floor; view facing southeast
8. South unit interior, second floor; view facing northeast
9. North unit interior, second floor; view facing east

Luzier Special Formula Laboratories Building
Name of Property

Jackson, Missouri
County and State

Figure Log:

Include figures on continuation pages at the end of the nomination.

- Figure 1: Location and contextual maps. Parcel and satellite views of The Luzier Special Formula Laboratories.
- Figure 2: Color Sanborn Fire Insurance Map, 1909-1957.
- Figure 3: Key to photographs, 1st floor
- Figure 4: Key to photographs, 2nd floor
- Figure 5: Luzier Special Formula Laboratories east and west elevations, 1928
- Figure 6: Luzier Special Formulas Laboratory north and south elevations, 1928
- Figure 7: Luzier Special Formula Laboratories floor plan; 1st floor, 1928
- Figure 8: Luzier Special Formula Laboratories floor plan; 2nd floor, 1928
- Figure 9: Photograph of the Luzier Special Formula Laboratories, c. 1928
- Figure 10: Detail of terra cotta on the south unit (current photograph)
- Figure 11: Elevation and photograph of the Martha Washington Candy Company, c. 1927
- Figure 12: Martha Washington Candy Company floorplan; 1st floor, 1927
- Figure 13: Martha Washington Candy Company floor plan; 2nd floor, 1927
- Figure 14: The north and south units before and after joining and modifications, 1933 and 1938
- Figure 15: Madame Pattie and advertisements for her salon
- Figure 16: Advertisement for the Special Formula Laboratory, photograph of the storefront at 3044 Main Street, and early Luzier Products
- Figure 17: Covers of News from Luzier, an in-house publication
- Figure 18: Advertisements featured in nationally syndicated magazines McCall's and Good Housekeeping
- Figure 19: Historic interior views of the Special Formula Laboratories
- Figure 20: A Luzier selection questionnaire and formula card.
- Figure 21: 1524-26 Walnut St. and 716-24 E 31st St.
- Figure 22: 4112-14 Troost Ave. and 1614-24 W 39th St.

Luzier Special Formula Laboratories Building

Name of Property

Jackson, Missouri

County and State

Figure 23: 614-22 W 48th St.

Figure 24: 3400-04 Troost Ave.

Figure 25: Main or east façade; view facing west

Figure 26: Main or east façade and north façade; view facing southwest

Figure 27: West façade; view facing northeast

Figure 28: Main or east façade and south façade; view facing northwest

Figure 29: South unit interior, first floor; view facing northeast

Figure 30: North unit interior, first floor; view facing southwest

Figure 31: South unit interior, second floor; view facing southeast

Figure 32: South unit interior, second floor; view facing northeast

Figure 33: North unit interior, second floor; view facing east

RETURNED

United States Department of the Interior
National Park Service

National Register of Historic Places
Continuation Sheet

Section number 7 Page 1

Luzier Special Formula Laboratories Building

Name of Property
Jackson County, Missouri

County and State
N/A

Name of multiple listing (if applicable)

SUMMARY

The Luzier Special Formula Laboratories (Luzier) Building is located at 3216 Gillham Plaza, Kansas City, Jackson County, Missouri (Photos 1-9 and Figures 25-33). Designed in the Spanish Colonial Revival style, the two-story brick and polychromatic terra cotta manufacturing facility was constructed in two separate building campaigns, and subsequently connected by a one-story link. Noted Kansas City architects Hoyt, Price and Barnes designed the north building, five bays wide, in 1927 (also the year of construction) for the Martha Washington Candy Company (see Figure 11). The south three-bay wide building, designed by prominent architect Nelle E. Peters, was constructed in 1928 (see Figure 9). When the two buildings were linked together in 1933 with a one-story, one-bay unit, and a second story walkway, the main façade of the north building was modified to match the features designed by Peters for the original Luzier facility (see Figure 14). The result unified the whole by its exterior vocabulary, materials and scale. Centrally placed arched entry bays, arched and segmented fenestration and Churrigueresque ornamented second story triple arched focal windows dominate the east façade of the Luzier building. As originally designed, the interior first and second story open spaces feature reinforced concrete piers (the south building) and large reinforced concrete mushroom columns (the north building). In 2000, as a result of the implementation of the Mid-Town Redevelopment Plan for Kansas City (called the "Glover Plan"), a portion of the rear of the Luzier building was removed for the construction of a national wholesale warehouse. In fair to good condition, the Luzier building has retained the majority of historic features to convey its historic significance. It retains integrity of location, design, materials, workmanship, feeling and association.

ELABORATION

Setting

The Luzier Building is located in the Midtown Market Place Addition, Lot 9 (see Figure 1). This two-story manufacturing facility is bounded by Gillham Plaza on the east and south (as it curves to the south merging into Gillham Road), and Linwood Boulevard on the north. The Costco warehouse is located directly to the west (Photos 2 and 3), surrounded by surface parking. Gillham Road, further to the east, Linwood Boulevard and Armour Boulevard, further to the south, are included in the city's famed parks and boulevard system. Surface parking is located directly to the north, south and west of the Luzier Building. Commercial buildings (mostly dating from the first decades of the twentieth century), single-family and multi-family residences (c. 1910-1930s), many from the original streetscape, are located in the surrounding neighborhoods. Infrastructure in the immediate vicinity of the Luzier Building includes concrete sidewalks, curbs and cobra lighting.

Exterior

United States Department of the Interior
National Park Service

National Register of Historic Places
Continuation Sheet

Section number 7 Page 2

Luzier Special Formula Laboratories Building

Name of Property

Jackson County, Missouri

County and State

N/A

Name of multiple listing (if applicable)

South Unit (1 Contributing Resource; 1928; Photo Nos. 1 2, and 4)

The first story of the south unit features an entrance set in a floriated polychromatic terra cotta molded arched surround featuring a scrolled keystone (see Photos 1 and 4). Other features of the main entry feature a non-original paneled wood door set below a wrought-iron lintel embellished with rinceau and a single, centered finial. Decorative wrought-iron grillework is placed between the terra cotta surround and the door. A Mansard tile roof set above a band of rinceau with a centered cartouche in polychromatic terra cotta further articulates the entry bay. The south side of the entry bay features contrasting quoining and two Acanthus leaf terra cotta tiles set below the banding.

Directly above the main entry bay is a bipartite focal window richly ornamented in the Churrigueresque style (see Figure 30). The casement windows are set in terra cotta arched surrounds. Spiral composite engaged columns separate the window units and are also placed at both ends and topped with leaf-patterned finials. A shaped parapet, displaying polychromatic terra cotta tiles in high relief, crowns the whole. A wide terra cotta lug sill with modillions rests above the Mansard roof of the main entry.

Flanking the entry bay at the first story, identical storerooms feature original industrial sash multipaned windows; the whole is set in terra cotta segmental arches framed in torus molding. Upper story fenestration at the end bays are also bipartite, multipaned casement with arched fanlights and set in terra cotta arched surrounds. Spiral engaged composite columns separate the window units. Polychromatic terra cotta tiled window boxes with modillions carry the same leaf patterning found above the main entrance.

The decorative rinceau patterning is repeated at the non-continuous stringcourse set below the Mansard roof that displays regularly laid Spanish tile (some tiles are missing at the roof ridge). White terra cotta quoining further articulates the exterior at the corners and at the center bay. Terra cotta cartouches are placed at the second story corners. Fenestration of the south façade features multipaned casement units at the first two brick bays (moving east to west); the unit located at the second bay, first floor has been modified from the original. The fenestration at the remaining bays (concrete grid) to the west is original with the exception of the two units at the first story, third bay. Brick infill has been placed at the first story, second and third bays (see Photo 4). An original single-leaf multipaned door (and sidelight) with balconette is placed at the first bay, second story. Other features of this story include terracotta stringcoursing at the roofline and contrasting terra cotta quoining at the corner of the far east bay.

United States Department of the Interior
National Park Service

National Register of Historic Places
Continuation Sheet

Section number 7 Page 3

Luzier Special Formula Laboratories Building
----- Name of Property
Jackson County, Missouri
----- County and State
N/A
----- Name of multiple listing (if applicable)

Original industrial sash fenestration is extant at the far west bay of the second story of the north façade, while the first story fenestration has been obscured by the one-story addition, which links the two buildings.

North Unit (1 Contributing Resource; 1927 with renovations in 1933; Photo Nos. 1 and 2)

Vocabulary of the south building continues to the east façade of the north building, remodeled in 1933 for the Luzier Company including the centered entry, flanking storefronts, the Churrigueresque styled focal window, paired and tripartite arched windows at the second story (see Photos 1 & 2). The design and detailing of the stringcoursing, quoining, window boxes and Mansard roof (with paired brackets) above the main entry echo the articulation of the south unit. An additional entry, styled like the main, centrally placed unit, is located at the far north bay (currently boarded up).

The detailing of the east facades continues to the first bay (brick) of the north façade, including a segmentally arched industrial sash multipaned window set in a terra cotta arch surround placed at the first story; a second story a tripartite arched window unit with polychromatic terra cotta surround; stringcoursing and quoining. At the concrete grid portion of the north façade, original multipaned industrial casement fenestration with pivot units at the center, are placed at the first and second story (see Photo 2).

Original industrial sash fenestration is extant at the far west bay of the second story of the south façade, while the first story fenestration was replaced by a double-leaf steel door and obscured by the one-story addition, which links the two buildings. As a result, the rear façade was then covered with Dryvit and subsequently modified by the addition of aluminum-framed paired windows at the second story and at the center bay of the south building. In addition, a multipaned aluminum framed oriel window was placed at the far north bay of the south unit.

North and South Units: West or Rear Façade

According to *Western Contractor* entries, the north building originally measured 80' x 110' (see Figure 9); the south building as originally constructed measured 50' x 120' (see Figure 11).¹ This data is corroborated by the footprint of the two units as illustrated in a Sanborn Map (see Figure 2). In 2000, the rear façade was shortened by three bays for the construction of a national wholesale warehouse (see Photos 2, 3 and 4). The current footprint measures 80' x 70" (north) and 50' x 80' (south).

¹ "Greater Kansas City Area: Building Projects," *Western Contractor* (May 11, 1927); 42 and "Greater Kansas City Area: Building Projects," *Western Contractor* (11 April 1928); 32.

United States Department of the Interior
National Park Service

National Register of Historic Places
Continuation Sheet

Section number 7 Page 4

Luzier Special Formula Laboratories Building

Name of Property

Jackson County, Missouri

County and State

N/A

Name of multiple listing (if applicable)

One-story Connector and Second Story Walkway (Photo Nos. 1, 2 and 4)

As stated above, a one-story connector was constructed in 1933, linking the two buildings. This unit features the same detailing as found at the main or east facades including a segmental arched industrial multipaned sash window unit with terra cotta surround, a short terra cotta stringcourse with foliated rinceau and a Mansard roof with regularly laid Spanish tile. A second story walkway, originally linking the administrative activities of the south building's second story to the manufacturing area of the north building, is constructed of brick and features industrial sash fenestration at its east façade.

Additional features of the exterior of the Luzier Building include cream terra cotta tiles at the foundation of the east façade (and a miniscule portion of the north façade), glazed terra cotta coping, brick freight elevator porch at north building and a TPO roof.

Interior

Built of reinforced concrete, the Luzier Building displays reinforced concrete piers in the south unit (see Photos 5, 7 and 8) and reinforced concrete mushroom columns and engaged buttressed piers at the north unit (see Photos 6 and 9). All floors are concrete; the concrete joists are exposed at the south building and a portion of the north building at its south near the staircase and freight elevator; ceilings in the north building are concrete.

A deep entry vestibule, features a single-leaf door flanked by sidelights and topped with a fanlight divided by wood molding, at the south building. A portion of the original plaster is extant (see Photo 5).

Other interior features include an original reinforced concrete staircase located at the south section of the north building, adjacent to the freight elevator, an original reinforced concrete staircase at the rear of the south building (partially modified), and non-original partitions at the first story of the north building (see Figure 3 and Figure 4).

It is important to point out that while three bays of the rear of the Luzier building were removed in 2000 for the Midtown Redevelopment Project (see below), a sufficient volume of interior space remains intact to convey the significant activities that took place during the period of significance. As indicated in Section 8, below, in 1928, the reception salon and general business offices were located in the eastern half of the south building, with shipping taking place toward the back of the facility, which remained an open space without decoration. After the acquisition, remodeling and conversion of the north building in 1933 for the company, the shipping area of the south building became the order-writing department; the activities in the eastern portion remained the same. Furthermore, Luzier's apartment was gutted and repurposed for administrative workspace. All manufacturing

United States Department of the Interior
National Park Service

National Register of Historic Places
Continuation Sheet

Section number 7 Page 5

Luzier Special Formula Laboratories Building

Name of Property
Jackson County, Missouri

County and State
N/A

Name of multiple listing (if applicable)

operations and shipping were moved to the north building with laboratories placed in the expansive, open second floor. As revealed by historic images, the interior spaces were designed to be flexible to accommodate changes in the company's needs over time. Even with the removal of a portion of the rear of the building, a strong sense of the openness of the interior spaces, including mushroom columns and concrete piers, remains.

INTEGRITY

The Luzier Special Formula Laboratories Building retains historic integrity throughout the exterior and interior. The Spanish Colonial Revival manufacturing facility occupies the same location as was originally planned. The design, materials and workmanship of the Luzier Building reflect Peters' original scheme. All of the character-defining polychromatic terra cotta detailing at the main or east façade, including main and secondary entry and fenestration surrounds, second story focal tripartite Churrigueresque windows, stringcoursing, and window boxes are extant and in good condition. Regularly laid Spanish tile at the primary and secondary Mansard roofs are intact and in good condition (some tiles are missing at the roof's ridge). Brickwork, roofing, and foundation tile, also remain intact and in good condition. In spite of the modification to the rear façade, which removed a portion of the unadorned and straightforward exterior, Peters' overarching design for Luzier is represented by the rich and opulent articulation of the main façade in the Spanish Colonial Revival Style. Even with the removal of a portion of the rear of the building, a strong sense of the original purpose and openness of the interior spaces, including mushroom columns and concrete piers, remains. As such, the feeling and association with the period of significance, 1928-1967, has been retained.

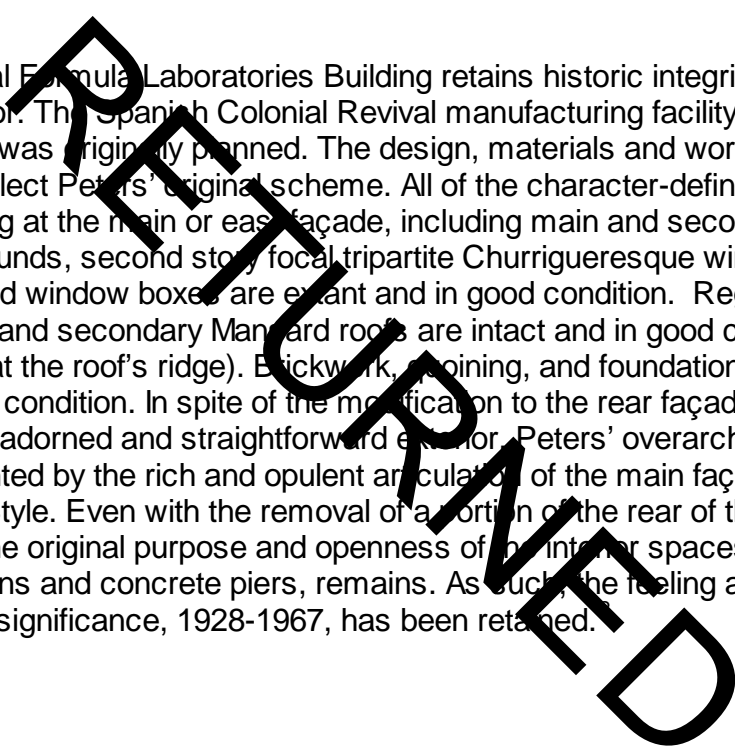

² Despite neighborhood change brought about by the addition of Costco, much of the original setting of Gillham Plaza, including the Stine-McClure Undertaking Company to the east, several one and two-story early 20th century single-family residences to the south and east, and several one and two-story brick commercial properties, constructed in the early decades of the 20th century are extant. Working Class and Colonnaded apartments, dating from the early 1900s, are also extant, further to the south along Gillham Road.

United States Department of the Interior
National Park Service

National Register of Historic Places
Continuation Sheet

Section number 8 Page 6

Luzier Special Formula Laboratories Building
Name of Property
Jackson County, Missouri
County and State
N/A
Name of multiple listing (if applicable)

STATEMENT OF SIGNIFICANCE

SUMMARY

The Luzier Special Formula Laboratories Building, located at 3216 Gillham Plaza, Kansas City, Jackson County, is eligible for listing in the National Register of Historic Places under Criteria A and C and is locally significant in the areas of INDUSTRY and ARCHITECTURE. Thomas Luzier, the founder of the Luzier's Incorporated, moved his nascent cosmetics company from a storefront on Main Street to his new company headquarters on Gillham Plaza. At this location, Luzier's cosmetics firm rose to notoriety throughout the United States. Luzier was a strong advocate of women's advancement in the workplace, as he provided them with opportunities in sales and manufacturing, a rarity at the time. Women working for Luzier were empowered by the ability to earn an independent income and run their own business through direct sales to consumers. Quality, as well as products personalized to an individual's specific skincare needs were hallmarks of the Luzier's brand. Highly innovative, formulas manufactured by Luzier added essential vitamins and minerals years before this was standard in the industry. Many commendations were awarded to the scientifically based products, such as The Good Housekeeping Seal of Approval and an endorsement from the American Medical Association. Relying limitedly on advertising, Luzier employed knowledgeable and highly-trained sales representatives (Luzier users themselves) to sell his cosmetics in a personable and friendly manner without high pressure sales to consumers all over the United States. Luzier continues to be a nationally recognized brand. The company moved from the Gillham location in 2000 to its new world headquarters, offering on-line ordering, in Grandview, Missouri. The company's headquarters and main operations were housed in the building on Gillham Plaza for a period of 72 years (1928-2000) until private investors acquired the property. As the work of a master, the Luzier Building was designed by Nelle Peters in 1928 and 1933, respectively. Designed and constructed as a manufacturing facility, the Luzier Building represents an unusual building type in Peters' career and is the only known extant manufacturing facility by Peters in Kansas City. Additionally, the cosmetics building features some of the most elaborate polychromatic terra cotta embellishments in the Kansas City area, with roots in the Spanish Colonial, Churrigueresque style. The period of significance begins in 1928 (the year of construction) and ends in 1967, the fifty-year end date given for when historic activities continue at a location and a more precise date cannot be identified.

United States Department of the Interior
National Park Service

National Register of Historic Places
Continuation Sheet

Section number 8 Page 7

Luzier Special Formula Laboratories Building

Name of Property

Jackson County, Missouri

County and State

N/A

Name of multiple listing (if applicable)

ELABORATION

Thomas L. Luzier, Madame Pattie and the Development of a Cosmetics Empire

Born in Waterloo, Pennsylvania, in 1872, Luzier moved with his parents to Missouri as a child. He grew up in the Carthage area.³ Even at a young age, Luzier was interested in chemistry and science. His uncle, a renowned surgeon in Pennsylvania, helped to foster and encourage this interest.⁴ He received post-graduate classes in chemistry and was soon employed with The Diamond Development Company of Atlantic Pass, Wyoming, as Chief Chemist and Assayer at age 22.⁵ After two years at this position and for unknown reasons, he then relocated to Denver, Colorado. Taking a new direction in his career, Luzier began to work for The Colorado Loan and Investment Company. Here, he swiftly rose to the position of vice president. After eighteen months in this position, the company underwent financial hardship and Luzier was soon looking for new opportunities. Kansas City seemed a promising prospect as a growing cultural and business hub.

Luzier relocated to Kansas City in 1897.⁶ Having experience as a salesman with his previous employers, he found work with Kansas Pacific Life Insurance Company and later with the Pacific Mutual Life Insurance Company.⁷ During this time Luzier met Pattie Park Funk, locally known as "Madame Pattie".⁸

Madame Pattie was a young and successful cosmetician. She catered to an elite clientele and specialized in personalized treatments tailored to an individual's skincare needs. At a time when cosmetic services for women were limited and beauty regimens were little more than washing the face with soap, Madame Pattie helped to popularize taking care of one's complexion with creams, lotions, and cleansers. Helping women to maintain their natural beauty and alleviating their skin problems was Madame Pattie's lifelong mission. Operating in her own salon at 918 Grand Ave., Madame Pattie mixed individual formulas

³ "Thomas L. Luzier Dies," *Kansas City Star*, 15 April 1947.

⁴ Luzier Special Formula Laboratories pamphlet, 1932, 7. Filed at the Luzier Company Headquarters, Grandview, MO.

⁵ Luzier Special Formula Laboratories pamphlet, 1932, 7. During this time, Luzier also was elected deputy sheriff for the town of Atlantic Pass, Wyoming. He had a pugilistic reputation during his tenure.

⁶ Hoyer's City Directory Company, *Kansas City, Missouri City Directory 1897* (Kansas City: Polk Publishing Co, 1897), 428. Luzier does not appear in the 1896 city directory.

⁷ Hoyer's City Directory Company, *Kansas City, Missouri City Directory, 1900-1911* (Kansas City: Polk Publishing Co.).

⁸ Madame Pattie is identified as Pattie Park Funk in "Penpoint Portraits of Kansas City Women: Mme. Pattie, Dermatologist," *Kansas City Star*, 20 January 1929. She is also identified as Pattie Mitchell in Citizens Historical Association, *Biographical Data of Kansas Citizens* (Indianapolis: Citizens Historical Association, 1939), 271. More often, she is referred to as the former.

United States Department of the Interior
National Park Service

National Register of Historic Places
Continuation Sheet

Section number 8 Page 8

Luzier Special Formula Laboratories Building

Name of Property

Jackson County, Missouri

County and State

N/A

Name of multiple listing (if applicable)

and toiletries (also sold to other salons) in-house and had a large following. Sources state that this was the first salon of its kind in Kansas City (see Figure 15).⁹

Madame Pattie and Thomas Luzier married at an unknown date.¹⁰ Subsequently, Thomas Luzier left the life insurance business and joined Madame Pattie at her salon. Here, his passion for chemistry was reignited. Luzier compounded the toiletries and cosmetic products used on salon clients, making additions and refining the formulas. As he worked in the salon, he noticed the clients had a vast array of complexions and skin conditions and he would adjust his cosmetic recipes accordingly. Luzier and Pattie worked with the client to individualize a product unique to her skin type and needs, similar to the way in which a doctor would prescribe medications to a patient.¹¹ Pattie's personal connection and willingness to work with clients coupled with Luzier's expertise in chemical compounds led to a strong, successful business model. This is where the idea for Luzier's Special Formula Laboratories was born.

Continuing to use the salon as a testing ground, Luzier refined formulas and concocted skincare regimens to help keep skin healthy such as periodic facials with specially salon-mixed preparations. For 25 years, Luzier worked in tandem with Madame Pattie at a time when the beauty industry blossomed. Previously held societal beliefs about cosmetics and make-up being for women of ill repute were slowly being revised. The Pure Food and Drug Act of 1906, which allowed for government regulation of cosmetic products and industry practices, helped to verify cosmetics and skin treatments for their medical use and not solely to conceal flaws or identities.¹² The change in perception, along with the success he and Madame Pattie had achieved working in the salon led Luzier to believe that their products were life changing and marketable to the masses. With a predicted rise in the use of cosmetics, he was convinced that his products could be sold on a national level.

Others disagreed. Financiers consulted thought that the business model was too detailed and would never work on a national scale. Creating thousands of formulas for Kansas Citians was one thing, but creating formulas for tens of thousands more would require a

⁹ Several sources state that Madame Pattie's salon was among the first, if not the first, in Kansas City of its kind. These sources include "Madame Pattie is Dead," *Kansas City Star*, 8 January 1932, and several in-house publications by Luzier's, Inc. Proving this statement through city directories is difficult, as beauty consultants may have operated out of the home or had other jobs besides salon work. Pattie is often listed as a "dermatologist" in city directories, although it appears that she had no formal medically-based training.

¹⁰ State records, as well as genealogy databases, were consulted in an effort to obtain a marriage license to help verify the year, but none could be located.

¹¹ "Thomas L. Luzier Dies," *Kansas City Star*, 15 April 1947.

¹² Julie A. Willett, *The American Beauty Industry Encyclopedia* (Santa Barbara: Greenwood Press, 2010), 69-71.

United States Department of the Interior
National Park Service

National Register of Historic Places
Continuation Sheet

Section number 8 Page 9

Luzier Special Formula Laboratories Building

Name of Property

Jackson County, Missouri

County and State

N/A

Name of multiple listing (if applicable)

much larger business plan. Even Madame Pattie thought the endeavor too great. She wanted to keep Madame Pattie cosmetics salon-based and continue the legacy that she had started locally in Kansas City. This, along with other disagreements, would lead to the dissolution of Madame Pattie and Thomas Luzier's marriage in 1923.¹³

The Special Formula Laboratories and Luzier's Incorporated

In 1923, Thomas Luzier left the salon business to pursue his dream. Having experienced success on a small but steady scale with Madame Pattie, he founded Special Formula Laboratories.¹⁴ This new company, located at 3044 Main Street (no longer extant), Kansas City, manufactured perfume and skin care products, including lotions, creams, powders, and later, rouges, specifically formulated to an individual's skin tone and conditions. Hypoallergenic formulas, which lacked perfume and certain ingredients that caused allergic reactions, were notable additions to the company's product line.¹⁵ As the sole employee of the business, Luzier was responsible for his products from start to finish. He worked directly with clients to assess their needs, took orders, compounded and packaged products, and delivered the goods in his own vehicle (see Figure 16).¹⁶ The company thrived and attracted new clients as well as retaining customers from his years at the Pattie Salon. Soon, business demands warranted the hiring of several new employees. As he was busy compounding and manufacturing formulas, it was no longer feasible for Thomas to work directly with the clients to assess their needs and demonstrate the correct use of his products. Trained directly by Luzier, new representatives (who used Luzier cosmetics themselves) were hired to sell Luzier's products, while educating potential clients about the product's benefits. Results were favorable, and in short time representatives were marketing and selling Luzier's products outside the Kansas City metropolitan area. The dream of national representation was becoming a reality. Luzier remained at the Main Street location from 1923 to 1928.¹⁷

Because of limited space at the building on Main Street, Thomas Luzier sought new company headquarters. In 1928 he commissioned architect Nelle E. Peters to design a new building for the growing company. In 1929, he moved his operations to the Peter's designed office and factory building on Gillham Plaza (see building history). With this

¹³ Luzier Special Formula Laboratories, pamphlet, 1932. Other information regarding the divorce and company history was provided by Kathleen Grissom, the current CEO of Luzier Cosmetics.

¹⁴ Citizens Historical Association, *Biographical Data of Kansas Citizens*, 271. Investor Andrew S. Barada helped Luzier with the formation of the company. Barada would remain active in the business and would take over as vice-president upon Thomas L. Luzier's death in 1947.

¹⁵ Luzier's, Inc. Advertisement. *Hygeia: The Health Magazine* January-December 1943, 778.

¹⁶ From archival material provided by Luzier Personalized Cosmetics. From "A 12-part series recounting the history of Luzier's first 75 years," published as an in-house magazine.

¹⁷ Polk's and Gate's City Directories, 1922-1929.

United States Department of the Interior
National Park Service

National Register of Historic Places
Continuation Sheet

Section number 8 Page 10

Luzier Special Formula Laboratories Building

Name of Property

Jackson County, Missouri

County and State

N/A

Name of multiple listing (if applicable)

move, the company's name officially changed from Special Formula Laboratories to Luzier's Incorporated, although the building at the new location was still referred to as the Special Formula Laboratories. This new building provided a more scientific and pristine environment for the skincare preparations, an important aspect to their production.¹⁸

Figures 19 and 20 showcase the large open spaces of the building, which are still apparent today (compare to photos 5-9). The new facility provided open and well-lit industrial space, which could easily accommodate any changes in laboratory arrangement. At this location, Luzier employed mostly women. Figures 19 and 20 demonstrate the large size of the female workforce. Women worked in both clerical positions as well as the lab, which can be seen in the top image of Figure 19. Luzier had an unusual sales model for the time; limited advertising, instead relying on other forms of marketing to sell his products. Other strategies included the use of beauty consultants to sell his products, newsletters and "word of mouth" promotions and demonstrations.¹⁹

Hiring representatives to sell his products directly to consumers was an effective and personal approach. The insight that the representatives provided made a lasting impact on customers, which positively affected sales. Just as Thomas Luzier had done previously, the representatives would work with a client to assess their skincare needs. A selection questionnaire was used to help make the correct choice for the client's skin tone and conditions (see Figure 20). After its completion, the questionnaire would be sent to the headquarters to be analyzed by the research department. An individual "recipe" would then be recorded and assigned a number specific to the individual. A card was kept on file and indexed, which made future ordering simple. The recipe would then be sent to the manufacturing department for mixing. Freshly compounded and individually labeled, the product would then be delivered to the consumer.

Providing women with opportunities in sales was a rarity during this period in history. At Luzier, women were also recruited to work in the manufacturing and shipping departments of the company with the promise of "permanent, good hours" and "light, clean, pleasant work."²⁰ This tradition has continued throughout the history of the company and can be seen in Figure 18 (top right photo) and Figures 19 and 20. Many women, as evidenced in the company's newsletter (further discussed below) were delighted with the opportunity to sell a product that had made a difference in their lives, as well as provide an independent income. Being able to define schedules was another perk of being a Luzier consultant. Women rearing children from home or having other part time employment especially enjoyed this option.

¹⁸ Luzier Special Formula Laboratories, "Manual of Instruction," 1933, 8.

¹⁹ Manuals of instruction from the Luzier Special Formula Laboratories provided copious information regarding sales practices and techniques for the company. Manuals consulted were for the years 1930, 1932 and 1935.

²⁰ "Help Wanted-Female," *Kansas City Star*, 3 April 1944.

United States Department of the Interior
National Park Service

National Register of Historic Places
Continuation Sheet

Section number 8 Page 11

Luzier Special Formula Laboratories Building

Name of Property

Jackson County, Missouri

County and State

N/A

Name of multiple listing (if applicable)

Training the representatives was not a task taken lightly by Thomas Luzier. It involved taking extensive classes at the company headquarters over a period of six days. Learning company history, introduction to the company's products, application and demonstration, as well as sales techniques were a few of the fundamentals taught in the courses. On the last day of classes, representatives were assessed with both a written and oral proficiency exam.²¹ This education was an investment—one that proved to be worthy of the time and effort. The proper, skilled representation of the Luzier product would become a hallmark of their sales and resulted in satisfied customers and an increase in products sold.

Creating a newsletter distributed in salon waiting rooms was another strategy for sales. Containing customer endorsements and recommendations, "News from Luzier's" caught the eyes of new customers and sales representatives, alike (see Figure 17).²² Accounts of successful consultants and ways that selling cosmetics had improved their lives, as well as the benefits of their use, were highlighted in every edition. Reviews of new products were included, helping to publicize them. This was a reliable way of marketing the product and recruiting sales representatives.

Consultants were also brought into local salons to demonstrate and sell products and maintained a symbiotic relationship.²³ By doing this, consultants were endorsed by shop owners and able to reach more customers. Salons still played an important part in Luzier's business, even though the special individualized formulas were not sold directly at these locations. Salon owners benefitted from hosting the demonstrations; Luzier's product would attract new customers and any products sold at the demonstrations would result in a commission to the salon owner. The same type of sales plan could be conducted in a home or "party" setting, where a hostess could invite several friends over for cards and refreshments while products were demonstrated. The hostess would benefit from these events, receiving free products for her time and hospitality.

Even with the hardships that came with the Great Depression, Luzier's Incorporated continued to flourish. Inexpensive items that made people feel good and forget their troubles, such as movie tickets and cosmetics, were in high demand. In 1933, expansion was once again necessary to accommodate the company's needs, and the former Martha Washington Candy Company building to the north was acquired and renovated.²⁴

²¹ Luzier Special Formula Laboratories, "Manual of Instruction," 1933, 9.

²² Luzier would have several in-house periodicals, each specifically tailored to a certain group—employees, consultants, and clients. They include "The Luzerian" and "You, Incorporated."

²³ Luzier Special Formula Laboratories, "Manual of Instruction," 1930, 55.

²⁴ Luzier's Inc., "Manual of Instruction," 1935, 5. Also, "Finish Gillham Plaza Sale," *Kansas City Star*, 26 March 1933, D1.

United States Department of the Interior
National Park Service

National Register of Historic Places
Continuation Sheet

Section number 8 Page 12

Luzier Special Formula Laboratories Building

Name of Property

Jackson County, Missouri

County and State

N/A

Name of multiple listing (if applicable)

Innovative products were an essential part of Luzier's Incorporated, which had a research department fully devoted to new and scientifically based skincare products. Cutting edge formulas, with the addition of essential vitamins and minerals to keep skin healthy, came many years before they were industry standard. In 1933, the Bornacein skin masque was developed. This masque used an oxygenated formula to reinvigorate and stimulate facial skin. Luzier is the first to use oxygenated formulas in this way.²⁵

An endorsement by the American Medical Association beginning in 1937 increased requests for Luzier's products. This recommendation occurred after Thomas Luzier offered tours of his manufacturing facility and laboratories as well as demonstrations to medical professionals during the American Medical Association Convention in Kansas City.²⁶ Multiple advertisements for the company can be found in *Hygeia*, the American Medical Association's family health magazine. By 1939, Luzier's Inc. was an annual exhibitor at the American Medical Association Conventions.²⁷ The endorsement would continue for the next 20 years.

Thomas L. Luzier died in 1947, marking the end of an era of unprecedented growth and innovation. The company was passed to a committee of employee trustees and family members who shared the vision of the company. Even in death, Luzier's commitment to the company was apparent. As stipulated in his will, half of the money in his million-dollar estate was distributed to employees who had been with the company for five years or more.²⁸

Luzier left a strong legacy of quality and success. At the time of his death, Luzier's Inc. offered more than 50 different products, including a line of colognes and perfumes, toiletries for men and hair products. Around 45,000 orders were processed monthly.²⁹ The transition to the new management team went smoothly, but complete employee ownership was short lived.

The Bristol-Meyers Years 1955-1977

In 1955, Bristol-Meyers Inc., a national manufacturer of personal care products, acquired Luzier's Incorporated. This new company continued to work with the existing board of

²⁵ ProQuest Database: Canadean Company Reports. "Luzier Personalized Cosmetics, Inc. - SWOT Analysis," 14 June 2014.

²⁶ Luzier's Inc. From "A 12-part series recounting the history of Luzier's first 75 years." Information from the 1936-1941 section.

²⁷ Luzier's Inc. Advertisement. *Hygeia*. July 1939. Subsequent issues of *Hygeia* have similar advertisements informing the public of their presence at the convention.

²⁸ "A Luzier Dynasty," *Kansas City Star*, 25 April 1947.

²⁹ Luzier's Inc., From "A 12-part series recounting the history of Luzier's first 75 years." Information from the 1948-1953 section.

United States Department of the Interior
National Park Service

National Register of Historic Places
Continuation Sheet

Section number 8 Page 13

Luzier Special Formula Laboratories Building

Name of Property

Jackson County, Missouri

County and State

N/A

Name of multiple listing (if applicable)

trustees to operate in a fashion that respected the Luzier traditions of direct sales. While the company maintained their office and manufacturing building on Gillham Plaza, they additionally leased an office on the seventh floor at the Argyle Building on 12th Street between Oak and Walnut and an order processing facility at 20th and Grand Avenue (now Boulevard). While under Bristol-Meyers ownership, the company focused heavily on product development and formulation and many new products were introduced.³⁰ With corporate ownership, advertisement for the company increased while further insuring Luzier as a nationally recognized brand. Ads were placed in nationally syndicated women-focused magazines such as McCalls and Good Housekeeping. Luzier's products even merited The Good Housekeeping seal of approval (see Figure 18). New sales kits for representatives were implemented and re-branding took place, modernizing existing packaging and literature. Personal endorsements on television from Hollywood superstars, such as Elizabeth Montgomery of "Bewitched" and Amanda Blake of the hit series "Gunsmoke" helped to raise awareness of the Luzier brand.

The variety of products made during the Bristol Meyers years seemed almost endless, especially those made during the height of the Cold War. Some products focused more on novelty than the merchandise, as was the case with the "Hands Up" soaps, featuring a pistol-shaped soap bar for "Wild West Fans" and the "Combat" line featuring shampoos and bubble baths in grenade-shaped dispensers. Even though original Luzier products and formulas were being sold, the new products diluted the Luzier reputation of simple, quality products.

The company, even with the increased advertising and notoriety, began to see a loss in profit compared to previous years.³¹ The number of employees had grown, but the average amount of sales per employee had decreased. Administrative offices, manufacturing and packaging, sales, and distribution departments had all grown exponentially, facilitating the need for multiple offices around Kansas City.³²

Changes Under Keith Craven, 1977-2000

In 1977, Bristol-Meyers chose to divest itself of the Luzier brand. A small group of investors headed by Keith Craven, a businessman noted for company turn-arounds, acquired Luzier

³⁰ Ibid.

³¹ Luzier's, Inc. Archival material provided by the company. This document covers the changes brought about by new management in 1977. Annual growth during the 22-year period when Luzier's Inc. was a subsidiary of Bristol-Meyers was around 2.5%. The industry average is quoted as 8-10%.

³² Other locations included 4007 Pennsylvania Avenue and the Argyle Building on 12th and McGee.

United States Department of the Interior
National Park Service

National Register of Historic Places
Continuation Sheet

Section number 8 Page 14

Luzier Special Formula Laboratories Building

Name of Property

Jackson County, Missouri

County and State

N/A

Name of multiple listing (if applicable)

the same year. To modernize business practices and increase profitability, he reorganized the company. He believed in the original founding values of quality, individualized beauty care and service that Thomas Luzier had imparted on the company and sought to re-instill these principles.

The new Luzier, now called Luzier Personalized Cosmetics, would need work to attain its former glory. The first order of business was to get the company back to a manageable size. During his first one and half years, Craven cut the product line by 59%, choosing to invest in the founding and most successful cosmetic formulas and consolidating all products into a single line. Products that lost money or sold marginally were eliminated. Staff was drastically reduced from 210 to 30, leaving only the most essential employees. He combined all operations back into the original building on Gillham Plaza, reducing expenditures for multiple offices.

Much-needed updates were also implemented. Company and departmental functions such as inventory and scheduling were now managed by a computer instead of by hand, thus reducing labor and possible mistakes. Automation for certain parts of the manufacturing process was also introduced, leading to a less labor intensive product. Outdated packaging and marketing materials were modernized to reflect the styles of the times. Training guidelines were also revamped.³³

There were also changes in the ways products could be acquired. In addition to buying products from a Luzier representative, clients could order directly by mail (and later, by telephone). These changes proved beneficial, and profits began to rise about 20 percent annually.³⁴

In 2000, the Luzier Company headquarters on Gillham was sold to a private investor as part of a Midtown redevelopment project.³⁵

Today Kathleen Grissom, the daughter of Thomas Craven, heads the company located in Grandview, Missouri. Grissom began working in the Luzier laboratory after her father obtained the company. She succeeded her father as president after his retirement in 2002. Following the traditions of Luzier, as well as being open to the needs of the modern woman, Grissom continues in the legacy of excellence that is Luzier.

Other Cosmetics Companies: Mary Kay and Avon

³³ Archival material provided by Luzier.

³⁴ Joseph Rebello, "The 'Personal Approach' to Cosmetics Pays Off: Family Enterprise Combined with Direct Marketing Boost Sales," *Kansas City Star*, 10 February 1992.

³⁵ Lynn Horsley "KC Council approves Bonds for Glover Plan," *Kansas City Star*, 24 March 2000: C1

United States Department of the Interior
National Park Service

National Register of Historic Places
Continuation Sheet

Section number 8 Page 15

Luzier Special Formula Laboratories Building

Name of Property

Jackson County, Missouri

County and State

N/A

Name of multiple listing (if applicable)

Using direct sales to get products into the hands of consumers is not new, but the way in which Luzier used the combination of sales techniques and personalized cosmetic products is a stand-alone example of originality and innovation. Two companies that are similar in scope to Luzier are Avon and Mary Kay.

One of the first and most well known companies that used direct door-to-door sales of cosmetics by users was the Avon company. Avon (originally called the California Perfume Company) was founded in 1886 by traveling book salesman David McConnell. Women who purchased his books were rewarded with free perfume samples. When his clients became more interested in the perfume than the books, he seized the opportunity. After devising several perfume and grooming product formulas, he set out to sell his wares in the same door-to-door fashion that he had used previously. In his work, he came across women struggling to make ends meet. Thus, McConnell decided to employ women to sell his products, which would not only help them to make a living, but also would add a "personal and understanding touch to the exchange."³⁶ McConnell used representatives, later dubbed "Avon Ladies", to complete direct sales. Avon products were not personalized and catalog offerings included other household goods such as food flavorings, cough syrups, and carpet cleaners.³⁷ Even though Avon products were different than those sold by Luzier, McConnell was a pioneer in incorporating women into sales of products made for women, offering opportunities that they may have not had otherwise to support their families with income.

Mary Kay Ash, a mother of three, had immense success working in direct sales to support her family. She afforded a college education through her earnings and soon rose to the position of national training manager of the company for which she worked. Wanting to reach a higher level of achievement in the company, she continued to work hard; however, she soon realized that gender discrimination was an issue in her workplace. In 1963 she quit her job after a man who had less experience and that she had trained was promoted as her boss. Early retirement for Mary Kay was not an option. She decided to go into business for herself and would use the talents of women as an asset. After buying the formulas for homemade skincare products, she set up a small store in Dallas. Employing nine of her friends, she imparted a philosophy of education over the "hard sell" techniques often used in direct sales. Customers could try all products before buying and were never pressured into sales. In-home demonstrations in a "party" setting were also used to sell

³⁶ Laura Klepacki, *Avon: Building the World's Premier Company for Women* (Hoboken, NJ: John Wiley & Sons, 2006), 3-4

³⁷ California Perfume Company, *California Perfume Company Catalog 1896*, Avon Product Collection, Manuscripts and Archives Department of the Hagley Museum and Library. Accessed January 10, 2017. <http://digital.hagley.org/islandora/object/islandora%3A2228504#page/23/mode/1up>. The 1924 California Perfume Company catalog (one year after Luzier opened the Special Formula Laboratories) was also assessed.

United States Department of the Interior
National Park Service

National Register of Historic Places
Continuation Sheet

Section number 8 Page 16

Luzier Special Formula Laboratories Building

Name of Property

Jackson County, Missouri

County and State

N/A

Name of multiple listing (if applicable)

products.³⁸ The company grew exponentially and had trained over 3000 consultants by 1965.³⁹ Training and education was a large part of the success of the brand.

Mary Kay and Avon do not sell individualized cosmetic products in the scientific and customized manner developed by Luzier. While sales consultants for these companies help to facilitate choices made by the consumer, they are based on generalizations and preferences. By analyzing an individual's skincare needs, Luzier took into account what was best for each client.

Avon employed women in a direct sales model since its inception in 1886. In the same manner, Mary Kay used education to train representatives to sell the products. Thomas Luzier was using this approach long before Mary Kay, as he started training his representatives as early as 1929, if not before.⁴⁰ He was also using the techniques of in-home demonstration, product sampling and low-pressure sales almost 35 years before Mary Kay. Luzier's unique model of intensively trained female representatives paired with his philosophy of personalized products not only empowered women, but distinguished his company as an early leader in a growing industry.

Luzier Building Construction History

The Luzier Building was originally constructed as two separate buildings (both with very different styles), which were later combined into one building and modified to harmonize their appearance. Before the site was developed, it was home to sports fields belonging to the Kansas City Athletic Club and Little Sisters of the Poor.⁴¹

Originally constructed in 1927, the northern building was designed by the noted Kansas City architectural firm of Hoit, Price and Barnes for the Martha Washington Candy Company, owned by Elie Sheetz.⁴² Hoit, Price and Barnes designed the two-story building in the Colonial Revival style, as was typical of many of the candy company's stores located throughout the country (see Figure 11). This was the first commercial building erected on the newly routed Gillham Road extension (later named Gillham Plaza). A retail showroom, as well as manufacturing facilities for the confectioner, occupied the building's space (see Figure 12 and Figure 13). The plant would provide the needed candies to

³⁸ Charles W. Carey Jr., *American Inventors, Entrepreneurs, and Business Visionaries* (NY: Facts on File, 2002), 8-9.

³⁹ *Ibid.*

⁴⁰ Luzier's Special Formula Laboratories, "The Other Side of a Great Door," 1929.

⁴¹ "Sports Field to Trade Use," *Kansas City Star*, 24 April 1927.

⁴² "Greater Kansas City Area: Building Projects," *Western Contractor* (May 11, 1927): 42. See also: "The First Building on the Robert Gillham Road Extension to Set a High Standard for Colonial Architecture," *Kansas City Star*, 31 July 1927.

United States Department of the Interior
National Park Service

National Register of Historic Places
Continuation Sheet

Section number 8 Page 17

Luzier Special Formula Laboratories Building

Name of Property

Jackson County, Missouri

County and State

N/A

Name of multiple listing (if applicable)

supply the four Kansas City retail branches in addition to stores in four other states. The factory boasted fire-proof construction and was designed with the intention of expanding an additional three stories if growth warranted.⁴³

In 1928, one year after the construction of the Martha Washington Candy Company building, a building to the south, in the Churrigueresque style, was constructed for the Luzier Special Formula Laboratories (see Figure 5 and Figure 6). Thomas Luzier commissioned Nelle E. Peters as the architect. A small portion of the top floor of the building was designed for Luzier's personal apartment, complete with balconette (see Figure 7 and Figure 8).

Western Terra Cotta Company of Kansas City, Kansas, was the contractor for the terra cotta and faience⁴⁴ work on the building (see Figure 10).⁴⁵ Other buildings of note in Kansas City that the company contracted for include the Barclay Building, 3613-23 Broadway (NR listed 2.08.2007), the Graphic Arts Building, 934 Wyandotte (NR listed 8.04.2005) and the Exchange Building, 1201-07 Grand Boulevard (NR listed 6.13.2003; demolished). Additionally, Western Terra Cotta Company provided their services for the Uptown Theater Building.⁴⁶ The company, which was dominant in the Midwestern region of the United States, was known for manufacturing high quality products.⁴⁷

In 1932 Elie Sheetz, owner of the Martha Washington Candy Company, died. This event, compounded by the economic hardships that many companies experienced during the Great Depression, led the company to sell their property in 1933. That same year, Luzier made the decision to buy the candy company building in order to expand his operations. Extensive modifications were made to the main or east facade of the north building to make it similar in appearance to the new manufacturing facility.⁴⁸ This included, but was not limited to, the addition of a tripartite window above the front entry door, terra cotta work, and an altered roofline (see Figure 14). The newly acquired space would house Luzier's manufacturing operations. At the same time, a one-story addition linking the two buildings was also constructed, combining the northern and southern buildings into a cohesive unit.

⁴³ "The First Building on the Robert Gillham Road Extension to Set a High Standard for Colonial Architecture," *Kansas City Star*, July 31, 1927.

⁴⁴ Faience is the term used for glazed terra cotta

⁴⁵ "Luzier's Special Formula Laboratories," *Kansas City Star*, 3 March 1929, 3-D. This is a half-page announcement for the formal opening, which lists various contractors.

⁴⁶ "New Uptown Theater Building," *Kansas City Star*, 28 November 1926, 78.

⁴⁷ Gary F. Kurutz, *Architectural Terra Cotta of Gladding, McBean*, (Sausalito, CA: Windgate Press, 1989), 93.

⁴⁸ "Finish Gillham Plaza Sale," *Kansas City Star*, 26 March 1933.

United States Department of the Interior
National Park Service

National Register of Historic Places
Continuation Sheet

Section number 8 Page 18

Luzier Special Formula Laboratories Building

Name of Property

Jackson County, Missouri

County and State

N/A

Name of multiple listing (if applicable)

Peters was responsible for the design of the facelift to the northern building and the one-story connection.⁴⁹

Use of Interior Spaces

Constructed in 1928, the south building housed all company operations until the 1933 purchase and conversion of the Martha Washington Candy Company building. Until this occurred, a reception salon and general business offices occupied the eastern portion of the ground floor, with the shipping department located at the western portion. Thomas Luzier's office, which featured wood paneling, a coffered ceiling and fireplace was also located on the southeast corner of the first floor (see Figure 7 and Photo 5).

The upper floor was divided into two areas. The smaller southeast corner was devoted to Thomas Luzier's apartment and included a balconette, still extant. The northern side was the home of the manufacturing department (see Figure 8, Photos 7-8).

After the acquisition and remodeling of the building to the north in 1933 and subsequent building of a one-story addition to connect the two buildings, some departments were moved and expanded. The southern building was now home to most of the administrative functions of the business. Luzier kept his first-floor office. The area previously used by the shipping department was converted to the order-writing department. The reception salon and general offices on the northern side remained with new partitions for the growing staff. The training department for Luzier representatives was also added to the space of the reception salon. On the second floor, the area that was once an apartment for Thomas Luzier was converted into workspace (he had recently bought a home in the Mission Hills area). The accounting and bookkeeping departments were now housed here.

All manufacturing operations and the shipping department were moved into the north building. Order assembly and shipping occupied the ground floor (see Photo 7). Industrial shelving and sorting tables were brought in for these purposes. The growing manufacturing side of the business, which now included a research and control laboratory and separate departments for creams, astringents, powders, perfumes, and rouges, occupied the expansive second floor. The manufacturing space was laid out much like a laboratory. The large open space was augmented with laboratory tables and scientific equipment (see Figure 19 and Photo 9).

Furniture that could be repositioned or removed played an important role in the interior. Desks and chairs helped to form workstations in open format areas. Often set in rows or groupings, this arrangement permitted easy communication between colleagues as well

⁴⁹ Dory DeAngelo, "Kansas City's Luzier Offers Custom Cosmetics" *All American Buyers Guide*, Fall 1993, 41-42.

United States Department of the Interior
National Park Service

National Register of Historic Places
Continuation Sheet

Section number 8 Page 19

Luzier Special Formula Laboratories Building

Name of Property

Jackson County, Missouri

County and State

N/A

Name of multiple listing (if applicable)

as management. Shelving provided storage and a way to divide departments and workspaces, especially in the manufacturing departments. Spaces of the manufacturing department were kept uncluttered and hygienic due to the nature of the work and product quality. Moveable wood and glass partitioning helped to divide the areas for offices on the ground floor, allowing for the free flow of light and air through the space while still offering privacy (see Figure 19).

Nelle E. Peters (1884-1974): Her Life and Career:

Nelle E. Peters had a short yet prolific career while contributing to the architectural richness of Kansas City after the turn of the twentieth century. Her work contributed no less than an estimated 1,000 apartments, single residential, as well as a few commercial buildings. Besides her work in Kansas City, Peters' designs can be found in Tulsa and Oklahoma City, Oklahoma; Columbia, Clinton, Boonville and Jefferson City, Missouri; Nashville, North Carolina; Newark, New Jersey and Columbus, Ohio.

Nelle E. Peters was born Nelle Elizabeth Nichols in 1884 in North Dakota. Her family moved to Minnesota and then to Storm Lake, Iowa, where she attended Buena Vista College from 1899 to 1903. Although she had a desire to become an architect, Buena Vista College did not offer the training she needed. She moved to Sioux City, Iowa, and began looking for an architectural job in designing houses. Her break came in 1903 when Frank Colby, of Eisentraut, Colby and Pottenger, hired Nelle on a bet, as a "drafts lady." She was able to acquire on the job training in her chosen profession while also taking a correspondence course in architecture to improve her technical knowledge. Eisentraut, Colby and Pottenger had opened an office in Kansas City in 1907. Nelle's abilities were recognized when, in 1909, the firm sent her to its Kansas City office. Work was very slow at Eisentraut, Colby and Pottenger, so Nelle decided to set up her own architectural office in late 1909.⁵⁰

The first fully documented structures designed by Peters are two residences that were constructed in 1910. In 1911 Nelle married William H. Peters, who was a designer for the Kansas City Terminal Railroad. During the twelve years of her marriage to William Peters, Nelle retained her practice as an independent architect.⁵¹

⁵⁰ Much of the biographical information was taken from the following: Cydney E. Millstein and Mary Ann Warfield, "Valentine on Broadway Hotel" National Register of Historic Places Nomination (April 30, 2007), Section 8, pages 12-15. The biographical information relied on the most significant manuscript on Peters' career to date: George Ehrlich and Sherry Piland. "The Architectural Career of Nelle E. Peters." *Missouri Historical Review* 83 (January 1989), 163-175.

⁵¹ Ibid.

United States Department of the Interior
National Park Service

National Register of Historic Places
Continuation Sheet

Section number 8 Page 20

Luzier Special Formula Laboratories Building

Name of Property

Jackson County, Missouri

County and State

N/A

Name of multiple listing (if applicable)

During her marriage to Peters, Nelle designed standard apartment buildings of two and three stories. In 1913, Nelle began working for Charles E. Phillips, who was one of Kansas City's most ambitious real estate developers. By 1915 Peters' principal employer was Phillips. The association began early in both of their careers and it is thought that Peters may have worked for a lower fee in order to boost her practice. However, her talent and early accomplishments gained the respect of Phillips and other developers, alike.⁵²

During the 1910s Nelle F. Peters' success came from the amount of productive work she received when Phillips developed larger properties consisting of row houses and apartments that averaged six units in size. During this period, she designed dozens of apartments for Phillips including the "literary group": the Robert Louis Stevenson, Eugene Field, Mark Twain, Washington Irving, Thomas Carlyle, James Russell Lowell and the Robert Browning, all located in the west side of Country Club Plaza.⁵³

Things went very well for Peters until the beginning of World War I. In 1918, the issuance of building permits in Kansas City declined drastically as banks and other mortgage companies were advised not to loan money for non-essential building projects. The Treasury Department was focused on funneling the country's resources into the war effort.⁵⁴ By 1920 construction and lending restrictions were lifted and a building boom began that continued through 1927.

Peters divorced her husband in 1923 only to enter into her most productive years. Peter's practice began to flourish as the partnership with Phillips was revived. Phillips and other developers were following the trend in other large cities across the U. S., and began building apartment housing that averaged between 18 and 24 units per building. Peters completed 29 projects in 1924 alone, including Kansas City's Ambassador Hotel (3560 Broadway), which was the largest in the city at that time.⁵⁵ By 1925 apartment house construction in Kansas City began to decline.

Peters' architecture displayed an eclecticism that was common during the early twentieth century. She made use of pedimented entrances and porches supported with classical columns. Other designs, built within the Country Club Plaza area, featured elements of Tudor and Spanish Colonial styles, the latter of which was clearly adhered to with the Luzier Special Formula Laboratories Building and its profusion of terra cotta Churrigueresque detailing. With the Art Deco designed Valentine Hotel (1925), Peters broke with an eclectic oeuvre, yet her decision to utilize conservative styles over Art Deco (in other works) may have been the reason for a decline in work she received after 1925.⁵⁶

⁵² Ibid.

⁵³ Ibid.

⁵⁴ Ibid, 167.

⁵⁵ Ibid.

⁵⁶ Ibid, 169-70.

United States Department of the Interior
National Park Service

National Register of Historic Places
Continuation Sheet

Section number 8 Page 21

Luzier Special Formula Laboratories Building

Name of Property

Jackson County, Missouri

County and State

N/A

Name of multiple listing (if applicable)

Largely known as a Kansas City architect, Peters did branch outside of the states of Missouri and Kansas. Around the time that the Valentine on Broadway Hotel was nearing completion, Peters designed the Hotel Ambassador located in Tulsa, Oklahoma (NR listed 11.17.99). Originally built as a temporary residence for wealthy oil barons and their families, the ten-story Hotel Ambassador included all the amenities of a home away from home.⁵⁷

When the Great Depression hit in 1930, the construction business in Kansas City nearly ceased. Between 1930 and 1940, only twenty-nine new apartments were completed. However, Peters held on to her career until 1933. Afterwards, she partially supported herself by working as a seamstress during the Depression. After suffering a breakdown, Peters was confined for a short term to a wheelchair. Although her illness and an increasing prejudice against women architects in a male dominated profession severely undermined her career, Peters persevered.⁵⁸

Nelle E. Peters' successful architectural career spanned two decades (through the 1910s and 1920s) and made a long-lasting impact on Kansas City's architectural and building history. With the Luzier building, Peters' design in the Spanish Colonial Revival style stands as a hallmark of the architecture from the 1920s in the Midtown Kansas City area. Although her work after the depression remained modest in scope, Peters completed her last major work in 1959 for the Ohio Street Methodist Church in Butler, Missouri.⁵⁹

Peters worked out of her apartment doing house and apartment remodels, as well as any project that did not require on-site supervision. She retired completely in 1967 and spent her final years in a nursing home in Sedalia, Missouri where she died in 1974.

The Design for the Luzier Building

The Luzier Building, with its highly articulated main façade displaying intact polychromatic terra cotta detailing, especially at the second story focal windows, stands as Nelle E. Peters' only known and/or documented industrial/manufacturing design. With Luzier, Peters' borrows from the architectural style of her previous apartment work predominately found on the Country Club Plaza and the Ambassador Hotel in Midtown, Kansas City.

More specifically, Nelle E. Peters' design for the Luzier Special Formula Laboratories Building is derived from the Spanish Colonial Revival style, especially that of the Churrigueresque, inspired by the 1915-1917 Panama-California Exposition in San Diego. With the success and recognition of the Ambassador Hotel, Peters revisited this well-

⁵⁷ "Valentine on Broadway Hotel" National Register of Historic Places Nomination, Section 8, Page 18.

⁵⁸ Ehrlich, 174-175.

⁵⁹ "Valentine on Broadway Hotel" National Register of Historic Places Nomination, Section 8, Page 19.

United States Department of the Interior
National Park Service

National Register of Historic Places
Continuation Sheet

Section number 8 Page 22

Luzier Special Formula Laboratories Building

Name of Property

Jackson County, Missouri

County and State

N/A

Name of multiple listing (if applicable)

received architectural style in the design for the Luzier Building three years after the Ambassador (in Kansas City) was completed in 1925. As stated above (Section 7), all of the character-defining polychromatic terra cotta detailing at the main or east façade, including main and secondary entry and fenestration surrounds, second story focal tripartite Churrigueresque windows, stringcoursing, and window boxes reflect Peters' knowledge and proficiency of the language of this historic architectural period. Regularly laid Spanish tile at the primary and secondary Mansard roofs further define and characterize the vocabulary of this unique property type by Peters (see Photo 1 and Figure 10).

Besides the Luzier Building, there are seven known works by Peters outside of her residential and hotel design. Peters' extant commercial properties in Kansas City, none of which are industrial in original scope, also include the following:

Dating from 1914 are two extant commercial properties. Multiple businesses, including a wallpaper company and cleaners, occupied the first floor of the property at 3400-04 Troost Avenue soon after it was completed.⁶⁰ Designed in Tapestry Brick, the building retains much of its original integrity. Also completed in 1914 is the property at 4112-4114 Troost Avenue, a One-Part Commercial Block Building which originally housed a bakery.⁶¹ Insensitive remodeling has compromised the integrity of the original Spanish Eclectic features (Figure 24).

The Mellier Place Market, located at 1614-24 W. 39th Street, was the first occupant of this One-Part Commercial Block Building, constructed in 1922.⁶² Numerous modifications have compromised the integrity of this building (Figure 22). Also designed in 1922 is the McConahay Building, 1121 E. 31st Street, a Two-Part Commercial Block Building, listed in the National Register.

The Townsend Printing Company Building, 1524-26 Walnut Street (listed in the NR as a contributing resource in the Walnut Street Warehouse/Commercial Historic District) was constructed in 1924. This Two-Part Commercial Block Tapestry Brick building, recently rehabilitated, remains in good condition (see Figure 21).

Louis Gangel's grocery, a drugstore, barbershop and second hand store originally occupied the property at 716-24 E. 31st Street, constructed in 1926.⁶³ This One-Part Commercial Block Building, with roots in the Spanish Eclectic style, retains some of its

⁶⁰ Advertisements illustrated in the *Kansas City Star* 29 April 1928 and 19 December 1920.

⁶¹ Classified advertisement, the *Kansas City Star* 20 September 1923.

⁶² Advertisement illustrated in the *Kansas City Star* 2 March 1928.

⁶³ Advertisement illustrated in the *Kansas City Star* 1 July 1928.

United States Department of the Interior
National Park Service

National Register of Historic Places
Continuation Sheet

Section number 8 Page 23

Luzier Special Formula Laboratories Building

Name of Property

Jackson County, Missouri

County and State

N/A

Name of multiple listing (if applicable)

character-defining features including the window surrounds, the canted entry and the roof (see Figure 21).

Built in 1930, the property at 614-22 W. 48th Street, on the Country Club Plaza, is two distinct storefronts. The east portion has lost much of its original materials and therefore, its integrity, while the west section still retains it's a good portion of its original terra cotta detailing including the canted entrance and parapet designed in the Churrigueresque style. Original occupants include Clint Casey Groceries, Edna May Gift Shop, Demming Drug and Emerson Cleaners. (See Figure 23).

As one of Kansas City's most prolific architects working in the early decades of the twentieth century, Peters "work contributed no less than an estimated 1,000 apartments, single-family residential, as well as a few commercial buildings"⁶⁴ in Kansas City, Missouri. Much has been written about Nelle Peters' life and productive career, with focus on her residential and hotel commissions. The following National Register nominations of Peters' work include biographical information⁶⁵.

Ambassador Hotel District, 3527, 3600 Broadway Boulevard, 435 and 441 Knickerbocker Place, Kansas City, Jackson County, MO (NR listed 4.10.08)

McConahay Building, 1121 -1131 E. 31st Street, Kansas City, Jackson County, MO (NR listed 5.22.78)

Nelle E. Peters Troost Avenue Historic District 2719-2731 Troost Avenue, Kansas City, Jackson County, MO (NR listed 7.23.09)

Valentine on Broadway Hotel, 3724 Broadway Boulevard, Kansas City, Jackson County, MO (NR listed 08.01.08)

Walnut Street Warehouse and Commercial District bounded by Main Street, 15th Street, Grand Boulevard and 17th Street, Kansas City, Jackson County, MO (NR listed 9.17.1999)

CONCLUSION

The Luzier Special Formula Laboratories building, located at 3216 Gillham Plaza, Kansas City, Jackson County, is eligible for listing in the National Register of Historic Places under Criteria A and C and is locally significant in the areas of INDUSTRY and ARCHITECTURE.

⁶⁴ "Valentine on Broadway Hotel," National Register of Historic Places Nomination, Section 8, Page 12.

⁶⁵ While the Ambassador Hotel, 1314 S. Main Street, Tulsa, OK, is listed in the NR, the nomination does not contain any biographical information about Peters or Webb Elson, the contractor.

United States Department of the Interior
National Park Service

National Register of Historic Places
Continuation Sheet

Section number 8 Page 24

Luzier Special Formula Laboratories Building
Name of Property
Jackson County, Missouri
County and State
N/A
Name of multiple listing (if applicable)

Using scientific and personalized formulas for skin care products, Luzier's Incorporated, founded by Thomas L. Luzier, achieved national recognition at a time when the cosmetics industry in the United States was in its infancy. Known for innovation, Luzier's Incorporated added essential vitamins and minerals to skincare formulas before it was standard in the industry. A champion of women's advancement in the workplace, Luzier employed mostly female sales representatives and factory workers; opportunities rare for women at the time. Women were empowered by the ability to make an independent income as a Luzier consultant. As the work of a master, The Luzier Special Formula Laboratories building is the only known manufacturing facility designed by architect Nelle E. Peters in Kansas City. Designed in the Spanish Colonial Revival style, this building represents an unusual building type in Peter's work, as she is predominantly known for her designs of multi-family apartment and hotels. The building retains its historic significance as the former headquarters of a cosmetics industry pioneer and as the only known example of a manufacturing facility designed by Peters.

RETURNED

United States Department of the Interior
National Park Service

National Register of Historic Places
Continuation Sheet

Section number 9 Page 25

Luzier Special Formula Laboratories Building

Name of Property

Jackson County, Missouri

County and State

N/A

Name of multiple listing (if applicable)

Bibliography

Published

"A Luzier Dynasty." *Kansas City Star*. 25 April 1947.

Advertisements as illustrated in the following dates of *The Kansas City Star*. 19 December 1920, 20 September 1923, 2 March 1928, 29 April 1928, 1 July 1928.

Barnes, Alfred Edward. The Martha Washington Candy Company; *Alfred Edward Barnes (1892-1960) Architectural Records (K 604)*; The State Historical Society of Missouri Research Center-Kansas City

California Perfume Company. *California Perfume Company Catalog 1896*. Avon Product Collection, Manuscripts and Archives Department of the Hagley Museum and Library. Accessed January 10, 2017.

<http://digital.hagley.org/islandora/object/islandora%3A2228504#page/23/mode/1up>

Carey Jr., Charles W. *American Inventors, Entrepreneurs, and Business Visionaries*. NY: Facts on File, 2002.

Citizens Historical Association, *Biographical Data of Kansas Citizens*. Indianapolis: Citizens Historical Association, 1939.

"Construction Crews Are Busy Along Robert Gillham Road, Where a Detroit, Michigan, Generation Old, is Being Eliminated." *Kansas City Star*. Oct. 16, 1927.

DeAngelo, Dory. "Kansas City's Luzier Offers Custom Cosmetics" *All American Buyers Guide*. Fall 1993.

Ehrlich, George. *Kansas City, Missouri: An Architectural History, 1826-1990*. Columbia: University of Missouri Press, 1992.

Ehrlich, George and Sherry Piland. "The Architectural Career of Nelle E. Peters." *Missouri Historical Review* 83 (January 1989): 163-175.

"Finish Gillham Plaza Sale." *Kansas City Star*. 26 March 1933.

"Greater Kansas City Area: Building Projects." *Western Contractor*. 11 May 1927; 11 April 1928.

"Help Wanted- Female." *Kansas City Star*. 3 April 1944.

United States Department of the Interior
National Park Service

National Register of Historic Places
Continuation Sheet

Section number 9 Page 26

Luzier Special Formula Laboratories Building

Name of Property

Jackson County, Missouri

County and State

N/A

Name of multiple listing (if applicable)

Horsley, Lynn. "KC Council approves Bonds for Glover Plan." *Kansas City Star*.
24 March 2000.

Hoye's City Directory Company. *Kansas City, Missouri City Directory 1897*. Kansas City: Polk
Publishing
Co, 1897.

Hoye's City Directory Company. *Kansas City, Missouri City Directory, 1900-1911*. Kansas City: Polk
Publishing Co, 1911.

Klepacki, Laura. *Avon: Building the World's Premier Company for Women*. Hoboken, NJ: John Wiley
&
Sons, 2006.

Kurutz, Gary F. *Architectural Terra Cotta of Gladding, McBean*. Sausalito, CA: Windgate Press, 1989.

Luzier's Inc., Advertisement. *Hygeia: The Health Magazine*. July 1939; January-December 1943.

"Luzier's Special Formula Laboratories." *Kansas City Star*. 3 March 1929.

"Madame Pattie is Dead." *Kansas City Star*. 8 January 1924.

Madame Pattie- Dermatologist, Advertisement. *Kansas City Star*. 30 March 1924 and 17 August 1924.

Millstein, Cydney E. and Warfield, Mary Ann. "Valentine on Broadway Hotel." National Register of
Historic
Places Nomination Form. Kansas City, Missouri. 1 August 2008.

"New Uptown Theater Building." *Kansas City Star*. 28 November 1926.

"Penpoint Portraits of Kansas City Women: Mme. Pattie, Dermatologist." *Kansas City Star*. 20
January
1929.

Peters, Nelle E. Thomas Luzier Special Formula Laboratory; *Nelle E. Peters (1884-1974) Architectural
Records (K0041)*. The State Historical Society of Missouri Research Center- Kansas City.

ProQuest Database: Canadean Company Reports. "Luzier Personalized Cosmetics, Inc.- SWOT
Analysis." 14 June 2014.

Rebello, Joseph. "The 'Personal Approach' to Cosmetics Pays Off: Family Enterprise Combined With
Direct Marketing Boost Sales." *Kansas City Star*. 10 February 1992.

Sanborn Map Company, *Kansas City, Missouri, 1909-1957*, Volume 4, Plate 462.

United States Department of the Interior
National Park Service

National Register of Historic Places
Continuation Sheet

Section number 9 Page 27

Luzier Special Formula Laboratories Building

Name of Property

Jackson County, Missouri

County and State

N/A

Name of multiple listing (if applicable)

Special Formula Laboratory, Advertisement. *Kansas City Star*. 18 November 1923.

"Sports Field to Trade Use." *Kansas City Star*. 24 April 1927.

"The Proposed Joining of These Gillham Plaza Buildings Depends Upon Consummation of a Real Estate

Transaction Now in Contract Form." *Kansas City Star*. 19 March 1933.

"The First Building on the Robert Gillham Road Extension to Set a High Standard for Colonial Architecture." *Kansas City Star*. 31 July 1927.

"Thomas L. Luzier Dies." *Kansas City Star*. 15 April 1947.

Willett, Julie A. *The American Beauty Industry Encyclopedia*. Santa Barbara: Greenwood Press, 2010.

Unpublished

City of Kansas City, Missouri. "KCMO GIS: Kiva Parcel Viewer.

<http://maps.kcmo.org/apps/parcelviewer/>

Accessed Jan. 11, 2017.

Luzier's, Inc. "A 12-part series recounting the history of Luzier's first 75 years." (undated).

_____. "Manual of Instruction." 1935.

_____. "A Visualization of Luzier's Services." 1935; 1940, 1945.

Luzier Special Formula Laboratories. "Manual of Instruction." 1930, 1935.

_____. Pamphlet, 1932.

_____. "The Other Side of a Great Door." 1929.

United States Department of the Interior
National Park Service

National Register of Historic Places
Continuation Sheet

Section number 10 Page 28

Luzier Special Formula Laboratories Building
Name of Property
Jackson County, Missouri
County and State
N/A
Name of multiple listing (if applicable)

VERBAL BOUNDARY DESCRIPTION

SEC 17-49-33 SW1/4 SE1/4 MIDTOWN MARKET PLACE LOT 9

BOUNDARY JUSTIFICATION

The nominated property includes the Luzier Special Formula Laboratories building.

RETURNED

Luzier Special Formula Laboratories Building
Name of Property
Jackson County, Missouri
County and State
N/A
Name of multiple listing (if applicable)



Figure 1: Location and contextual maps. Parcel and satellite views of The Luzier Special Formula Laboratories, 2017.

United States Department of the Interior
National Park Service

National Register of Historic Places
Continuation Sheet

Section number Figures Page 30

Luzier Special Formula Laboratories Building
Name of Property
Jackson County, Missouri
County and State
N/A
Name of multiple listing (if applicable)

Source: City of Kansas City, Missouri. "KCMO GIS." Kiva Parcel Viewer.
<http://maps.kcmo.org/apps/parcelviewer/> (accessed Jan. 11, 2017).

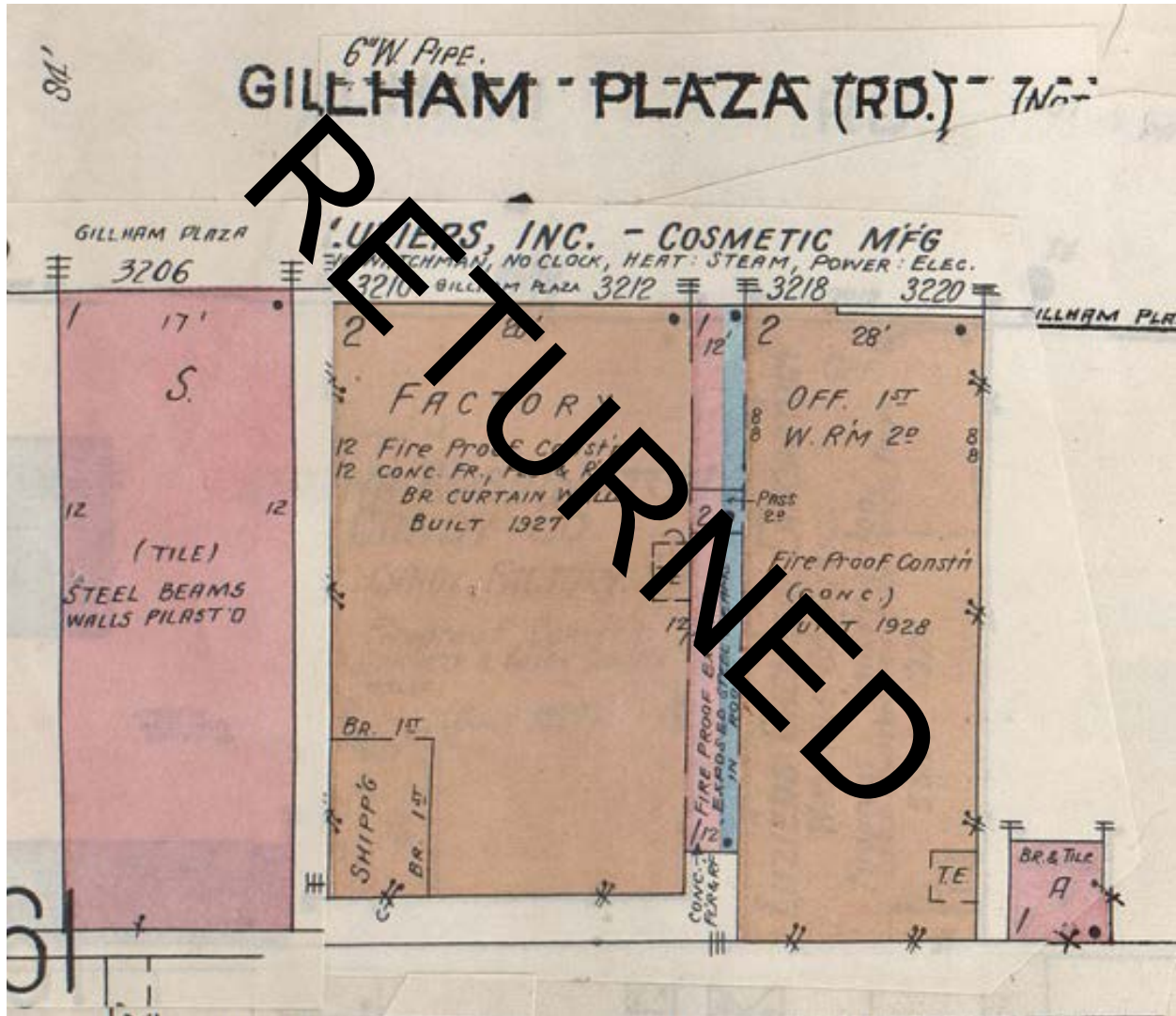

Figure 2: Color Sanborn Fire Insurance Map, 1909-1957.

United States Department of the Interior
National Park Service

National Register of Historic Places
Continuation Sheet

Section number Figures Page 31

Luzier Special Formula Laboratories Building
Name of Property
Jackson County, Missouri
County and State
N/A
Name of multiple listing (if applicable)

Source: Sanborn Map Company, 1909-1957, Volume 4, Plate 462. Special Collections, Missouri Valley Room, Kansas City Public Library, Kansas City, Missouri.

RETURNED

Luzier Special Formula Laboratories Building
Name of Property
Jackson County, Missouri
County and State
N/A
Name of multiple listing (if applicable)

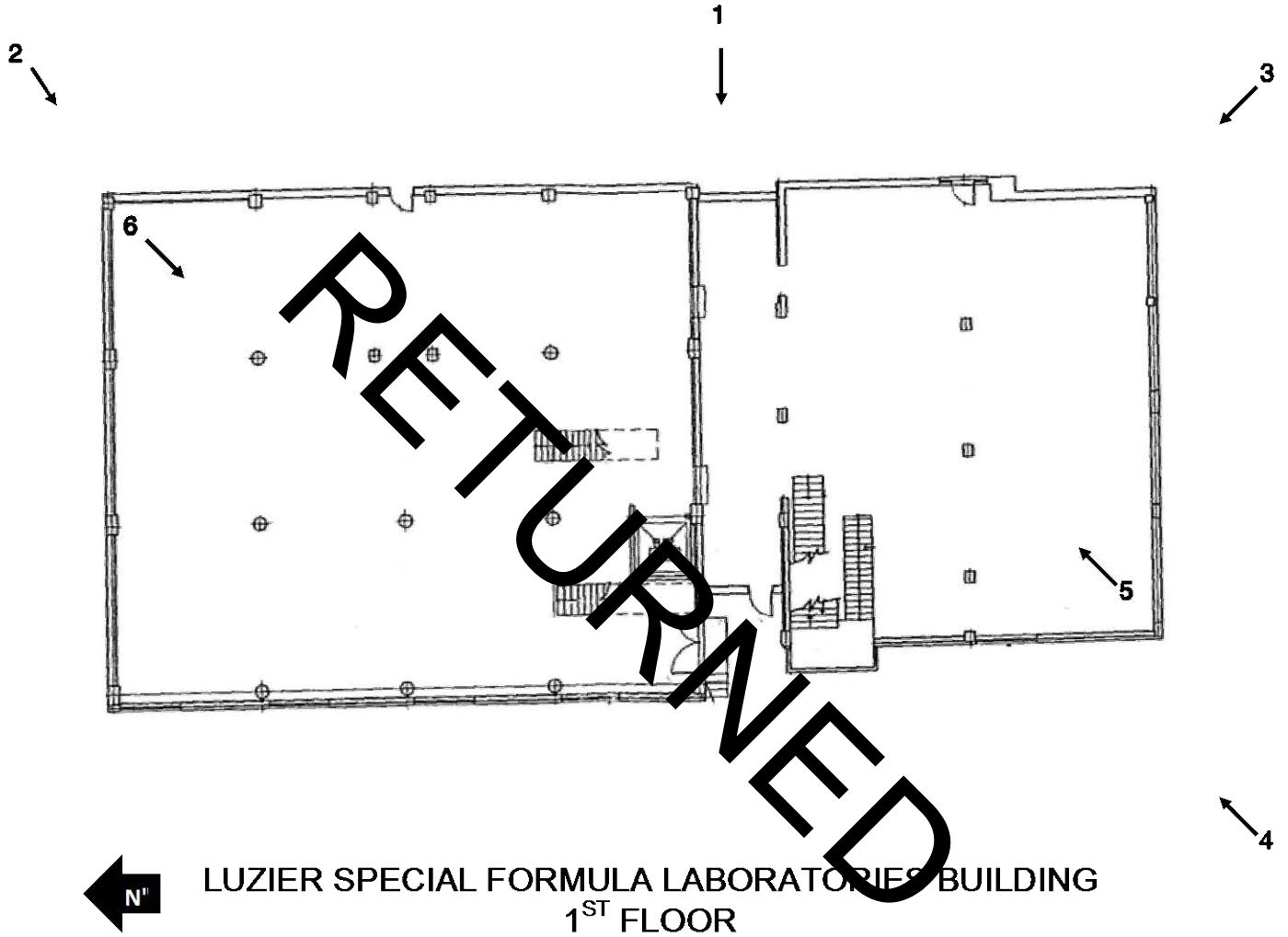

National Register of Historic Places
Continuation Sheet

Section number Figures Page 33

Luzier Special Formula Laboratories Building
Name of Property
Jackson County, Missouri
County and State
N/A
Name of multiple listing (if applicable)

Figure 3: Key to photographs, 1st floor. (Current floor plan)

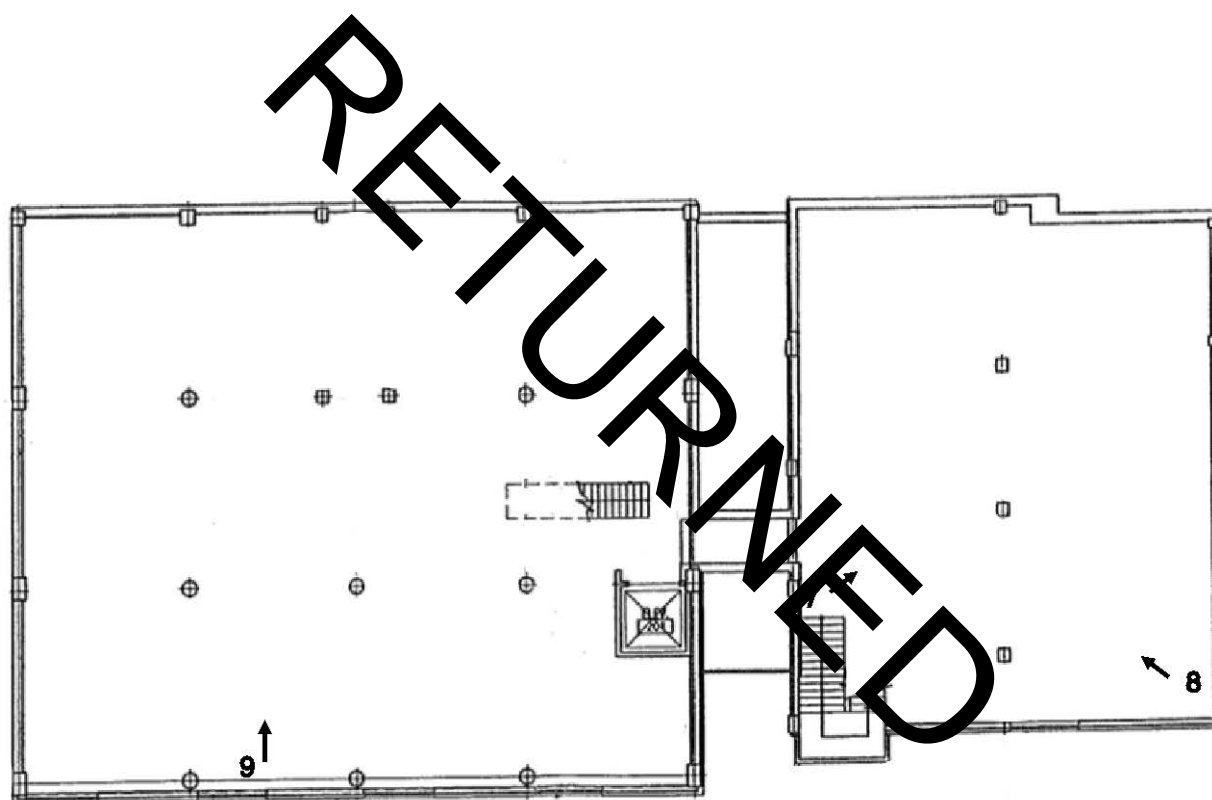

LUZIER SPECIAL FORMULA LABORATORIES BUILDING
2nd FLOOR

United States Department of the Interior
National Park Service

National Register of Historic Places
Continuation Sheet

Section number Figures Page 34

Luzier Special Formula Laboratories Building
Name of Property
Jackson County, Missouri
County and State
N/A
Name of multiple listing (if applicable)

Figure 4: Key to photographs, 2nd floor. (Current floor plan)

RETURNED

United States Department of the Interior
National Park Service

National Register of Historic Places
Continuation Sheet

Section number Figures Page 35

Luzier Special Formula Laboratories Building
Name of Property
Jackson County, Missouri
County and State
N/A
Name of multiple listing (if applicable)

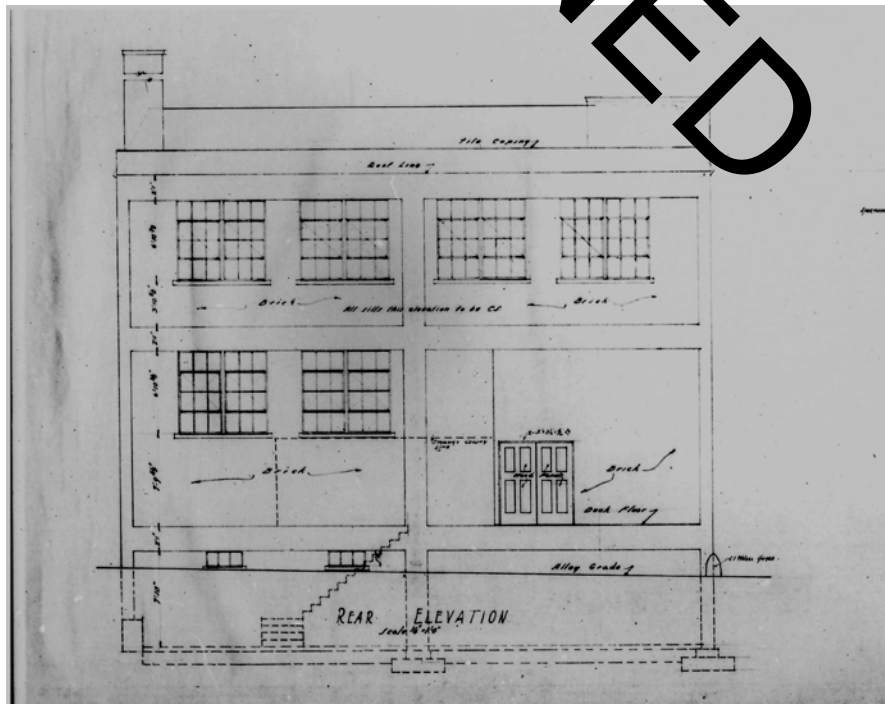
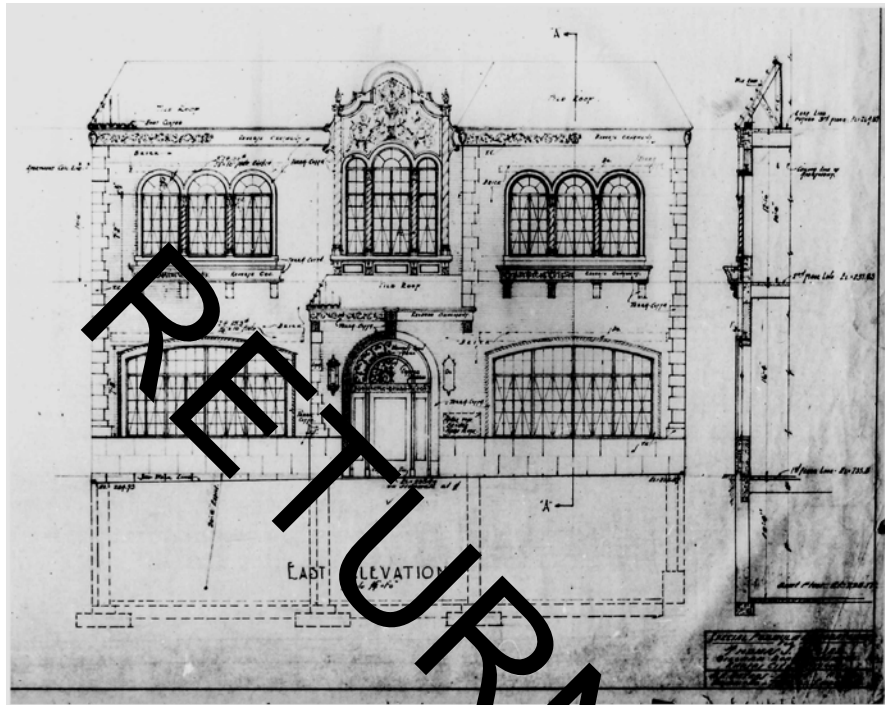

Luzier Special Formula Laboratories Building
Name of Property
Jackson County, Missouri
County and State
N/A
Name of multiple listing (if applicable)

Figure 5: Luzier Special Formula Laboratories east and west elevations, 1928.

Source: Nelle E. Peters, Thomas Luzier Special Formula Laboratory; *Nelle E. Peters (1884-1977), Architectural Records (K0041)*; The State Historical Society of Missouri, Research Center- Kansas City

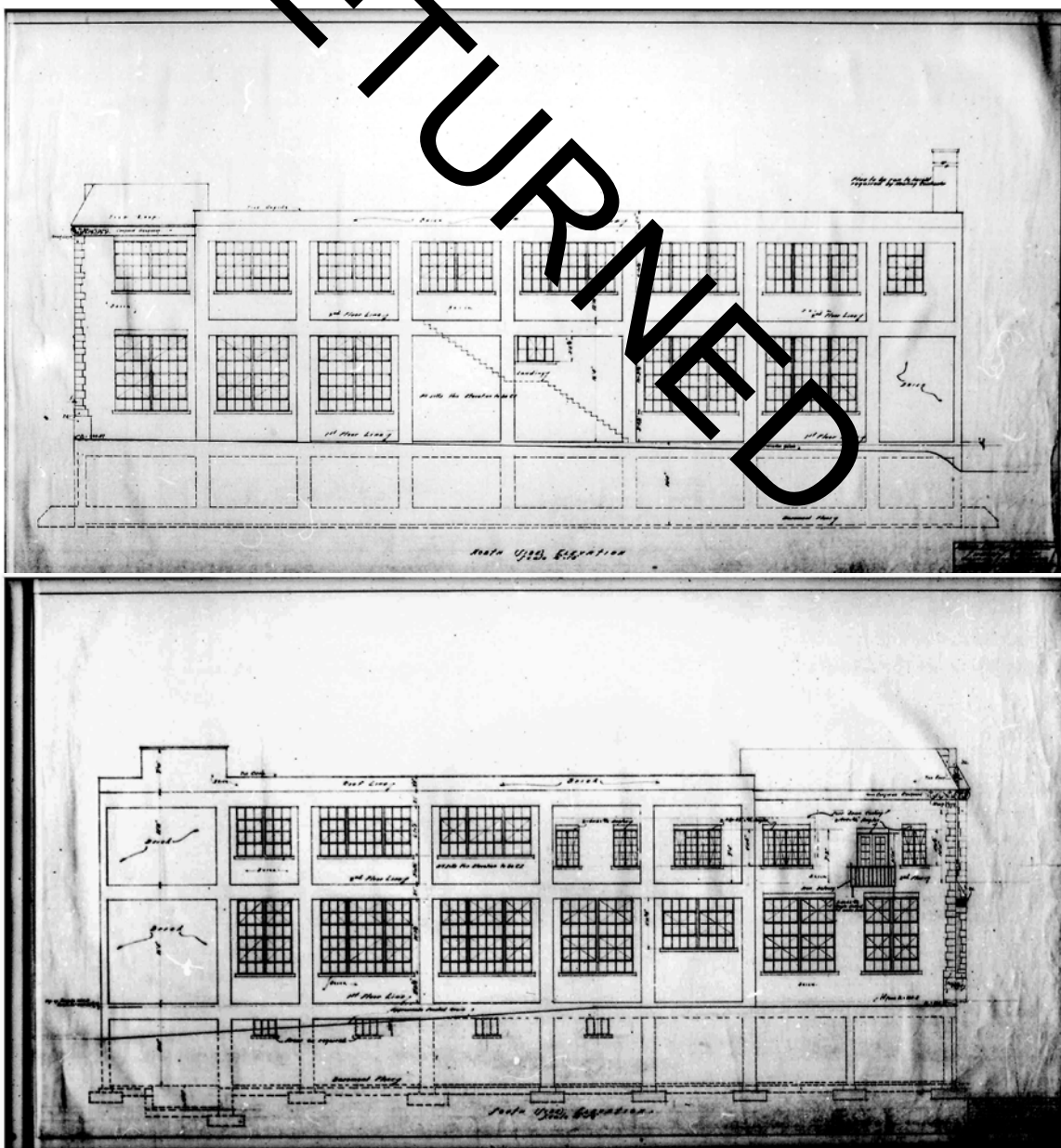

United States Department of the Interior
National Park Service

National Register of Historic Places
Continuation Sheet

Section number Figures Page 37

Luzier Special Formula Laboratories Building
Name of Property
Jackson County, Missouri
County and State
N/A
Name of multiple listing (if applicable)

RETURNED

Figure 6: Luzier Special Formula Laboratory north and south elevations, 1928.

Source: Nelle E. Peters, Thomas Luzier Special Formula Laboratory; *Nelle E. Peters (1884-1974) Architectural Records (K0041)*; The State Historical Society of Missouri Research Center, Kansas City

United States Department of the Interior
National Park Service

National Register of Historic Places
Continuation Sheet

Section number Figures Page 38

Luzier Special Formula Laboratories Building
Name of Property
Jackson County, Missouri
County and State
N/A
Name of multiple listing (if applicable)

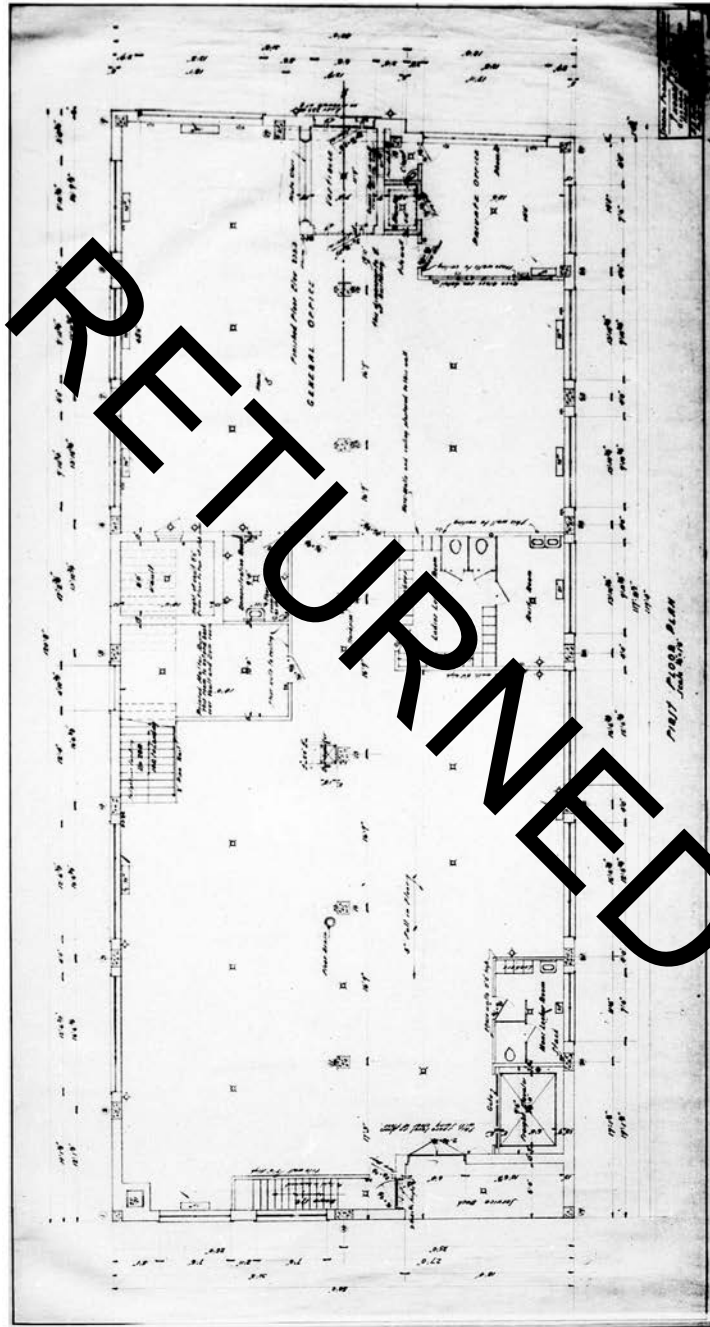

Luzier Special Formula Laboratories Building
Name of Property
Jackson County, Missouri
County and State
N/A
Name of multiple listing (if applicable)

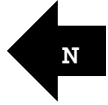
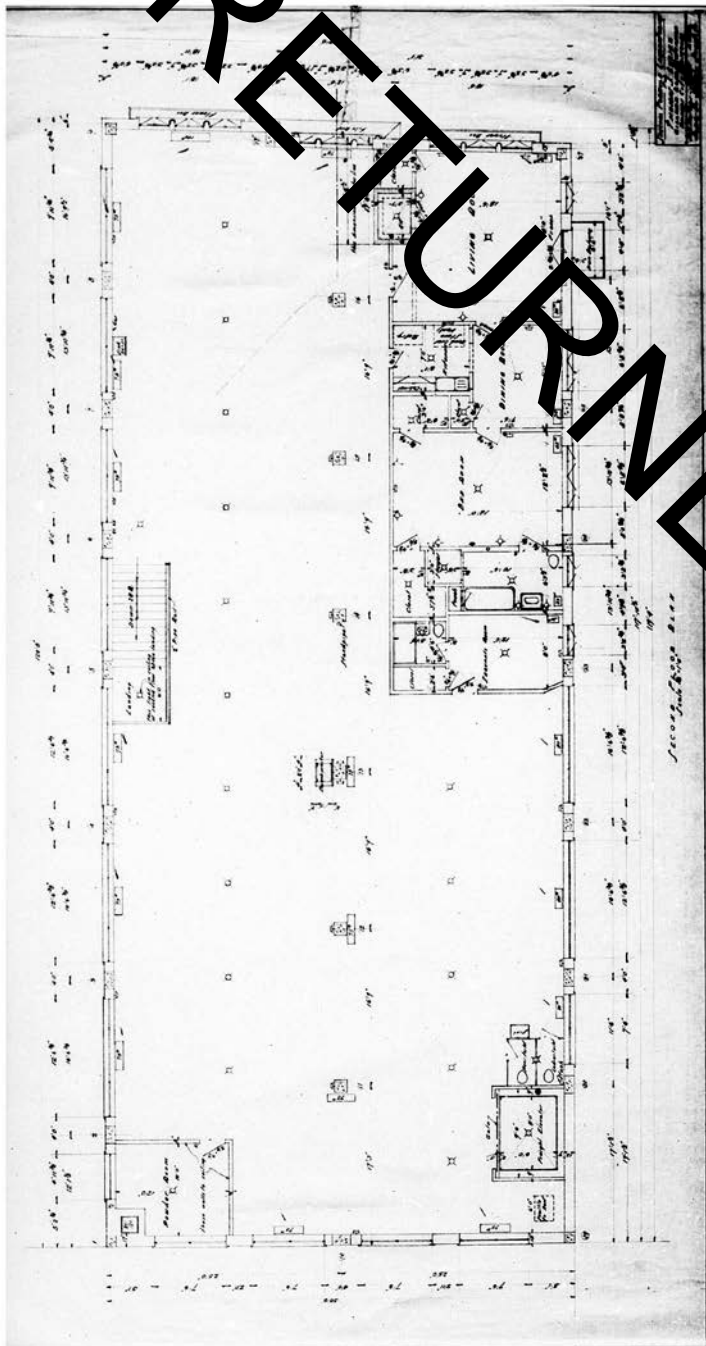

Figure 7: Luzier Special Formula Laboratories floor plan; 1st floor, 1928.

Source: Nelle E. Peters, Thomas Luzier Special Formula Laboratory; Nelle E.

Peters (1884-1974)
Architectural Records (K0041); The State Historical Society of Missouri Research Center- Kansas City



REPRODUCED

United States Department of the Interior
National Park Service

National Register of Historic Places
Continuation Sheet

Section number Figures Page 40

Luzier Special Formula Laboratories Building
Name of Property
Jackson County, Missouri
County and State
N/A
Name of multiple listing (if applicable)



RETURNED

Figure 8: Luzier Special Formula Laboratories floor plan; 2nd floor, 1928.

Source: Nelle E. Peters, *Thomas Luzier Special Formula Laboratory*; *Nelle E. Peters (1884-1974) Architectural Records (K0041)*, The State Historical Society of Missouri Research Center- Kansas City

Luzier Special Formula Laboratories Building
Name of Property
Jackson County, Missouri
County and State
N/A
Name of multiple listing (if applicable)

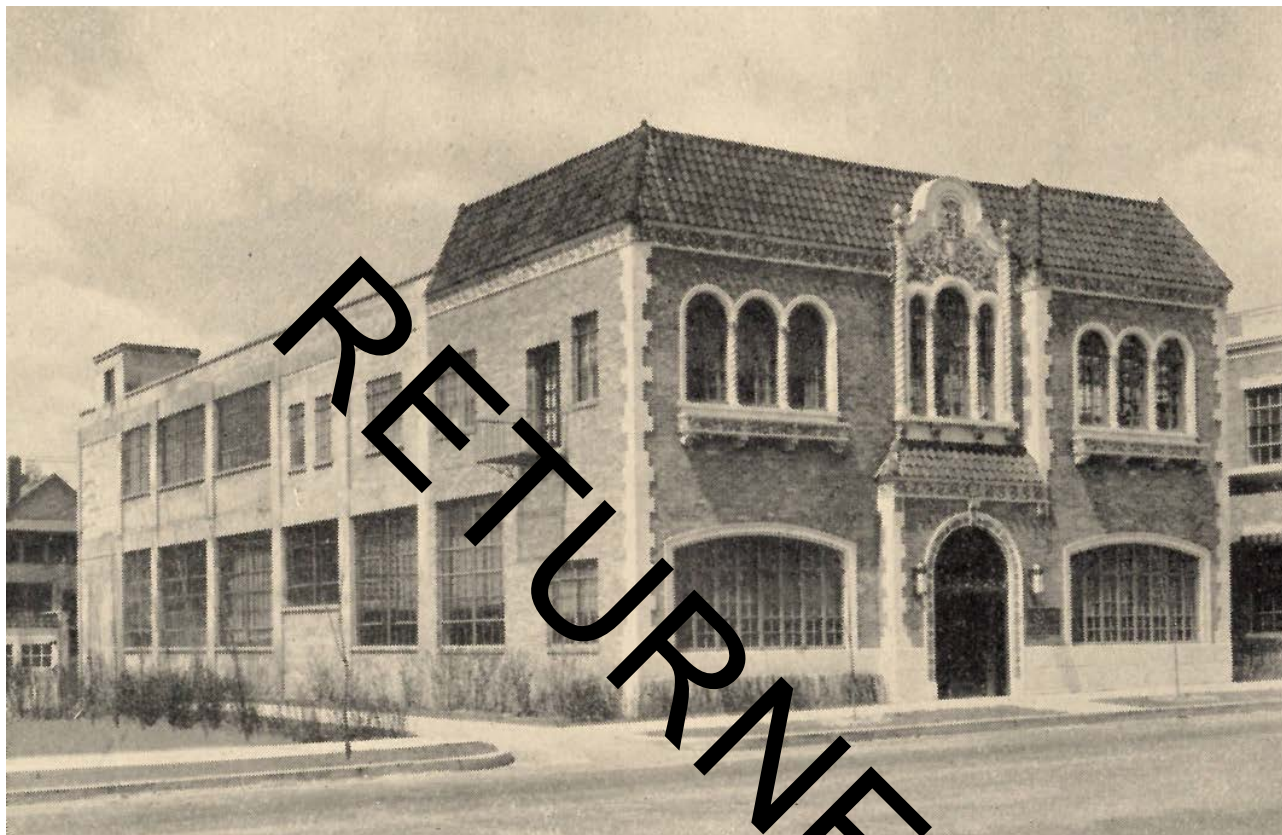

Figure 9: Photograph of the Luzier Special Formula Laboratories, c. 1928.

Sources: Archival material provided by Luzier Personalized Cosmetics (private collection).

United States Department of the Interior
National Park Service

National Register of Historic Places
Continuation Sheet

Section number Figures Page 42

Luzier Special Formula Laboratories Building

Name of Property

Jackson County, Missouri

County and State

N/A

Name of multiple listing (if applicable)

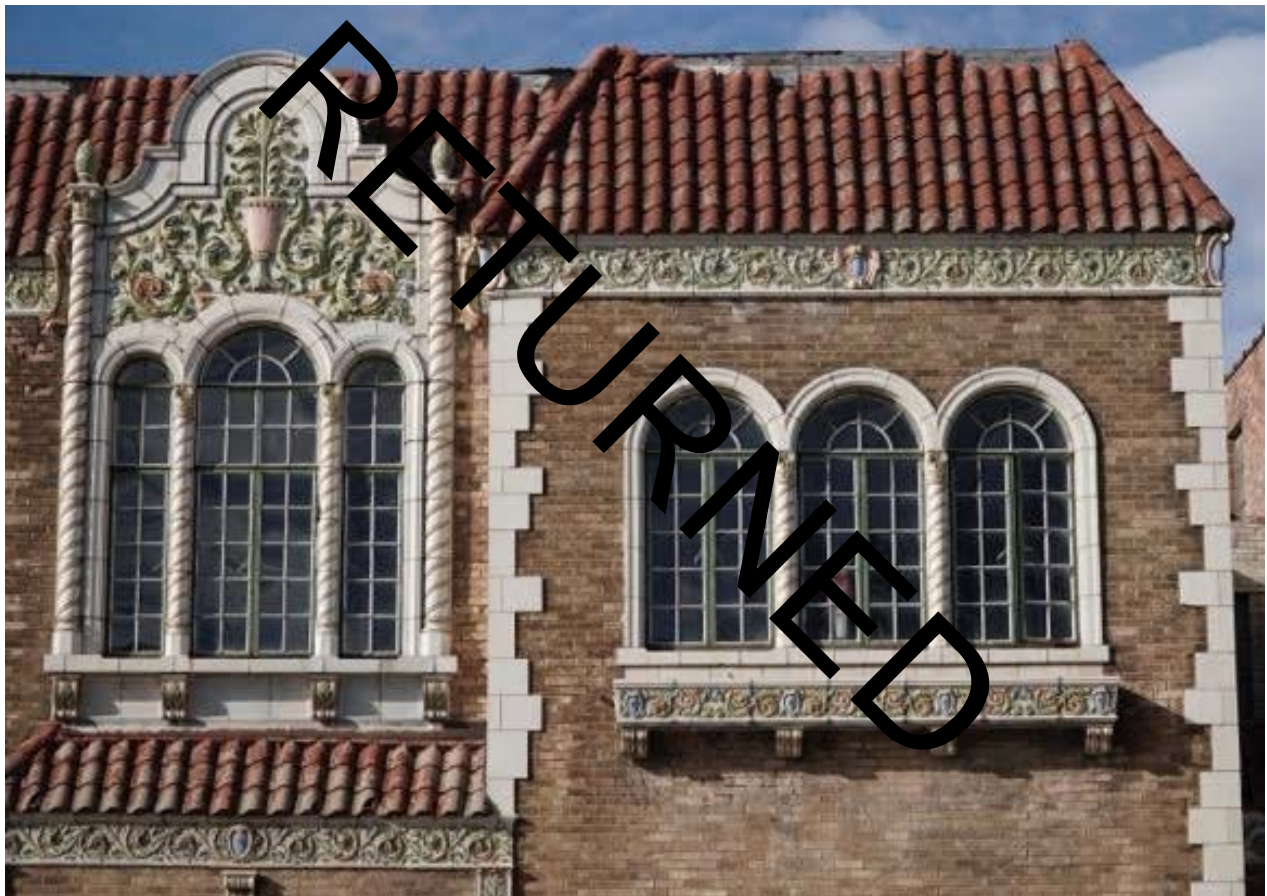

Figure 10: Detail of terra cotta on the south unit (current photograph).

Source: Richard Welnowski, photographer

United States Department of the Interior
National Park Service

National Register of Historic Places
Continuation Sheet

Section number Figures Page 43

Luzier Special Formula Laboratories Building
Name of Property
Jackson County, Missouri
County and State
N/A
Name of multiple listing (if applicable)

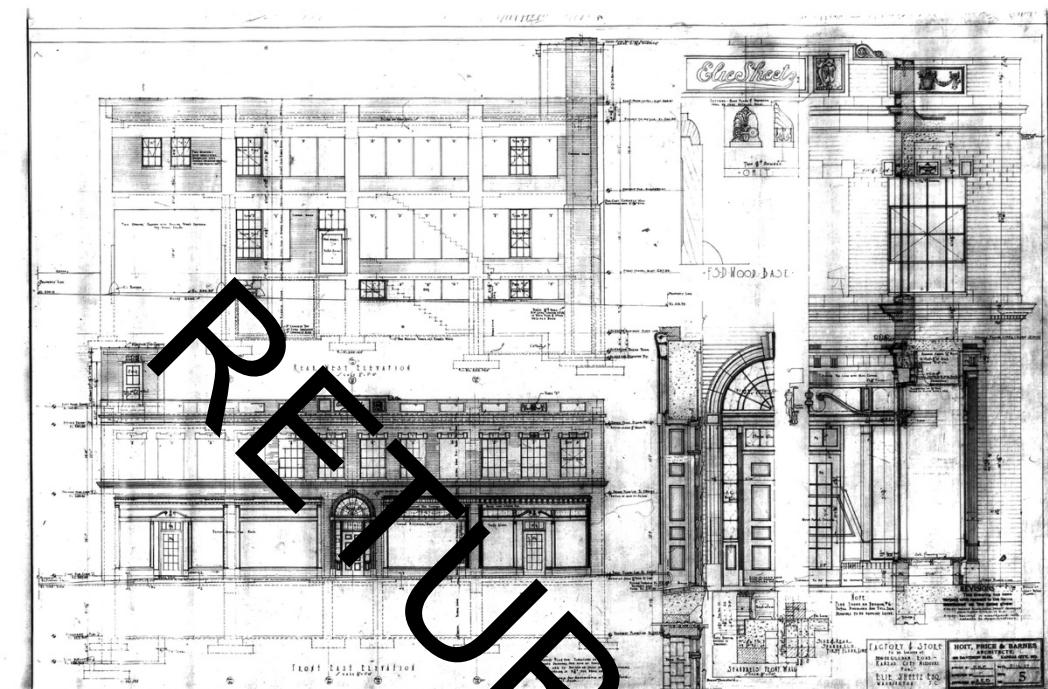

Figure 11: Elevation and photograph of the Martha Washington Candy



Company, 1927.

Sources: Alfred Edward Barnes, *The Martha Washington Candy Company*; Alfred Edward Barnes (1892-1960) *Architectural Records (K0004)*; The State Historical Society of Missouri Research Center- Kansas City

United States Department of the Interior
National Park Service

National Register of Historic Places
Continuation Sheet

Section number Figures Page 44

Luzier Special Formula Laboratories Building

Name of Property

Jackson County, Missouri

County and State

N/A

Name of multiple listing (if applicable)

"Construction Crews Are Busy Along Robert Gillham Road...", *Kansas City Star*.
1927.

16 October

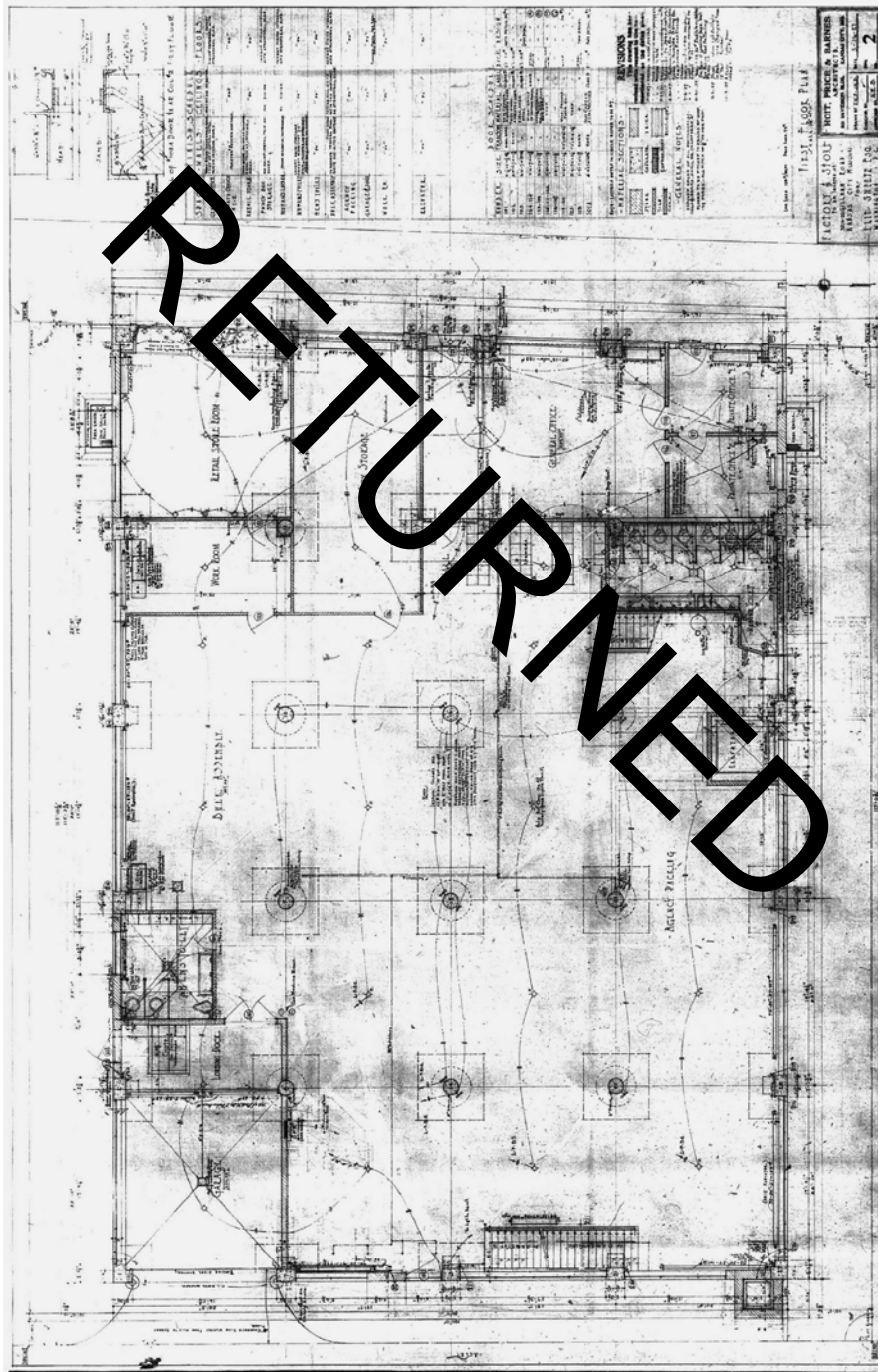

United States Department of the Interior
National Park Service

National Register of Historic Places
Continuation Sheet

Section number Figures Page 45

Luzier Special Formula Laboratories Building
Name of Property
Jackson County, Missouri
County and State
N/A
Name of multiple listing (if applicable)

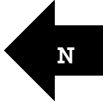

Figure 12: Martha Washington Candy Company floorplan; 1st floor, 1927.

Source: Alfred Edward Barnes, *The Martha Washington Candy Company*; *Alfred Edward Barnes (1892-1964) Architectural Records (K0004)*; The State Historical Society of Missouri Research Center- Kansas City

RETURNED

United States Department of the Interior
National Park Service

National Register of Historic Places
Continuation Sheet

Section number Figures Page 46

Luzier Special Formula Laboratories Building
Name of Property
Jackson County, Missouri
County and State
N/A
Name of multiple listing (if applicable)

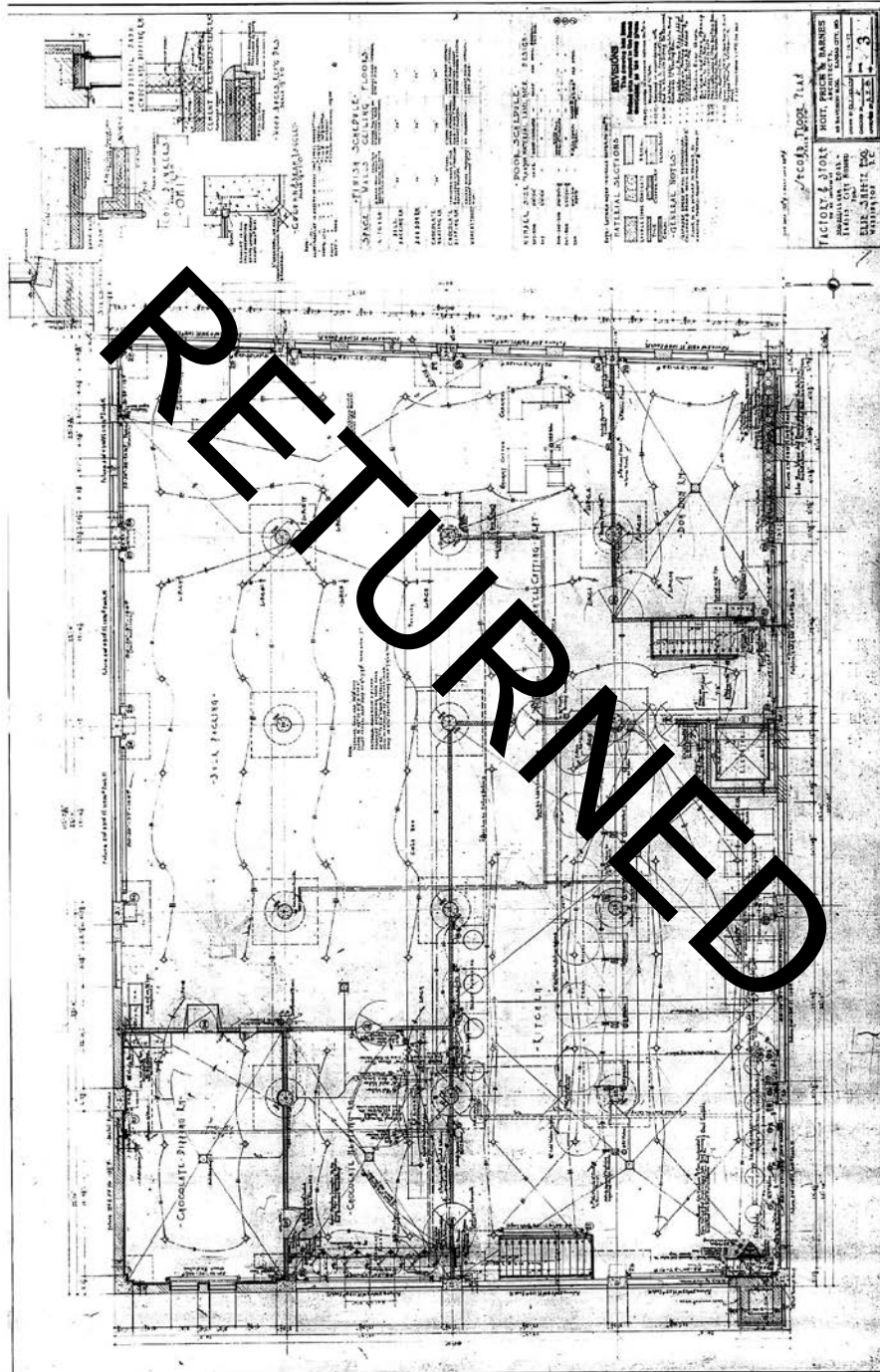

United States Department of the Interior
National Park Service

National Register of Historic Places
Continuation Sheet

Section number Figures Page 47

Luzier Special Formula Laboratories Building
Name of Property
Jackson County, Missouri
County and State
N/A
Name of multiple listing (if applicable)

Figure 13: Martha Washington Candy Company floor plan; 2nd floor, 1927.

Source: Source: Alfred Edward Barnes, The Martha Washington Candy Company; Alfred Edward Barnes (1892-1960) Architectural Records (K0004); The State Historical Society of Missouri Research Center- Kansas

RETURNED

United States Department of the Interior
National Park Service

National Register of Historic Places
Continuation Sheet

Section number Figures Page 48

Luzier Special Formula Laboratories Building
Name of Property
Jackson County Missouri
County and State
N/A
Name of multiple listing (if applicable)

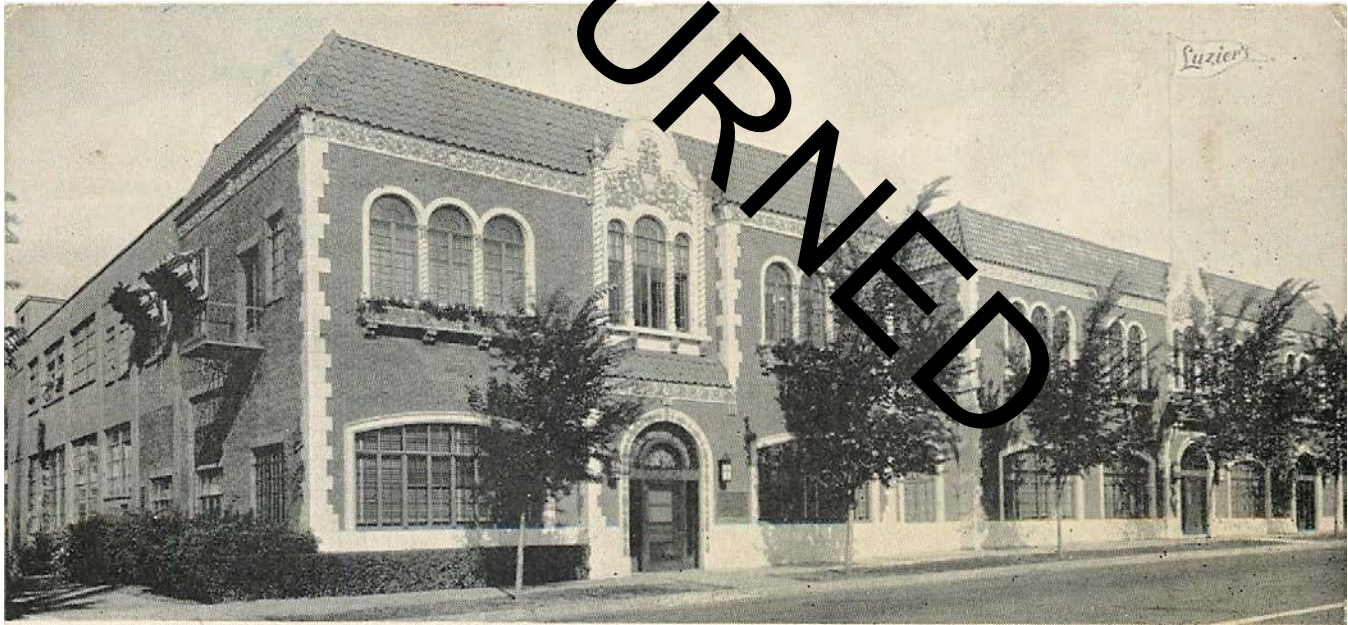
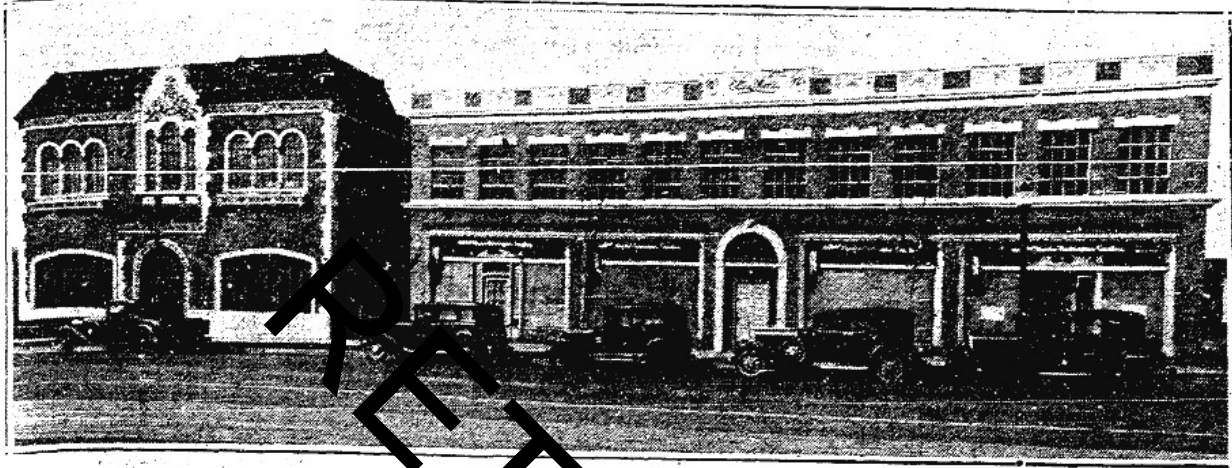

LUZIER'S, INC., KANSAS CITY, MO.
Largest Laboratory of Its Kind

1923-1938
Celebrating Fifteenth Year
Makers of Fine Cosmetics and Perfumes

Figure 14: The north and south units before (above) and after (below) modifications, 1933 and 1938.

United States Department of the Interior
National Park Service

National Register of Historic Places
Continuation Sheet

Section number Figures Page 49

Luzier Special Formula Laboratories Building
Name of Property
Jackson County Missouri
County and State
N/A
Name of multiple listing (if applicable)

Sources: "The Proposed Joining of These Gillham Plaza Building," *Kansas City Star*, 19 March 1933 and a postcard from archival material provided by Luzier Personalized Cosmetics (private collection).

RETURNED

United States Department of the Interior
National Park Service

National Register of Historic Places
Continuation Sheet

Section number Figures Page 50

Luzier Special Formula Laboratories Building
Name of Property
Jackson County, Missouri
County and State
N/A
Name of multiple listing (if applicable)



Figure 15: Madame Pattie and advertisements for her salon, 1924 and 1932.

United States Department of the Interior
National Park Service

National Register of Historic Places
Continuation Sheet

Section number Figures Page 51

Luzier Special Formula Laboratories Building

Name of Property

Jackson County, Missouri

County and State

N/A

Name of multiple listing (if applicable)

Sources: "Mme. Pattie is Dead." *Kansas City Star*, 8 January 1932;
advertisements from *Kansas City Star*, 30 March 1924 and 17 August 1924
Aug. 17, 1924.

Free Facial Treatment

For the first three days of this week, we are giving demonstration facial treatments absolutely free to a limited number of women. This offer is made to acquaint women of Kansas City with our toilet preparations, especially compounded for each individual. No obligation whatever will be incurred by taking this free demonstration. Phone for appointments after 10 o'clock Sunday morning. No demonstrations except by telephone appointment. Open from 8:00 a. m. to 9 p. m. daily. Bring this ad with you.

SPECIAL FORMULA LABORATORY

3044 Main St. Westport 2221

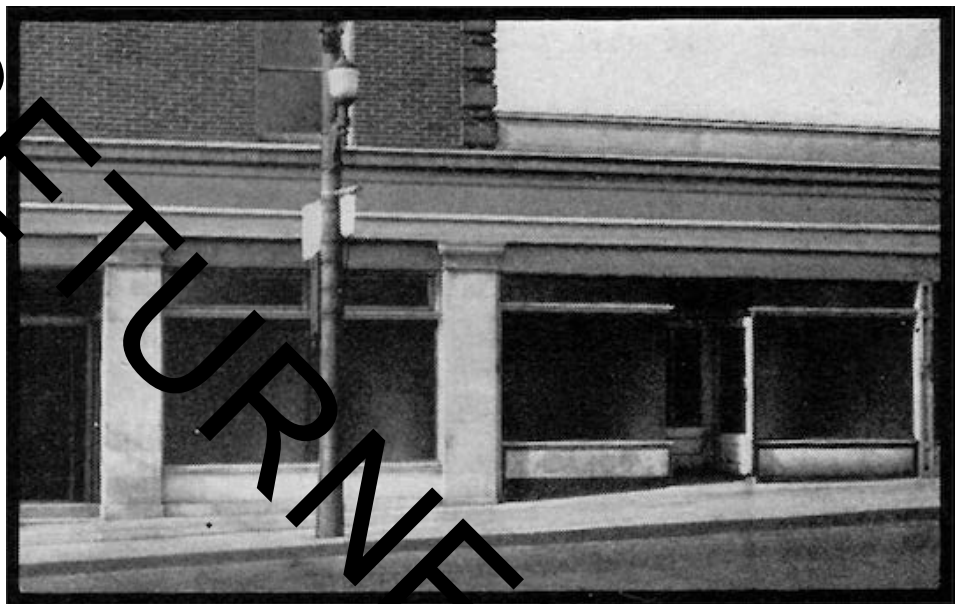

RETURNED



Luzier Special Formula Laboratories Building

Name of Property

Jackson County, Missouri

County and State

N/A

Name of multiple listing (if applicable)

Figure 16: Advertisement for the Special Formula Laboratory, photograph of the storefront at 6244 Main Street, and early Luzier Products, c. 1920s. Notice the individual names on the product packaging.

Sources: Advertisement: *Kansas City Star*. Nov. 18, 1923; photographs from archival material provided by Luzier Personalized Cosmetics (private collection).

NEWS FROM
Luzier's

"Clear skin in healthy condition is youth and beauty. It is something every woman owes to herself, and the world about her."

Thos. L. Luzier

Vol. 2. OCTOBER, 1930 No. 2

NEWS FROM LUZIER

Published Monthly
in the Interest of
Beauty Culture

A Publication
for Beauty Shops
and Their Customers

THOS. L. LUZIER, Editor. KANSAS CITY, MO. OCTOBER, 1929

BEAUTY SHOP MAKES RAPID PROGRESS

MRS. EDDY, OF KANSAS CITY, TELLS HOW SHE DOUBLED HER INCOME IN 6 MONTHS

A striking example of how Luzier's Special Formula cosmetics has brought increased business is shown in Eddy's Beauty Shop at 6205 Oak Street, Kansas City. This shop, located in the exclusive Country Club residence section of the city, almost exactly doubled its business in six months after Special Formulas were advertised and demonstrated to the customers.

"I have never seen anything like it," said Mrs. Eddy, busily checking appointments as she spoke. "Of course, we did a fair business all the time before we ever heard of Special Formulas, but after we decided to handle them, and gave our customers demonstrations of our toiletries, it seemed as if you could almost see the business grow. It increased noticeably even in the first week.

"Customers of ours who had never used Special Formulas evidently heard of them from others, for we were besieged with requests for demonstrations, and a demonstration almost always led to a sale.

"Right from the first, we impressed on our customers the correctness and smartness of having cosmetics made to suit each type, instead of trying to choose from a hit-or-miss bunch of toiletries. We urged them to express their individuality in their cosmetics as well as in their dress and their homes. And of course, it was easy for them to see how Special Formulas suited their skins, and improved their looks.

"There didn't seem to be any special salesmanship required to sell Special Formula products. Their own excellent qualities sold them. We had only to demonstrate and tell the Special Formula story of how Mr. Luzier decided women should have cosmetics to fit all types—and of how he kept on until he realized success in his ambition.

"Our increased business is ample proof to us of what our customers think of Special Formulas. Our shop is completely sold on them."

NEW BUILDING VISITED BY HUNDREDS

number of people come in to see us, but we never supposed we'd have the crowd we did. Before the day was over, we began to wonder if we had built the building large enough, after all.

Our visitors were all lavish in their praise of the new building. Such remarks as "I wouldn't mind working in a place like this," and "Mr. Luzier has certainly planned this beautifully," and "Why, this isn't like an office; it's more like a home," and other similar ones were heard on every side.

You have all seen pictures of the outside of the home of Special Formulas. The inside is large, spacious and beautifully fitted. Besides the offices and Mr. Luzier's

(Continued on page 5.)

Luzier Special Formula Laboratories Building
Name of Property
Jackson County, Missouri
County and State
N/A
Name of multiple listing (if applicable)

Figure 17: Covers of "News from Luzier", an in-house publication. Issues from 1929 and 1930.

Source: From archival material provided by Luzier Personalized Cosmetics (private collection)

RETURNED



----- Luzier Special Formula Laboratories Building ----- Name of Property
----- Jackson County, Missouri ----- County and State
----- N/A ----- Name of multiple listing (if applicable)



Figure 18: Advertisements featured in nationally syndicated magazines McCall's and Good Housekeeping (notice the Good Housekeeping seal of approval), c. 1960s-70s.

Source: From archival material provided by Luzier Personalized Cosmetics (private collection).



1024-001

United States Department of the Interior
National Park Service

National Register of Historic Places
Continuation Sheet

Section number Figures Page 55

<u>Luzier Special Formula Laboratories Building</u>
Name of Property
<u>Jackson County, Missouri</u>
County and State
<u>N/A</u>
Name of multiple listing (if applicable)

Figure 19: Historic interior views of the Special Formula Laboratories. Top: center section of the manufacturing department. Bottom left: the powder department. Bottom right: order writers. Photos c. 1930s-40s.

Source: From archival material provided by Luzier Personalized Cosmetics (private collection).

Luzier's Inc.
KANSAS CITY, MISSOURI

SELECTION QUESTIONNAIRE

(1) Age 28 Birth Date: Day 27 Month 3 Weight 135 Height 5'11"
 (2) Complexion fair Color of Skin brn Color of Eyes brn
 (3) Condition of Skin: Dry no Normal yes Oily no
 Pores normal Is Skin Tender no
 Does Skin Tan Easily no Becomes Irritated no Get Rough no
 Freckle no Chaps no Sunburn no
 (4) Have You Blackheads yes Where chin
 (5) Do You Use Soap on Face yes Hot Water yes Rough Wash Cloth yes
 (6) Do You Use Face Cream no How Regularly irregularly
 (7) Any Evidence of Wrinkles no Where no
 (8) Will You Use Luzier Preparations as Directed yes

HAIR and SCALP

Color of Hair brn Length shoulder Oily no Dry no Normal yes
 How often do you shampoo your hair weekly

The following questions have no bearing on the selection. Their purpose is to provide a record of the appearance of your skin and scalp when you started to use Luzier products.

(1) General Health good (2) Have you conspicuous growth of hair on face yes
 (if so indicate on chart) (3) Have you scars on face no (if so indicate on chart)
 (4) Have you pimples or other skin eruptions no chronic no occasional no
 (5) Appearance of skin after introductory application clearer
 (6) Have you dandruff yes Falling hair slightly

REMARKS
chin + nose
oily
Hair on upper lip
dark

It is understood that Luzier products are not offered as a cure or treatment for any skin disease and no such representations have been made.

Patron's Signature: John C. Sobel



United States Department of the Interior
National Park Service

National Register of Historic Places
Continuation Sheet

Section number Figures Page 56

Luzier Special Formula Laboratories Building
Name of Property
Jackson County, Missouri
County and State
N/A
Name of multiple listing (if applicable)



Figure 20: A Luzier selection questionnaire and formula card. Completed cards were stored in large revolving circular files. Photos c. 1930s-40s.

Source: From archival material provided by Luzier Personalized Cosmetics (private collection).

United States Department of the Interior
National Park Service

National Register of Historic Places
Continuation Sheet

Section number Figures Page 57

Luzier Special Formula Laboratories Building
Name of Property
Jackson County, Missouri
County and State
N/A
Name of multiple listing (if applicable)



United States Department of the Interior
National Park Service

National Register of Historic Places
Continuation Sheet

Section number Figures Page 58

Luzier Special Formula Laboratories Building
Name of Property
Jackson County, Missouri
County and State
N/A
Name of multiple listing (if applicable)

Figure 21: 1524-26 Walnut Street (above) and 716-24 E 31st Street (below).



Source: Cydney Millstein, photographer, 1/20/2017

Luzier Special Formula Laboratories Building
Name of Property
Jackson County, Missouri
County and State
N/A
Name of multiple listing (if applicable)



Figure 22: 4112-14 Troost Avenue (above) and 1414-24 W 39th Street (below).

Source: Cydney Millstein, photographer 1/20/2017

Luzier Special Formula Laboratories Building
Name of Property
Jackson County, Missouri
County and State
N/A
Name of multiple listing (if applicable)



Figure 23: 614-22 W 48th St.

Source: Cydney Millstein, photographer, 01/26/2017

United States Department of the Interior
National Park Service

National Register of Historic Places
Continuation Sheet

Section number Figures Page 61

Luzier Special Formula Laboratories Building
Name of Property
Jackson County, Missouri
County and State
N/A
Name of multiple listing (if applicable)



Figure 24: 3400-04 Troost Avenue.

Source: Cydney Millstein, photographer 1/20/2017.

United States Department of the Interior
National Park Service

National Register of Historic Places
Continuation Sheet

Section number Figures Page 62

Luzier Special Formula Laboratories Building
Name of Property
Jackson County, Missouri
County and State
N/A
Name of multiple listing (if applicable)



Figure 25: Main or east façade; view facing west (Photo 1).

United States Department of the Interior
National Park Service

National Register of Historic Places
Continuation Sheet

Section number Figures Page 63

Luzier Special Formula Laboratories Building
Name of Property
Jackson County, Missouri
County and State
N/A
Name of multiple listing (if applicable)

RETURNED

United States Department of the Interior
National Park Service

National Register of Historic Places
Continuation Sheet

Section number Figures Page 64

Luzier Special Formula Laboratories Building
Name of Property
Jackson County, Missouri
County and State
N/A
Name of multiple listing (if applicable)



Figure 26: Main or east façade and north façade; view facing southwest (Photo 2).

United States Department of the Interior
National Park Service

National Register of Historic Places
Continuation Sheet

Section number Figures Page 65

Luzier Special Formula Laboratories Building
Name of Property
Jackson County, Missouri
County and State
N/A
Name of multiple listing (if applicable)



Figure 27: West façade; view facing northeast (Photo 3).

United States Department of the Interior
National Park Service

National Register of Historic Places
Continuation Sheet

Section number Figures Page 66

Luzier Special Formula Laboratories Building
Name of Property
Jackson County, Missouri
County and State
N/A
Name of multiple listing (if applicable)



Figure 28: Main or east façade and south façade; view facing northwest (Photo 4).

Luzier Special Formula Laboratories Building

Name of Property

Jackson County, Missouri

County and State

N/A

Name of multiple listing (if applicable)



Figure 29: South unit interior, first floor; view facing northeast (Photo 5).

United States Department of the Interior
National Park Service

National Register of Historic Places
Continuation Sheet

Section number Figures Page 68

Luzier Special Formula Laboratories Building
Name of Property
Jackson County, Missouri
County and State
N/A
Name of multiple listing (if applicable)

RETURNED



United States Department of the Interior
National Park Service

National Register of Historic Places
Continuation Sheet

Section number Figures Page 69

Luzier Special Formula Laboratories Building
Name of Property
Jackson County, Missouri
County and State
N/A
Name of multiple listing (if applicable)

Figure 30: North unit interior, first floor; view facing southwest (Photo 6).

RETURNED

United States Department of the Interior
National Park Service

National Register of Historic Places
Continuation Sheet

Section number Figures Page 70

Luzier Special Formula Laboratories Building
Name of Property
Jackson County, Missouri
County and State
N/A
Name of multiple listing (if applicable)



Figure 31: South unit interior, second floor; view facing southeast (Photo 7).

Luzier Special Formula Laboratories Building
Name of Property
Jackson County, Missouri
County and State
N/A
Name of multiple listing (if applicable)



Figure 32: South unit interior, second floor; view facing northeast (Photo 8).

Luzier Special Formula Laboratories Building

Name of Property

Jackson County, Missouri

County and State

N/A

Name of multiple listing (if applicable)



Figure 33: North unit interior, second floor; view facing east (Photo 9).



United States Department of the Interior

NATIONAL PARK SERVICE
1849 C Street, N.W.
Washington, DC 20240

IN REPLY REFER TO:

UNITED STATES DEPARTMENT OF THE INTERIOR
NATIONAL PARK SERVICE
NATIONAL REGISTER OF HISTORIC PLACES
EVALUATION/RETURN SHEET

Requested Action: RETURN

Property Name: Luzier Special Formula Laboratories Building

Multiple Name:

State & County: MISSOURI, Jackson

Date Received: 6/9/2017 Date of Pending List: 7/18/2017 Date of 16th Day: 8/2/2017 Date of 45th Day: 7/24/2017 Date of Weekly List:

Reference number: SG100001351

Nominator: State

Reason For Review:

- | | | |
|---------------------------------------|--|---|
| <input type="checkbox"/> Appeal | <input checked="" type="checkbox"/> PDIL | <input type="checkbox"/> Text/Data Issue |
| <input type="checkbox"/> SHPO Request | <input type="checkbox"/> Landscape | <input type="checkbox"/> Photo |
| <input type="checkbox"/> Waiver | <input type="checkbox"/> National | <input type="checkbox"/> Map/Boundary |
| <input type="checkbox"/> Resubmission | <input type="checkbox"/> Mobile Resource | <input type="checkbox"/> Period |
| <input type="checkbox"/> Other | <input type="checkbox"/> TCP | <input type="checkbox"/> Less than 50 years |
| | <input checked="" type="checkbox"/> CLG | |

Accept Return Reject 7/21/2017 Date

Abstract/Summary Comments: The Luzier Special Formula Laboratories Building nomination is being returned because the building lacks integrity for individual listing National Register of Historic Places under Applicable Criteria A and C, with areas of significance of industry and architecture. In 2000, four bays in the rear of the building were removed for the construction of a "Big Box" store. The building is now only three bays deep. The interior of the Luzier building also lacks sufficient integrity. There are insufficient character defining features for listing in the National Register. The building had some specialized manufacturing, labs, offices, and shipping spaces inside and the interior no longer reflects those spaces, especially with the loss of the 4 bays.

With the information provide the Luzier building no longer conveys the area of significance of industry and the cosmetics industry.

The front façade is in good condition, but the exterior façade only is not sufficient for individual listing in the National Register of Historic Places. The sides and rear elevations have lost integrity and the Luzier building is not eligible under the area of significance of

architecture

Recommendation/
Criteria

Reviewer

Alexis Abernathy

Discipline

Historian

Telephone

(202)354-2236

Date

7/21/2017

DOCUMENTATION: see attached comments : No see attached SLR : No

If a nomination is returned to the nomination authority, the nomination is no longer under consideration by the National Park Service.

Red text added by Michelle Diedriech to note how each comment was addressed in the final draft. (10/20/17)

August 10, 2017

TO: Allison Archambo (Allison is on leave until the end of November)
FR: Barbara Wyatt
RE: Supplementary Return Comments, Luzier Special Formula Laboratory Building

The Luzier Special Formula Laboratory Building is potentially eligible for the National Register, but the documentation submitted does not clearly explain certain aspects of the building's present appearance and integrity, nor does it clearly explain its architectural or historical significance. One can try to piece together the story from various figures and photos, but clear explanations are essential. Please consider addressing the following comments to strengthen the arguments for National Register eligibility. The SHPO feels the revised draft adequately addresses the comments below. The final draft includes further figures that are referenced throughout Sections 7 and 8. It also includes more in the way of context and clarification. While it's strongly recommended the draft be carefully reviewed in full, I have attempted to note specific pages where a comment has been *primarily* addressed. Please note I use the word "primarily" as there are other clarifiers dotted throughout the nomination.

1. The losses the building has suffered need to be explained in more detail. Both components of the building lost approximately 35% of their massing through the removal of 40-foot sections on the rear. The removed sections represent about a third of the manufacturing operation. It would be useful to understand what aspects of manufacturing or distribution were housed in the sections lost and how the remaining sections could represent claims of industrial significance. See "Interior" subsection on pages 5-6 and the new subsection "Changes in the Use of Interior Space" that begins in Section 8 page 19. While the latter subsection would traditionally be housed in Section 7, both the SHPO and the preparer felt Section 8 would be a better fit given the relation to historic activities as tied to the manufacturing context (Criterion A: Industry). See also the "Integrity" subsection in Section 7 pp. 6-7.
2. The historic and present appearance of the interiors of the remaining north and south sections need fuller descriptions. It is not clear from historic or current photos what existed originally or what is left of the original division of spaces. Apparently "the reception salon and general business offices were located in the eastern half of the south building" (p. 7-4), but how were these spaces partitioned and what remains of the original spaces? "All manufacturing operations and shipping were moved to the north building, with laboratories placed in the expansive open second floor" (p. 7-4/5). Similarly, how were these spaces partitioned historically and what remains of the historic spaces? These questions need to be addressed to determine interior integrity. See Figures 19-21, the "Interior" subsection starting on page 5, and the "Changes in the Use of Interior Space" that begins on page 19.

Historic photos and portions of the text suggest that open, non-partitioned areas characterized both buildings and many parts of the operation, from sales to research to production: "the interior spaces were designed to be flexible to accommodate changes in the company's needs over time" (p. 7-5). Please elaborate how the building's interior today may still resemble the open floor plan. Also

describe aspects of the open spaces that may be character defining. See response to question #2. For example, the columns called "mushroom columns" in the nomination actually resemble inverted Erlenmeyer flasks. Was Peters deliberately reflecting the "scientific" aspects of the business through use of this design motif? The photo of the white-coated employees examining flasks and tubes within the shadows of these columns seems to deliberately convey the research aspects of this innovative business (Figure 19). I think the look of the columns is a happy coincidence. There is no known documentation that suggests that Peters attempted to incorporate a scientific motif in the design of this building. The top of Sec 8 page 12 notes the importance of the open space in the facility in relation to the laboratory.

3. The integrity of the building mass and building interior have a great deal to do with the application of Criterion A. If the spaces that housed the industrial functions have been lost and altered, the building cannot represent the industrial significance that may otherwise have existed. This issue needs to be explored. The effect of the looming Costco building on the integrity of the setting and its contribution to losses of physical components related to activities that took place immediately outside the building (for example, loading and shipping) need to be discussed more frankly. What existed to the west before the redevelopment and how have both the immediate and broader settings been compromised? With the information presented, it appears that Criterion C may be more applicable, because so much of the area that functioned in the manufacturing process has been lost. The "Setting" subsection has been beefed up (pp. 1-2) to address the effect on the setting, which admittedly has been negatively impacted. However, the revised draft clarifies that the interior space was more or less open through the period of significance and was flexible in layout. Thus, why the loss is unfortunate, it's not a "killer" in terms of the property conveying the space where significant activities took place. In this specific case, it is the lab space that is so essential in understanding the importance of this property. This space is intact. This is discussed in the new subsection "Changes in the Use of Interior Space" (begins on pg. 19) and is specifically illustrated via Figures 19-21, which compare historic interior photos to the inside of the building today. Also, shipping moved to various locations throughout the period of significance as explained on pages 21-22. The alterations to the back of the property are also discussed in "North and South Units: West or Rear Façade" in Section 7 page 4. Finally, please read the note in the Setting subsection (page 2) that clarifies that Figure 28 (which shows the property from a side elevation both historically compared to today) is somewhat misleading as it appears half of the building is gone when in reality it's only one-third.
4. In my opinion, the north and south buildings became one building in 1933 when they were joined by the one-story addition and were stylistically united by the transformation of the candy company's exterior design to mirror the Luzier building. Others may disagree with this. (If considered two buildings, is the one-story connection a third?) The architectural period of significance is 1927 to 1933. Changes made during that period are contributing, so for example, the removal of Luzier's apartment on the second floor does not affect the building's integrity. The resource count was changed to 1 contributing building on the jacket. Since both criteria A and C are pursued, the period of significance is 1928-1933. As the Architecture argument is specifically tied to Nelle Peters, the period of significance begins with design of the south building, which was constructed in 1928. The 1927 construction date of the north building is not associated with either Peters or the Luzier Company, thus it was left out of the period of significance. See Section 7 Summary for a breakdown of dates and "Luzier Building Construction History" on pp 18-19 of Section 8.

5. It is vaguely suggested that the property is nominated under Criterion C as the work of a master. Please clarify if this is the intent. In the summary it is stated, "As the work of a master, the Luzier Building was designed by Nelle Peters in 1928 and 1933" (p. 8-6), but the text does not fully explore this building as one of her finest. It is her only known surviving industrial building and is also considered to feature "some of the most elaborate polychromatic terra cotta embellishments in the Kansas City area with roots in the Spanish Colonial, Churrigueresque style" (p. 8-6). Basing the significance on the building's industrial function or the Churrigueresque manifestation of the Spanish Colonial Revival style may weaken, rather than strengthen, the arguments for significance. However, perhaps the building's design excellence among Peters' oeuvre and among the broader collection of Spanish Colonial Revival buildings in Kansas City can be demonstrated. **The Section 8 Summary has clarified that "work of a master" is the argument under Criterion C: Architecture. Further, a new subsection has been added to Section 8 "Nelle E. Peters (1884-1974): The Work of a Master" starting on page 22.**
- a. Nelle Peters seems to have been a respected and prolific architect during her two-decade career. The nomination refers to other nominations that include biographical information about Peters (p. 8-23) so more may be known, but this nomination lacks a clear statement regarding her local significance. What aspects of her work exhibit her skills as a master architect? Were there many other female architects practicing in Kansas City when she was active? Is it important that she may have been one of the few women practicing? If so, why? **See response above. Other female architects during the time are mentioned in the "Nelle E. Peters" subsection starting on page 22. Likewise a biography and a general discussion of Peter's other works is included in this subsection (pp 22-25).**
 - b. The Luzier Building is not presented as exemplary for its Spanish Colonial design, although clearly it is a handsome example. On pages 8-21/22 Peters is said to have "revisited this well-received architectural style in the design for the Luzier Building three years after the Ambassador was completed in 1925." She also designed the Country Club Plaza in the style. How do the three compare? If the Luzier is considered an excellent local example of Spanish Colonial Revival, the manifestation of the style in Kansas City needs to be more fully explained, with reference to examples by other architects. **Since this is a "work of a master" argument, comparisons were made among Peters' other work. Comparisons were added in the "Nelle E. Peters" subsection as well as "The Design for the Luzier Building" subsection on page 25. Figures 23-27 illustrate other properties designed by Peters.**

The Luzier Building is compelling from both architectural and historical perspectives, but to demonstrate eligibility more detailed information needs to be presented and analyzed. Consider reworking this nomination to address the points discussed above. Feel free to contact me if you have questions.

As noted, SHPO staff feels the preparer has adequately addressed the comments in this document and considers the nomination ready for listing. Please let me know if you have any questions (phone: 573-526-1680).

With best wishes,
Barbara



Memorandum

Date: October 26, 2017

To: J. Paul Loether, National Register of Historic Places

From: Toni M. Prawl, Ph.D., Deputy SHPO and Director, Missouri SHPO

Subject: **Luzier Special Formula Laboratories Building, Kansas City, Jackson County, MO, National Register Nomination**



Our state review board, the Missouri Advisory Council on Historic Preservation, approved the above nomination on **May 5, 2017**. All owners and appropriate elected public officials were notified and provided at least thirty (30) days to comment on the above proposed nomination in accordance with Section 36CFR60.6, interim regulations, using the exact notification format recommended by the National Register. **The enclosed disc contains the true and correct copy of the nomination to the National Register of Historic Places.**

Please find enclosed the following documentation:

- 1 CD with original National Register of Historic Places registration form, Comments from Barbara Wyatt with SHPO annotations, and CLG letter
- Multiple Property Documentation Form
- Photographs
- 1 CD with electronic images
- Original USGS map(s)
- 3 Piece(s) of correspondence (cover letter, signature page, and Barbara Wyatt's 8-10-17 Comments with SHPO annotations added on 10-20-17)
- Other: _____

Comments:

- Please ensure that this nomination is reviewed (Resubmission of Return)
- The enclosed owner objection(s) do do not constitute a majority of property owners.
- Other: _____