



**NATIONAL REGISTER OF HISTORIC PLACES
PROPERTY PHOTOGRAPH FORM**

(Type all entries - attach to or enclose with photograph)

STATE TEXAS	
COUNTY BREWSTER	
FOR NPS USE ONLY	
ENTRY NUMBER OCT 1 1974	DATE

SEE INSTRUCTIONS

1. NAME

COMMON:

AND/OR HISTORIC: Dunn Ranch, Novillo Line Camp

2. LOCATION

STREET AND NUMBER:

See continuation sheet

CITY OR TOWN:

Padre Island National Seashore

STATE:

Texas

CODE

48

COUNTY:

Kleberg

CODE

273

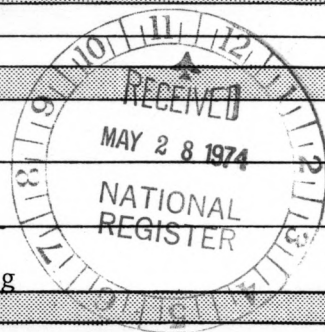

3. PHOTO REFERENCE

PHOTO CREDIT: David G. Battle

DATE OF PHOTO: February 17, 1972

NEGATIVE FILED AT:

National Park Service, Southwest Regional Office, Santa Fe, NM

4. IDENTIFICATION

DESCRIBE VIEW, DIRECTION, ETC.

Kitchen, from south

#1 of 4

PROPERTY OF THE NATIONAL REGISTER



NATIONAL REGISTER OF HISTORIC PLACES
PROPERTY PHOTOGRAPH FORM

(Type all entries - attach to or enclose with photograph)

STATE	TEXAS	
COUNTY	BREWSTER	
FOR NPS USE ONLY		
ENTRY NUMBER	DATE	
OCT 1	1974	

SEE INSTRUCTIONS

1. NAME

COMMON:

AND/OR HISTORIC: Dunn Ranch, NOvillo Line Camp

2. LOCATION

STREET AND NUMBER:

See continuation sheet

CITY OR TOWN:

Padre Island National Seashore

STATE:

Texas

CODE

48

COUNTY:

Kleberg

CODE

273



3. PHOTO REFERENCE

PHOTO CREDIT: David G. Battle

DATE OF PHOTO: February 17, 1972

NEGATIVE FILED AT:

National Park Service, Southwest Regional Office, Santa Fe, NM

4. IDENTIFICATION

DESCRIBE VIEW, DIRECTION, ETC.

#2 of 4 Bunkhouse A, from south

PROPERTY OF THE NATIONAL REGISTER



**NATIONAL REGISTER OF HISTORIC PLACES
PROPERTY PHOTOGRAPH FORM**

(Type all entries - attach to or enclose with photograph)

STATE TEXAS	
COUNTY KLEBERG	
FOR NPS USE ONLY	
ENTRY NUMBER	DATE
	OCT 1 1974

SEE INSTRUCTIONS

1. NAME

COMMON:

AND/OR HISTORIC: Dunn Ranch, Novillo Line Camp

2. LOCATION

STREET AND NUMBER:

See continuation sheet

CITY OR TOWN:

Padre Island National Seashore

STATE:

Texas

CODE

48

COUNTY:

Kleberg

CODE

273

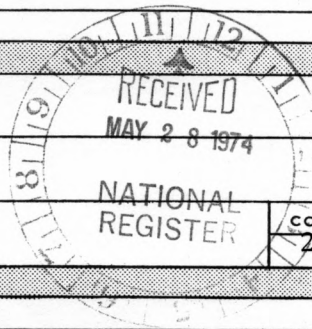

3. PHOTO REFERENCE

PHOTO CREDIT:

David G. Battle

DATE OF PHOTO:

February 17, 1972

NEGATIVE FILED AT:

National Park Service, Southwest Regional Office, Santa Fe, NM

4. IDENTIFICATION

DESCRIBE VIEW, DIRECTION, ETC.

Bunkhouse B, from south

#3 of 4

PROPERTY OF THE NATIONAL REGISTER

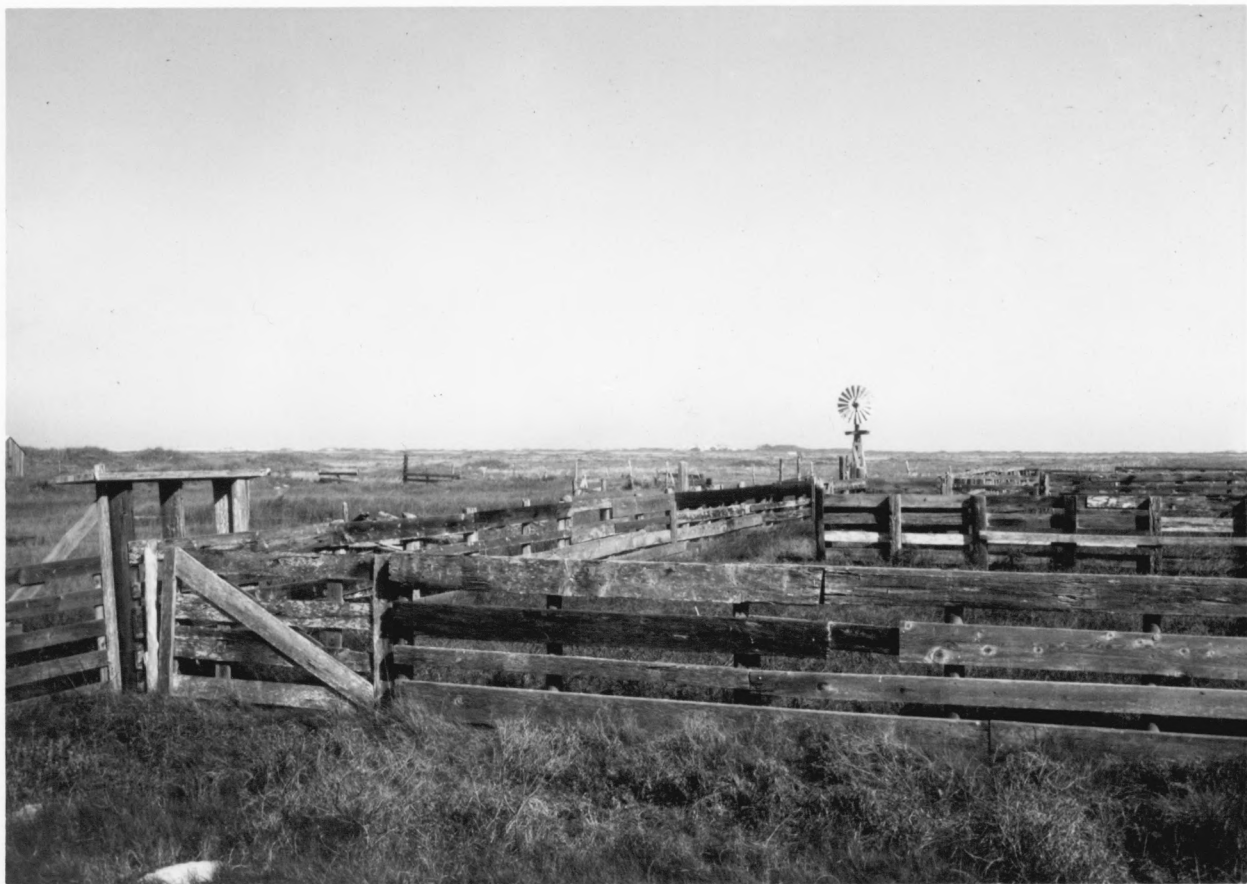

UNITED STATES DEPARTMENT OF THE INTERIOR
NATIONAL PARK SERVICE

NATIONAL REGISTER OF HISTORIC PLACES
PROPERTY PHOTOGRAPH FORM

(Type all entries - attach to or enclose with photograph)

STATE	
TEXAS	
COUNTY	
KLEBERG	
FOR NPS USE ONLY	
ENTRY NUMBER	DATE
OCT 1	1974

SEE INSTRUCTIONS

1. NAME

COMMON:

AND/OR HISTORIC: DUNN RANCH, NOVILLO LINE CAMP

2. LOCATION

STREET AND NUMBER:

(See continuation sheet)

CITY OR TOWN:

Padre Island National Seashore

STATE:

Texas

CODE

48

COUNTY:

Kleberg

CODE

273

3. PHOTO REFERENCE

PHOTO CREDIT: David G. Battle

DATE OF PHOTO: February 17, 1972

NEGATIVE FILED AT:

National Park Service, Southwest Regional Office, Santa Fe, New Mexico

4. IDENTIFICATION

DESCRIBE VIEW, DIRECTION, ETC.

Corrals, holding pens, from south

#4 of 4

PROPERTY OF THE NATIONAL REGISTER

