

KENTUCKY HISTORIC RESOURCES INVENTORY

Site No. SS-13

1. Historic Name(s) John H. Heywood Elementary School
 Original Owner _____
 2. Present Name John H. Heywood Elementary School
 3. Location 422 Heywood Ave.
 4. Owner's Name Ninth & O Baptist Church
 5. Owner's Address 2921 Taylor Blvd./ Louisville, KY 40208

22. ADD/County JF 0 5 6
 23. U.S.G.S. Quadrant (15'/75') West Louisville 0, 7, 9 G.I.S. Mod.
 24. UTM Reference 16 60, 79, 9, 0 4, 2, 2, 7, 2, 1, 0
 Zone Easting Northing
 25. Coordinate Accuracy

6. Open to Public Yes No _____
 7. Visible from road Yes No _____
 8. Ownership Private Local _____ State _____ Federal _____
 9. Local Contact/Organization Louisville Landmarks Commission
727 W. Main St. / Lou., KY 40202

26. Prehistoric Site Object Structure Other
 Building
 27. National Register District Name: _____

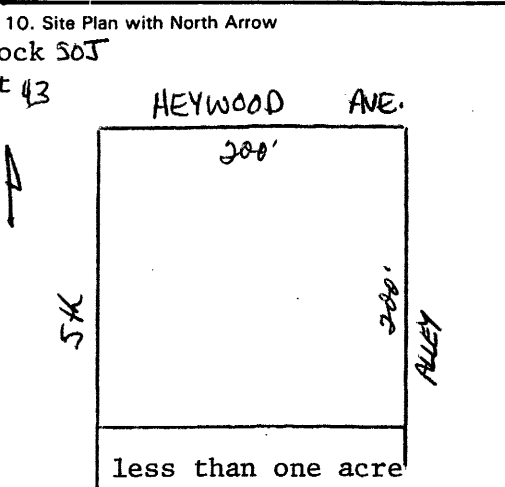

11. Architect _____
 12. Builder _____
 13. Date 1903; 1926 A. 6 B. 7
 14. Style A. Classical Rev. 13 B. _____
 15. Original Use educational 9
 16. Present use educational
 17. Condition good 2

28. Significance Evaluation meets National Reg. criteria d
 29. Status _____ Date _____
 National Landmark _____
 National Register _____
 Landmark Certificate _____
 Kentucky Survey _____
 Local Landmark _____
 HABS/HAER _____

18. Description
 Heywood Elementary School is a two-story brick structure on a raised basement. The main block of the building is U-shaped with flanking wings added in 1926 in similar style of the original 1903 building. The central recessed bay contains a one-story projecting stone entry. Two Palladian windows face the street with the entrance on the east side. Stone pilasters separate the windows and carry an archi-

No. Stories 3 d
 Single Pile _____ NA
 Double Pile _____
 Floor Plan o
 Structural Fabric brick A. c B. _____
 Decorative Fabric stone A. h B. _____
 Type of Form built up

30. Historic Theme Primary architecture 0 3
 Secondary _____
 Other _____
 31. Endangered Yes _____ No _____
 32. Preservation Project Status

19. History
 John H. Heywood Elementary is one of several schools in South Louisville which were built as county schools and annexed in the 1920s. Additions were made to some to accommodate the booming population of that area. The Jefferson County Board of Education recently declared (OVER)

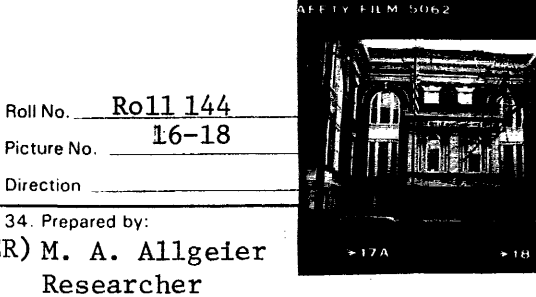
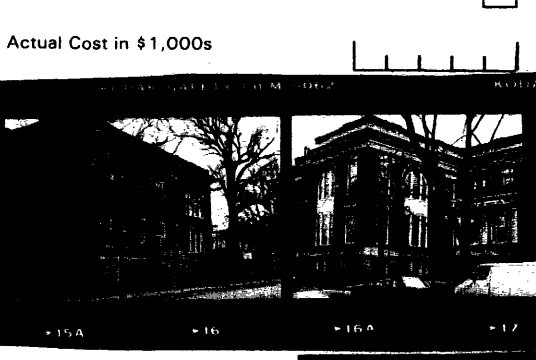

Roll No. Roll 144
 Picture No. 16-18
 Direction _____
 34. Prepared by: M. A. Allgeier
Researcher

20. Significance
 Heywood Elementary is one of the finest local examples of the Classical Revival style incorporated into an institutional design. The building is intact and serves as a landmark to the community.
 21. Source of Information Caron Annual Directories of the City of Louisville
Jefferson County Board of Education, Archives

35. Organization Louisville Landmarks Commission
 36. Date 3-9-83
 37. Revision Dates _____ 38. Staff Review _____

18. trave, dentil course, layered cornice and balustrade. The entry is flanked, on the main block of the building, by two-story arched openings containing tripart windows on both floors. Two simple windows with segmented stone lintels are located on the second floor above the stone entry. This fenestration is repeated on all facades of the original building. The wing additions contain no fenestration on the Heywood Ave. facades. The ends of the building, however, are symmetrical, with a double door and transom light entry on the first floor flanked by single then four window groupings. The second floor fenestration is identical with a tripart window above the entry. The cornice is exceptional. A dentil course, block modillions, and layered moldings are capped by a ballustrade. This cornice was identically matched on the new wings.

19. the building surplus property, and Ninth and O Baptist Church purchased the property. The Church moved its elementary school to this location.

The building occupies City Block 50J Lot 43. The site contains the building described herein and surrounding lawn and paved areas to the rear.

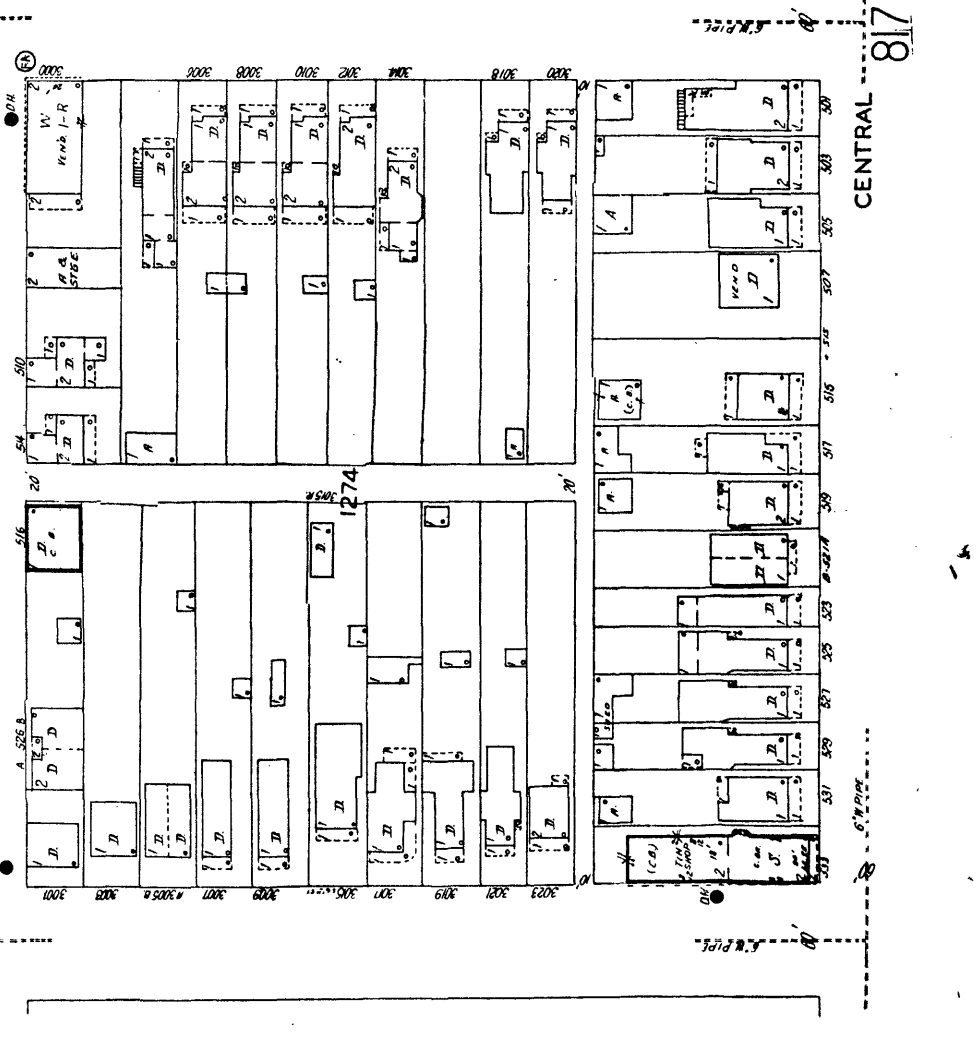
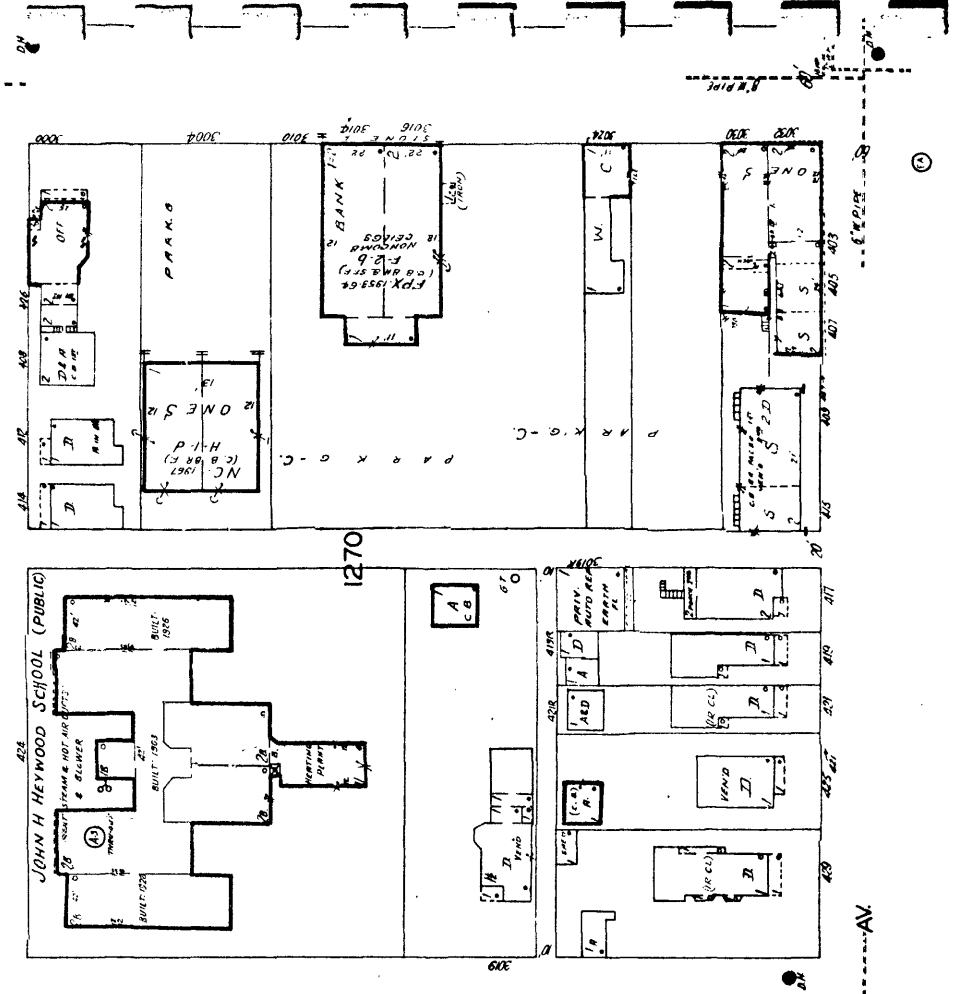
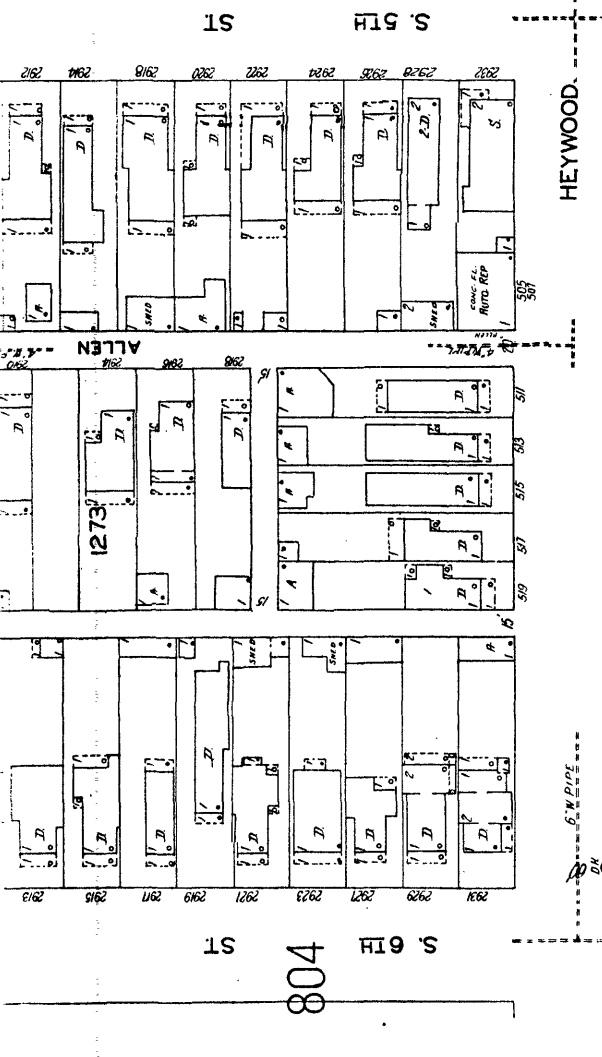
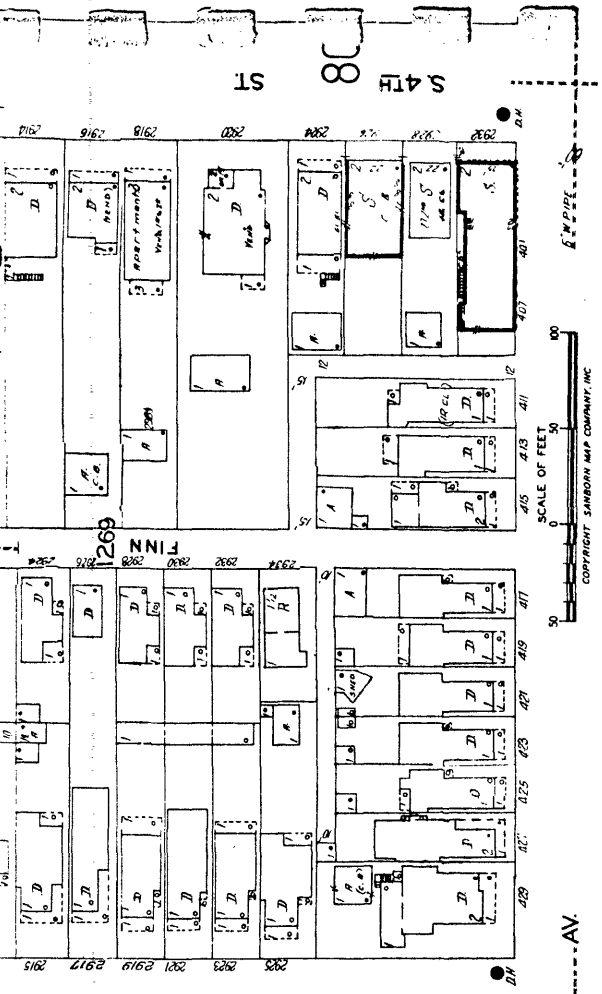

804 S 6TH ST

817 CENTRAL AV

South Louisville Multiple
Resources Area
Louisville, Jefferson Co., KY
Louisville Landmarks Comm.
727 W. Main St. / Lou., KY 40202

Heywood Elementary School
422 Heywood Ave.