Sherman St
Second St
Shop
SALE
SALE
ONE WAY

Jackson Commercial Historic District (Streetscape)
Jackson, Minnesota
Susan Granger
May 1986
Minnesota Historical Society, 690 Cedar St., St. Paul, MN
Looking southwest along the west side of Second Street at Sherman
08459/19

RESTAURANT
Gym Dancer
DRUGS

Jackson Commercial Historic
District (Streetscape)
Jackson, Minnesota
Susan Granger
May 1986
Minnesota Historical Society,
690 Cedar St., St. Paul, MN
Looking southeast along the
east side of Second
Street at Sherman
08459/18

Jackson Commercial Historic
District (Streetscape)
Jackson, Minnesota
Susan Granger
May 1986
Minnesota Historical Society,
690 Cedar St., St. Paul, MN
Looking south down Second
Street at Sheridan Street
08459/8

Jackson Commercial Historic
District (Streetscape)
Jackson, Minnesota
Susan Granger
March 1986
Minnesota Historical Society,
690 Cedar St., St. Paul, MN
Looking south down Second
Street at Ashley
08457/4

COAST TO COAST STORES
TO
ONE WAY
SALE

Jackson Commercial Historic District (Streetscape)
Jackson, Minnesota
Susan Granger
March 1986
Minnesota Historical Society, 690 Cedar St., St. Paul, MN
Looking northeast up the east side of Second Street at Sherman
08457/2

FEDERAL
SAVINGS
AND
LOAN
ASSN.
The
Clothes
Shop

Jackson Commercial Historic
District (Streetscape)
Jackson, Minnesota
Susan Granger
May 1986
Minnesota Historical Society,
690 Cedar St., St. Paul, MN
Looking south down Second
Street at Sherman Street
08459/20

TONIGHT
AT 7:15
Grant St
Second St
ONE WAY
H&R BLOCK
MARY'S
GIFT SHOP

Jackson Commercial Historic District (Streetscape)
Jackson, Minnesota
Susan Granger
May 1986
Minnesota Historical Society, 690 Cedar St., St. Paul, MN
Looking northeast along the east side of Second Street at Grant Street
08459/13

JACKSON STATE BANK

Jackson Commercial Historic
District (Streetscape)
Jackson, Minnesota
Susan Granger
May 1986
Minnesota Historical Society,
690 Cedar St., St. Paul, MN
Looking northwest along the
west side of Second Street
at Sherman Street
08459/17

JACKSON STATE BANK
ONE WAY

Jackson Commercial Historic
District (Streetscape)
Jackson, Minnesota
Susan Granger
May 1986
Minnesota Historical Society,
690 Cedar St., St. Paul, MN
Looking southwest along the
west side of Second Street
at Grant
08459/16

Leach Furniture

Jackson Commercial Historic District (Streetscape)
Jackson, Minnesota
Susan Granger
May 1986
Minnesota Historical Society, 690 Cedar St., St. Paul, MN
Looking southeast along the east side of Second Street at Grant
08459/15

JACKSON
SUPPLY
DO NOT
ENTER

Jackson Commercial Historic District (Streetscape)
Jackson, Minnesota
Susan Granger
May 1986
Minnesota Historical Society, 690 Cedar St., St. Paul, MN
Looking southeast along the east side of Second Street at Sheridan
08459/9

Ashley St
Second St
ONE WAY

Jackson Commercial Historic District (Streetscape)
Jackson, Minnesota
Susan Granger
March 1986
Minnesota Historical Society, 690 Cedar St., St. Paul, MN
Looking west, southwest along the south side of Ashley St. at Second Street
08457/7

Jackson Commercial Historic
District (Streetscape)
Jackson, Minnesota
Susan Granger
March 1986
Minnesota Historical Society,
690 Cedar St., St. Paul, MN
Looking north up Second Street at
Sherman
08457/3

Leach Furniture
Leach

Jackson Commercial Historic
District (Streetscape)
Jackson, Minnesota
Susan Granger
May 1986
Minnesota Historical Society,
690 Cedar St., St. Paul, MN
Looking south down Second
Street at Grant Street
08459/14

JACKSON COUNTY
Livewire
ADVERTISING · PRINTING · OFFICE SUPPLIES
GOOD
LUCK
A
THE
DOME

Jackson Commercial Historic
District (Chozen Block,
312 Second St. #17)
Jackson, Minnesota
Susan Granger
November 1985
Minnesota Historical Society,
690 Cedar St., St. Paul, MN
Looking east
08250/18

Ashley St
Second St
ONE WAY

Jackson Commercial Historic District (Hutchinson Building, 313-315 Second St. #1)
Jackson, Minnesota
Susan Granger
November 1985
Minnesota Historical Society, 690 Cedar St., St. Paul, MN
Looking southwest
08250/20

JACKSON COUNTY
Livewire

Jackson Commercial Historic
District (Hunter Store,
314 Second St. #18)
Jackson, Minnesota
Susan Granger
November 1985
Minnesota Historical Society,
690 Cedar St., St. Paul, MN
Looking southeast
08250/19

BEN FRANKLIN
We bring variety to life!
BEN FRANKLIN

Jackson Commercial Historic
District (Berge Brother's
Block, 401 Second St., #2)
Jackson, Minnesota
Susan Granger
May 1986
Minnesota Historical Society,
690 Cedar St., St. Paul, MN
Looking northwest
08455/6

JACKSON
DRUG
DRUGS
Ashley St
Second St
ONE WAY

Jackson Commercial Historic
District (Fiddes Building,
402 Second St., #19)
Jackson, Minnesota
Susan Granger
May 1986
Minnesota Historical Society,
690 Cedar St., St. Paul, MN
Looking northeast
08455/5

1920
Pauls
Studio
Pauls
Studio

Jackson Commercial Historic
District (Koranda Meat
Market, 404 Second St., #20)
Jackson, Minnesota
Susan Granger
May 1986
Minnesota Historical Society,
690 Cedar St., St. Paul, MN
Looking east
08455/10

DIAMONDS
Gervais-
Jewelers
Gervais-
Jewelers

Jackson Commercial Historic
District (Jack Sprat Grocery,
405 Second St., #3)
Jackson, Minnesota
Susan Granger
May 1986
Minnesota Historical Society,
690 Cedar St., St. Paul, MN
Looking west
08455/12

RESTAURANT
BARBERS TV
VIDEO MAX
BARBERS TV & APPL
Gym Dancer STUDIO
GYM DANCER STUDIO
847 2450

Jackson Commercial Historic
District (Kiesel Block,
406-410 Second St., #21)
Jackson, Minnesota
Susan Granger
May 1986
Minnesota Historical Society,
690 Cedar St., St. Paul, MN
Looking northeast
08455/11

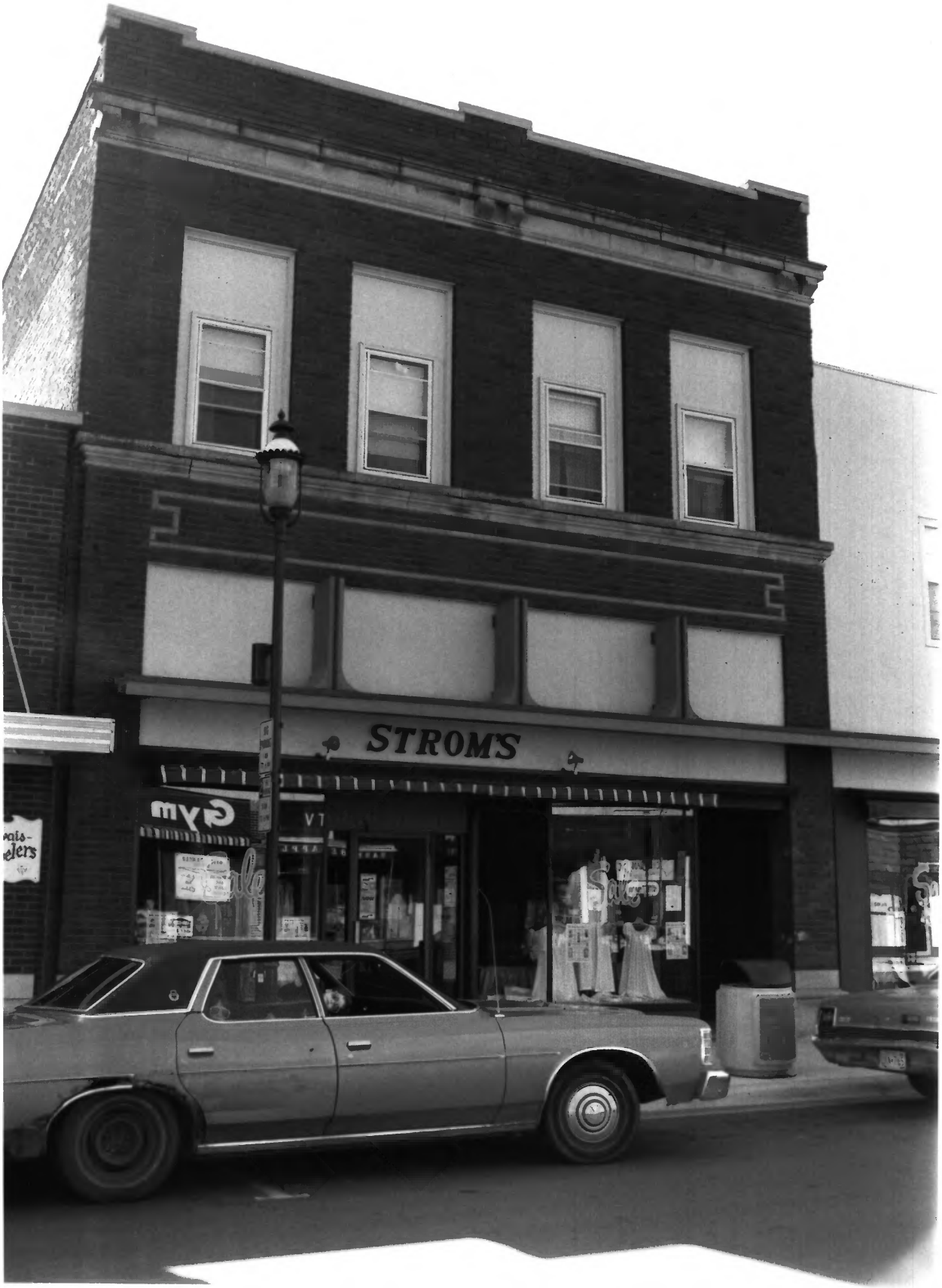
STROM'S
Sale

Jackson Commercial Historic
District (Garrett's Wonder
5¢ and 10¢ Store
407 Second St., #4)
Jackson, Minnesota
Susan Granger
May 1986
Minnesota Historical Society,
690 Cedar St., St. Paul, MN
Looking northwest
08455/13

STROMS
Sale
Sale
Sale
XAM

Jackson Commercial Historic District (Strom's Clothing, (north part), 409 Second St., #5 (non-contributing))
Jackson, Minnesota
Susan Granger
May 1986
Minnesota Historical Society, 690 Cedar St., St. Paul, MN
Looking northwest
08455/14

RESTAURANT
BOB & JAN'S
FAMILY RESTAURANT
Closed

Jackson Commercial Historic
District (Klimesh Bakery,
412 Second St., #22)
Jackson, Minnesota
Susan Granger
May 1986
Minnesota Historical Society,
690 Cedar St., St. Paul, MN
Looking southeast
08455/17

THE
CLOTHES TREE
THE
CLOTHES TREE

Jackson Commercial Historic
District (Ashley Drug
Store, 413 Second St., #6)
Jackson, Minnesota
Susan Granger
May 1986
Minnesota Historical Society,
690 Cedar St., St. Paul, MN
Looking northwest
08455/15

PIZZA BY THE
11 AM - 2 PM
RESTAUR
BOB & JAN
FAMILY RESTAUR

Jackson Commercial Historic
District (First National Bank,
414 Second St. #25)
Jackson, Minnesota
Susan Granger
April 1986
Minnesota Historical Society,
690 Cedar St., St. Paul, MN
Looking southeast
08498/4

The Clothes Shop
Sherman St
ONE WAY
The Clothes Shop
RC

Jackson Commercial Historic
District (Saloon, 415
Second St., #7)
Jackson, Minnesota
Susan Granger
May 1986
Minnesota Historical Society,
690 Cedar St., St. Paul, MN
Looking southeast
08457/9

COAST TO COAST STORES
TO
COAST TO COAST STORES
Second St
ONE WAY
Packy the Shipper
HARDWARE
SALE
COAST VIDEO WE RENT VIDEO MOVIES & VCR EQUIPMENT
ROSE-B

Jackson Commercial Historic
District (People's
Cooperative Store,
502 Second St., #24)
Jackson, Minnesota
Susan Granger
May 1986
Minnesota Historical Society,
690 Cedar St., St. Paul, MN
Looking northeast
08459/2

CITY HALL
NO PARKING
NUB 143

Jackson Commercial Historic
District (Brown National
Bank, 504 Second St. #25)
Jackson, Minnesota (Non-contributing)
Susan Granger
November 1985
Minnesota Historical Society,
690 Cedar St., St. Paul, MN
Looking northeast
08248/2

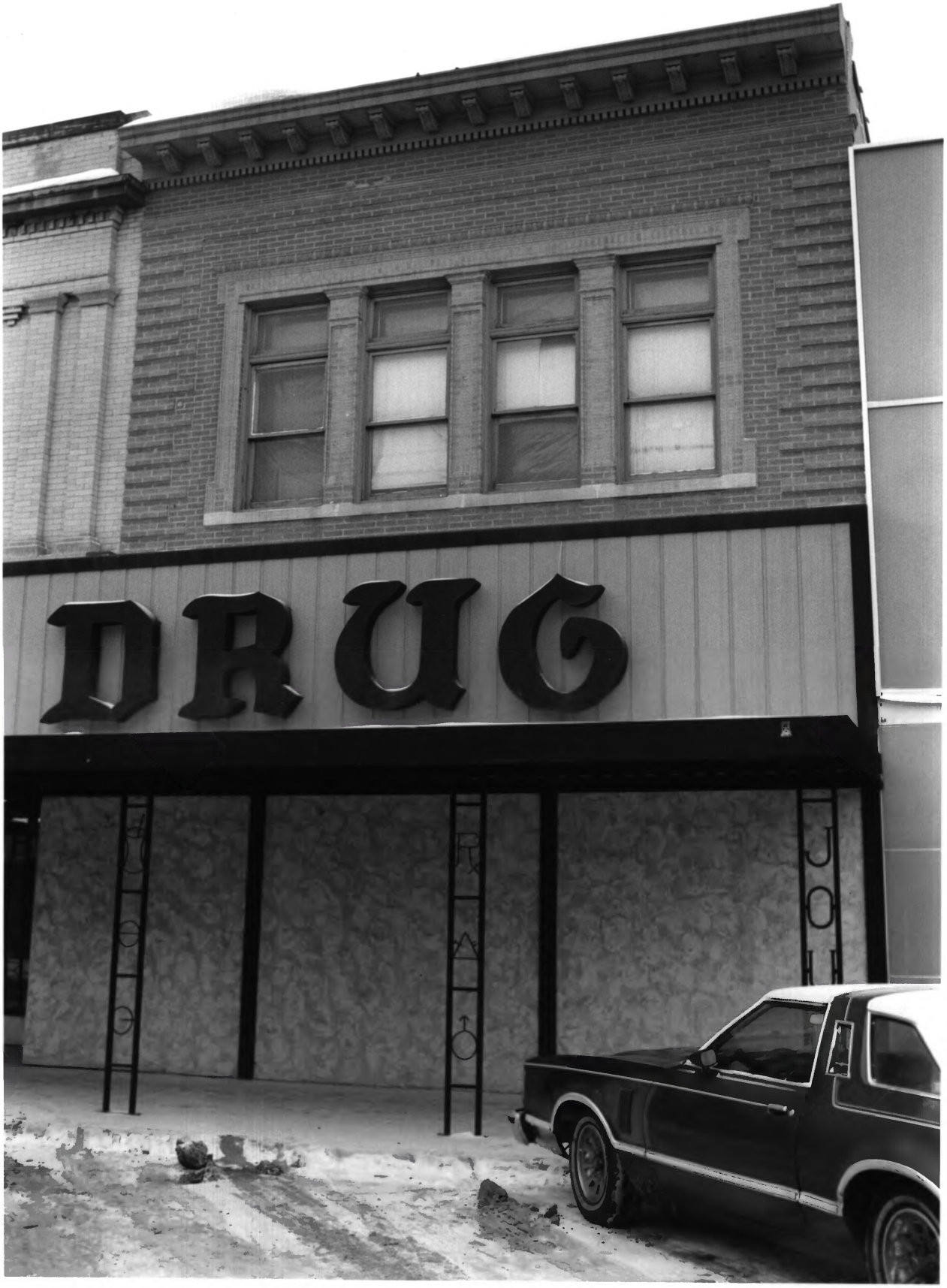
DRUG

Jackson Commercial Historic
District (Olson Saloon,
506 Second St. #26)
Jackson, Minnesota
Susan Granger
November 1985
Minnesota Historical Society,
690 Cedar St., St. Paul, MN
Looking northeast
08248/3

Furniture
JOUL
Snyder
DR

Jackson Commercial Historic
District (Grand Theatre,
508 Second St., #27)
Jackson, Minnesota
Susan Granger
May 1986
Minnesota Historical Society,
690 Cedar St., St. Paul, MN
Looking northeast
08459/4

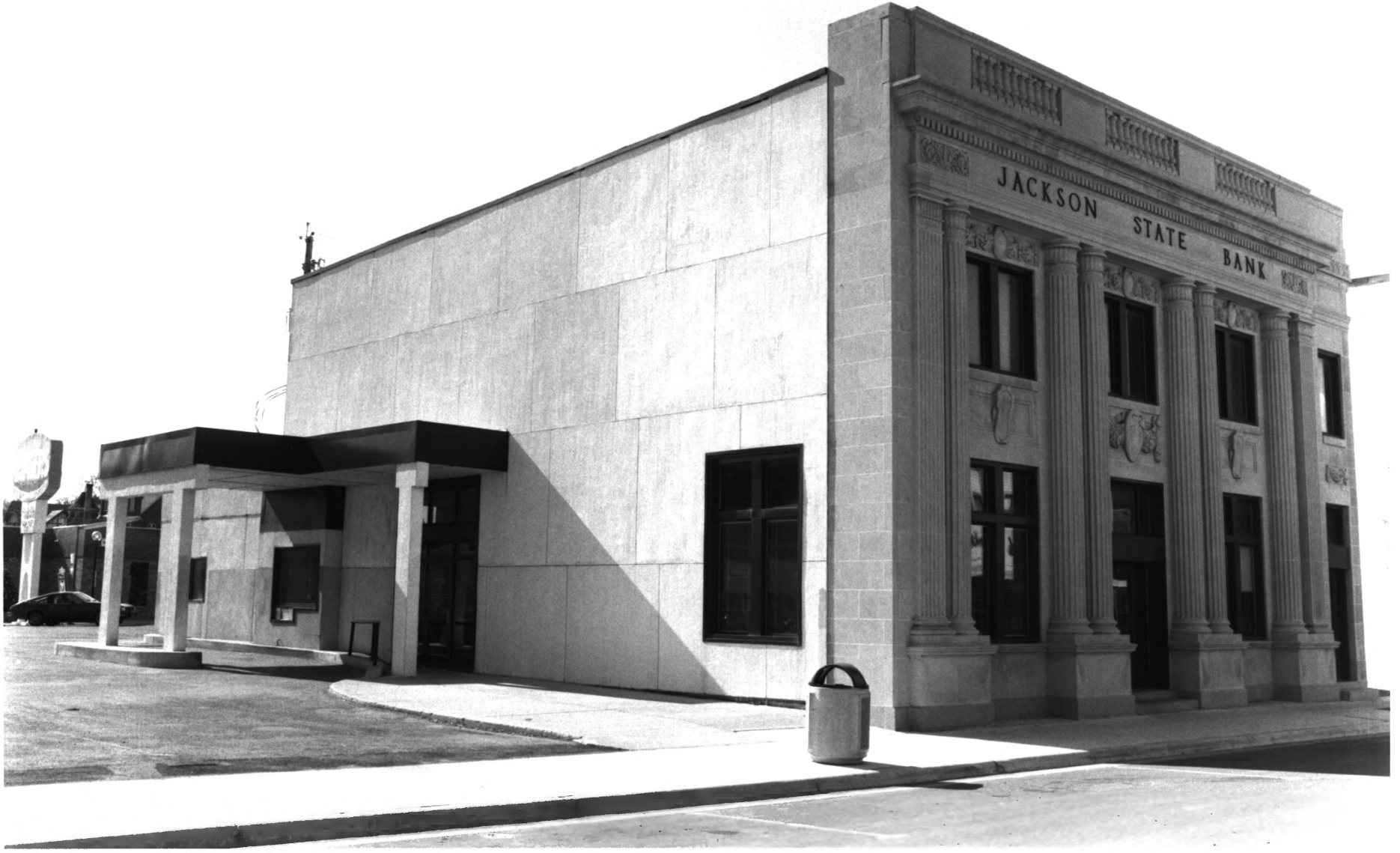
JACKSON STATE BANK

Jackson Commercial Historic
District (Jackson National
Bank, 509 Second St., #9)
Jackson, Minnesota
Susan Granger
May 1986
Minnesota Historical Society,
690 Cedar St., St. Paul, MN
Looking northwest
08459/3

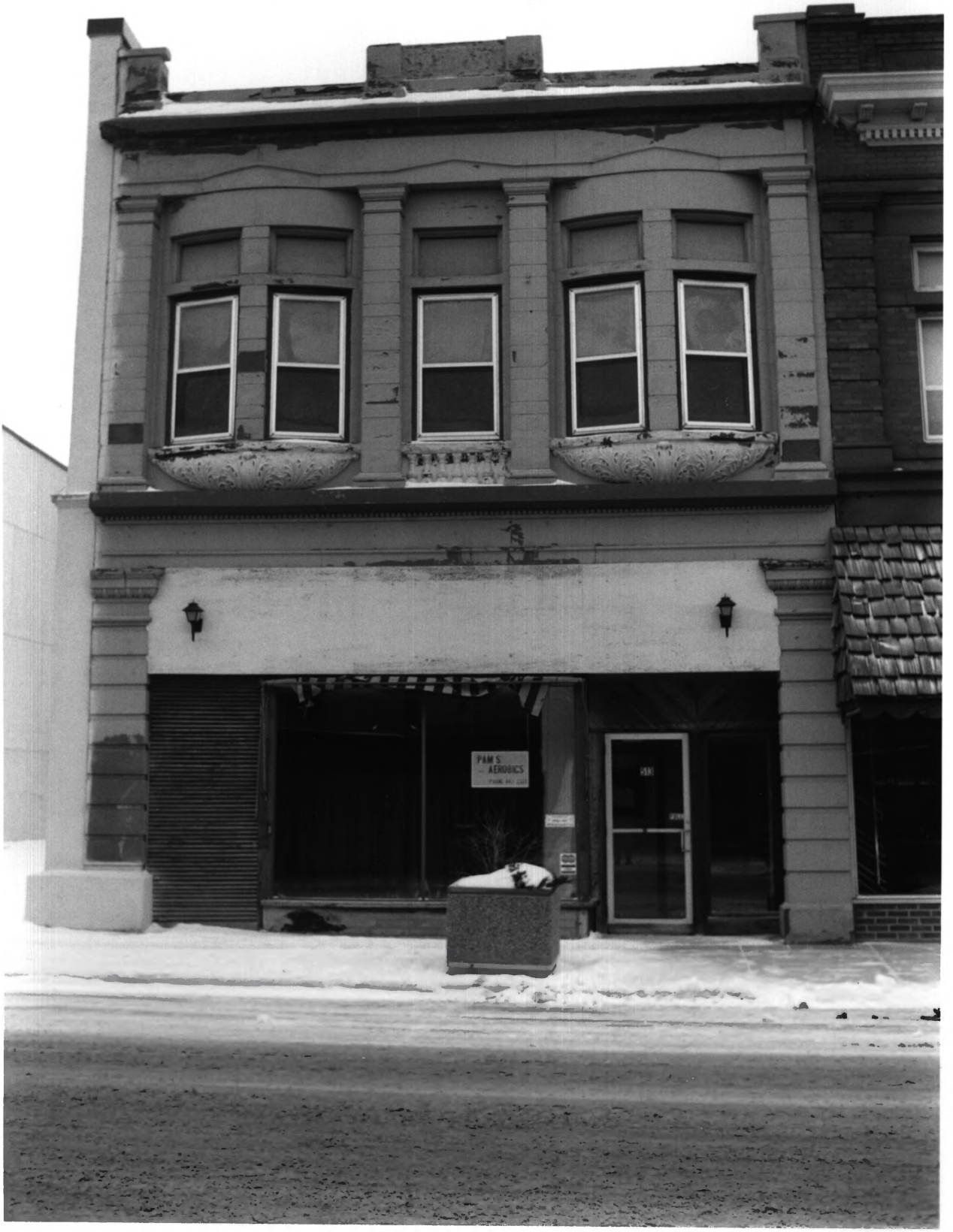
PAM'S
AEROBICS

Jackson Commercial Historic
District (Burnham Grocery,
513 Second St. #10)
Jackson, Minnesota
Susan Granger
November 1985
Minnesota Historical Society,
690 Cedar St., St. Paul, MN
Looking west
08248/7

Leach Furniture

Jackson Commercial Historic District (Matuska and Skalicky Building, 514 Second St., #28)
Jackson, Minnesota
Susan Granger
May 1986
Minnesota Historical Society, 690 Cedar St., St. Paul, MN
Looking southeast
08459/5

Grant St
ONE WAY

Jackson Commercial Historic
District (Burnham Clothing,
515 Second St. #11)
Jackson, Minnesota
Susan Granger
November 1985
Minnesota Historical Society,
690 Cedar St., St. Paul, MN
Looking southwest
08248/6

STAGE
TONIGHT
AT 7:15
Grant St
Second St
ONE WAY

Jackson Commercial Historic
District (State Theatre,
600 Second St. #29)
Jackson, Minnesota
Susan Granger
November 1985
Minnesota Historical Society,
690 Cedar St., St. Paul, MN
Looking northeast
08248/10

MUIR, MEYER, STORE & SIMANSKI GOETTE LLC
FORD

Jackson Commercial Historic
District (Catholic
Foresters' Hall, 603
Second St. #12)
Jackson, Minnesota
Susan Granger
November 1985
Minnesota Historical Society,
690 Cedar St., St. Paul, MN
Looking northwest
08248/11

H&R BLOCK
H&R BLOCK
H&R BLOCK

Jackson Commercial Historic
District (Commercial
Building, 604 Second
St. #30)
Jackson, Minnesota
Susan Granger
November 1985
Minnesota Historical Society,
690 Cedar St., St. Paul, MN
Looking east
08248/19

605
BOB'S CLEANERS
CLEANERS
TAILORS
NO PARKING
TWO WAY TRAFFIC AHEAD

Jackson Commercial Historic District (Commercial Building, 605-607 Second St. #13)
Jackson, Minnesota
Susan Granger
November 1985
Minnesota Historical Society, 690 Cedar St., St. Paul, MN
Looking northwest
08248/12

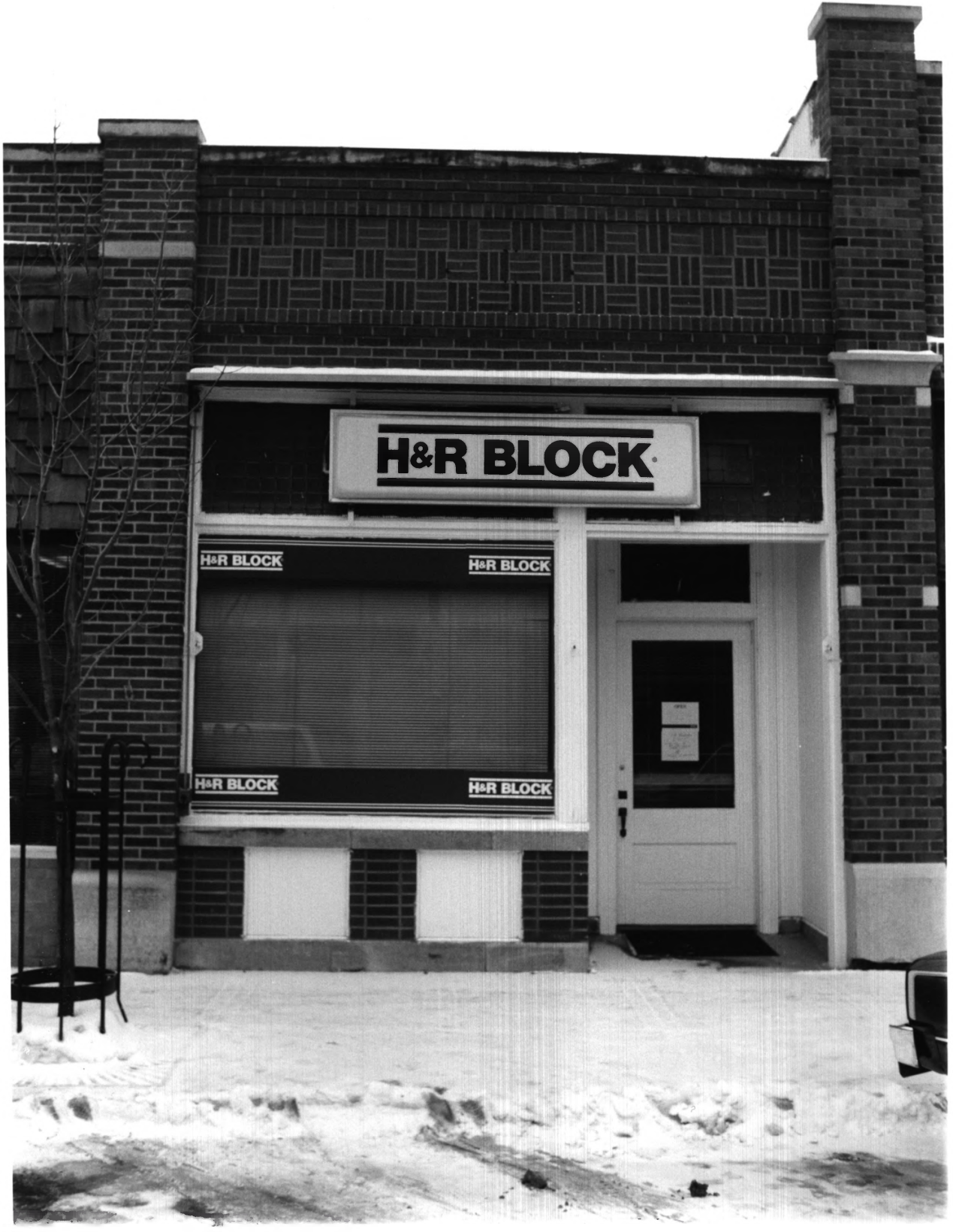
H&R BLOCK
H&R BLOCK
H&R BLOCK
H&R BLOCK
H&R BLOCK

Jackson Commercial Historic District (Strom and Strom Insurance 606 Second St. #31)
Jackson, Minnesota
Susan Granger
November 1985
Minnesota Historical Society, 690 Cedar St., St. Paul, MN
Looking east
08248/18

BETPONUE
H&R BLOCK
INCOME TAX

Jackson Commercial Historic District (Watcher Plumbing/ Basta Meat Market, 608-612 Second St., #32)
Jackson, Minnesota
Susan Granger
May 1986
Minnesota Historical Society, 690 Cedar St., St. Paul, MN
Looking east
08459/10

PLUMBING & HEATING
GAY FOSTER
-- BARBER --
CLOSED
N AGENCY
NSURANCE

Jackson Commercial Historic District (Pribyl Plumbing, 611 Second St. #14, Non-contributing)
Jackson, Minnesota
Susan Granger
November 1985
Minnesota Historical Society, 690 Cedar St., St. Paul, MN
Looking northwest
08248/13

JACKSON
SUPPLY
DO NOT
ENTER
NISSAN

Jackson Commercial Historic
District (Sabatka and
Company, 614-616 Second St. #33,
Jackson, Minnesota
Susan Granger
November 1985
Minnesota Historical Society,
690 Cedar St., St. Paul, MN
Looking southeast
08248/14

Ashley St

Jackson Commercial Historic
District (Kauth-
Kuchenbecker Building,
105 Ashley St. #34)
Jackson, Minnesota
Susan Granger
May 1986
Minnesota Historical Society,
690 Cedar St., St. Paul, MN
Looking southwest
08455/3

Jackson Commercial Historic
District (Hanson's Store,
207-213 Ashley St., #15)
Jackson, Minnesota
Susan Granger
May 1986
Minnesota Historical Society,
690 Cedar St., St. Paul, MN
Looking southwest
08455/7

FLOWERS
UNLIMITED

Jackson Commercial Historic
District (M and H Electric,
104 Grant St., #35,
non-contributing))
Jackson, Minnesota
Susan Granger
May 1986
Minnesota Historical Society,
690 Cedar St., St. Paul, MN
Looking north
08459/11

LINDSLEY & ANDERSON
1907
RC
DICK'S PLACE
BOB FLEET S PPL
AUTO FARM OILE
SLIP-PLATE

Jackson Commercial Historic District (Lindsley and Anderson's Block, 207-211 Sherman St., #16)
Jackson, Minnesota
Susan Granger
May 1986
Minnesota Historical Society, 690 Cedar St., St. Paul, MN
Looking south
08455/18

JACKSON
JACKSON
DRUG
COAST TO COAST STO

Jackson Commercial Historic District (Jackson National Bank Clock, Second at Sherman St. #8)
Jackson, Minnesota
Susan Granger
May 1986
Minnesota Historical Society, 690 Cedar St., St. Paul, MN
Looking northeast
08455/20