

1. Historic Name(s) Benjamin Pile House		22. ADD/County Lincoln Trail/Wash. <input type="checkbox"/> <input type="checkbox"/> <input type="checkbox"/> <input type="checkbox"/>	
Original Owner		23. U.S.G.S. Quadrant (16/75') Maud <input type="checkbox"/> <input type="checkbox"/> <input type="checkbox"/> <input type="checkbox"/> G.I.S. Mod.	
2. Present Name As above		24. UTM Reference 1,6 65,1,26,0 41,866,4,0 Zone Easting Northing	
3. Location NE sd. Hwy 55, Maud, Ky.		25. Coordinate Accuracy <input type="checkbox"/>	
4. Owner's Name David P. and Ruby Jones		26. Prehistoric Site Object Historic Site Structure <u>Building</u> Other	
5. Owner's Address Rt. 1, Springfield, KY 40069		27. National Register District Name: N/A <input type="checkbox"/> <input type="checkbox"/> <input type="checkbox"/> <input type="checkbox"/>	
6. Open to Public Yes <input type="checkbox"/> No <input checked="" type="checkbox"/>	7. Visible from road Yes <input checked="" type="checkbox"/> No <input type="checkbox"/>	B. Ownership Private <input checked="" type="checkbox"/> Local <input type="checkbox"/> State <input type="checkbox"/> Federal <input type="checkbox"/>	
9. Local Contact/Organization Owner		28. Significance Evaluation NR <input type="checkbox"/> <input type="checkbox"/> <input type="checkbox"/> <input type="checkbox"/> <input checked="" type="checkbox"/>	
10. Site Plan with North Arrow 		11. Architect unknown	
		12. Builder unknown	
		13. Date 1825-1850 A. <input checked="" type="checkbox"/> B. <input type="checkbox"/>	
		14. Style A. Greek Revival <input checked="" type="checkbox"/> B. <input type="checkbox"/>	
		15. Original Use Sing. fam. res. <input checked="" type="checkbox"/>	
		16. Present use As above	
		17. Condition Excellent <input checked="" type="checkbox"/>	
Description 5 bay, 2 story, brick w/Flemish bond facade; internal end chimneys; bull's eye corner blocks partial external chmny on rear of ell; external stepped shouldered brick chimney on E. addition; INTERIOR: central hall w/open string, dog-leg stairs; delicate balusters paneled area under stair (Continue on Back) (over)		No. Stories 2 <input checked="" type="checkbox"/>	
		Single Pile <input checked="" type="checkbox"/> NA <input type="checkbox"/>	
		Double Pile <input type="checkbox"/>	
		Floor Plan Sing. p., cent.p <input checked="" type="checkbox"/>	
		Structural Fabric Brick A. <input checked="" type="checkbox"/> B. <input type="checkbox"/>	
		Decorative Fabric Flemish bond A. <input checked="" type="checkbox"/> B. <input type="checkbox"/>	
		Roof Form Gable end	
19. History Current occupant says house has similar design to WS-86.		30. Historic Theme Primary Architecture <input checked="" type="checkbox"/> Secondary <input type="checkbox"/> Other <input type="checkbox"/>	
		31. Endangered Yes <input type="checkbox"/> No <input checked="" type="checkbox"/>	
		32. Preservation Project Status <input type="checkbox"/>	
		33. ATTACH PHOTO Actual Cost in \$1,000s <input type="checkbox"/> <input type="checkbox"/> <input type="checkbox"/> <input type="checkbox"/> <input type="checkbox"/> <input type="checkbox"/>	
		34. Prepared by: Joe DeSpain	
		35. Organization Green Co. Hist. Soc., Inc.	
20. Significance With WS-86, one of the best preserved Federal brick structures w/Greek Rev. detail in Wash. Co. Minimal alteration to original		36. Date 17 Mar. 1983	
1. Source of information See attached		37. Revision Dates 1/87	
		38. Staff Review	

DESCRIPTION: (cont.) chairrails; transom; sidelights; N. rm. has 5 panel mantel frieze w/sunburst designs and double pilasters which are fluted; similar mantel in S. rm. w/sunburst designs in center and end panels; S. rm. also has paneled door surrounds, fluted door frames and bull's eye blocks; ell has Grk. Rev. doors w/pronounced shouldered architrave and Grk. Rev. mantel in end room. Upstairs includes Fed. mantel in N. rm. w/cupboards on either side, beveled window frames. S. rm. has Fed. mantel w/cupboards and transomed door into E. rm. Enclosed stairs w/winders on 1st floor S. rm. and middle room in ell.

SIGNIFICANCE: (cont.) form. Significant under criterion C.

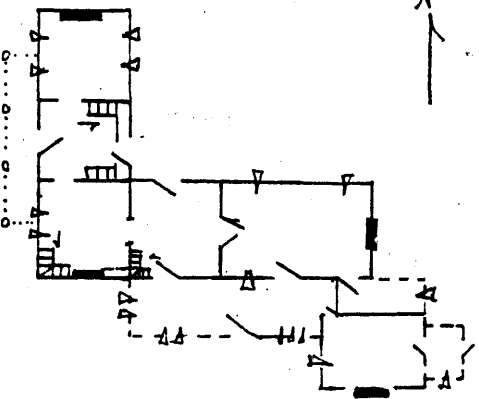
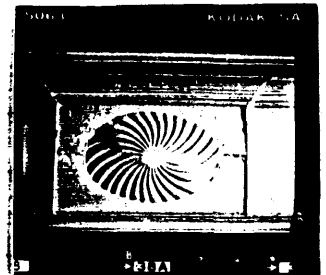

KENTUCKY HISTORIC RESOURCE INVENTORY SUPPLEMENT
BOUNDARY AND LOCATION INFORMATION

Historic Property Name Benjamin Pile House Site # WS- 27

Multiple Resource/Thematic Nomination Title Washington County Multiple Resource Area

U.T.M. Coordinates - List multiple UTM's if property is ten or more acres.

A. 16 651260 4186640 D. _____

B. _____ E. _____

C. _____ F. _____

Verbal Boundary Description less than 1 acre

Point A is located 45 feet south-southeast of the southeast corner of the house. Beginning at Point A where the fence intersects the farm road, proceeding north 100 feet with a fence east of the house to Point B, thence along a fence 125 feet west to Point C, thence west with fence 100 feet to Point D, thence east with fence 125 feet to point of origin. The boundaries were chosen to encompass the house and domestic-related space as defined by fences and a drive. There are no outbuildings. The nominated area includes one contributing building.

Sketch of Site Plan (Showing outbuildings, structures, landscape features and the site boundary as described above.)

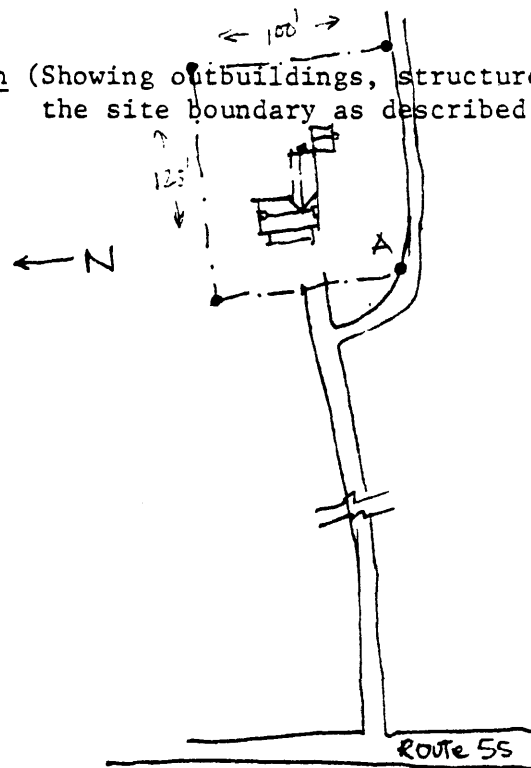

Official Courthouse Property Reference:

Washington County Courthouse , Springfield, Kentucky