



1. City Hall Park
2. 401 S. Brea Boulevard
Brea, Orange, California
3. Mike Maxfield
4. June, 1983

5. Number One Civic Center Cir.
Brea, California 92621

6. City Hall Park, looking
northwest

7. Photograph 1 of 17

LEGEND

1. Name of property (for districts, list the name of the individual building shown, followed by the name of the district).
2. Number, street, city, county, and state where located.
3. Name of photographer.
4. Date photograph was taken
5. Location of photograph negative.
6. Description of view and direction of photographer.



1. City Hall
2. 401 S. Brea Boulevard
Brea, Orange, California
3. Mike Maxfield
4. June, 1983

5. Number One Civic Center Cir.
Brea, California 92621

6. East elevation City Hall,
looking west.

7. Photograph Number **2** of **17**

LEGEND

1. Name of property (for districts, list the name of the individual building shown, followed by the name of the district).
2. Number, street, city, county, and state where located.
3. Name of photographer.
4. Date photograph was taken.
5. Location of photograph negative.
6. Description of view and direction of photographer.



1. City Hall
2. 401 S. Brea Boulevard
Brea, Orange, California
3. Mike Maxfield
4. June, 1983
5. Number One Civic Center Cir.
Brea, California 92621
6. East elevation oblique,
looking northwest.
7. Photograph Number **3** of 17

LEGEND.

1. Name of property (for districts, list the name of the individual building shown, followed by the name of the district).
2. Number, street, city, county, and state where located.
3. Name of photographer.
4. Date photograph was taken.
5. Location of photograph negative.
6. Description of view and direction of photographer.



1. City Hall
 2. 401 S. Brea Boulevard
Brea, Orange, California
 3. Mike Maxfield
 4. August, 1983
-
5. Number One Civic Center Cir.
Brea, California 92621
 6. South elevation City Hall,
looking north
 7. Photograph **4** of 17

LEGEND:

1. Name of property (for districts, list the name of the individual building shown, followed by the name of the district).
2. Number, street, city, county, and state where located.
3. Name of photographer.
4. Date photograph was taken.
5. Location of photograph negative.
6. Description of view and direction of photographer.



1. City Hall
2. 401 S. Brea Boulevard
Brea, Orange, California
3. Mike Maxfield
4. August, 1983
5. Number One Civic Center Cir.
Brea, California 92621
6. North elevation City Hall,
Looking south
7. Photograph 5 of 17

LEGEND:

1. Name of property (for districts, list the name of the individual building shown, followed by the name of the district).
2. Number, street, city, county, and state where located.
3. Name of photographer.
4. Date photograph was taken.
5. Location of photograph negative.
6. Description of view and direction of photographer.

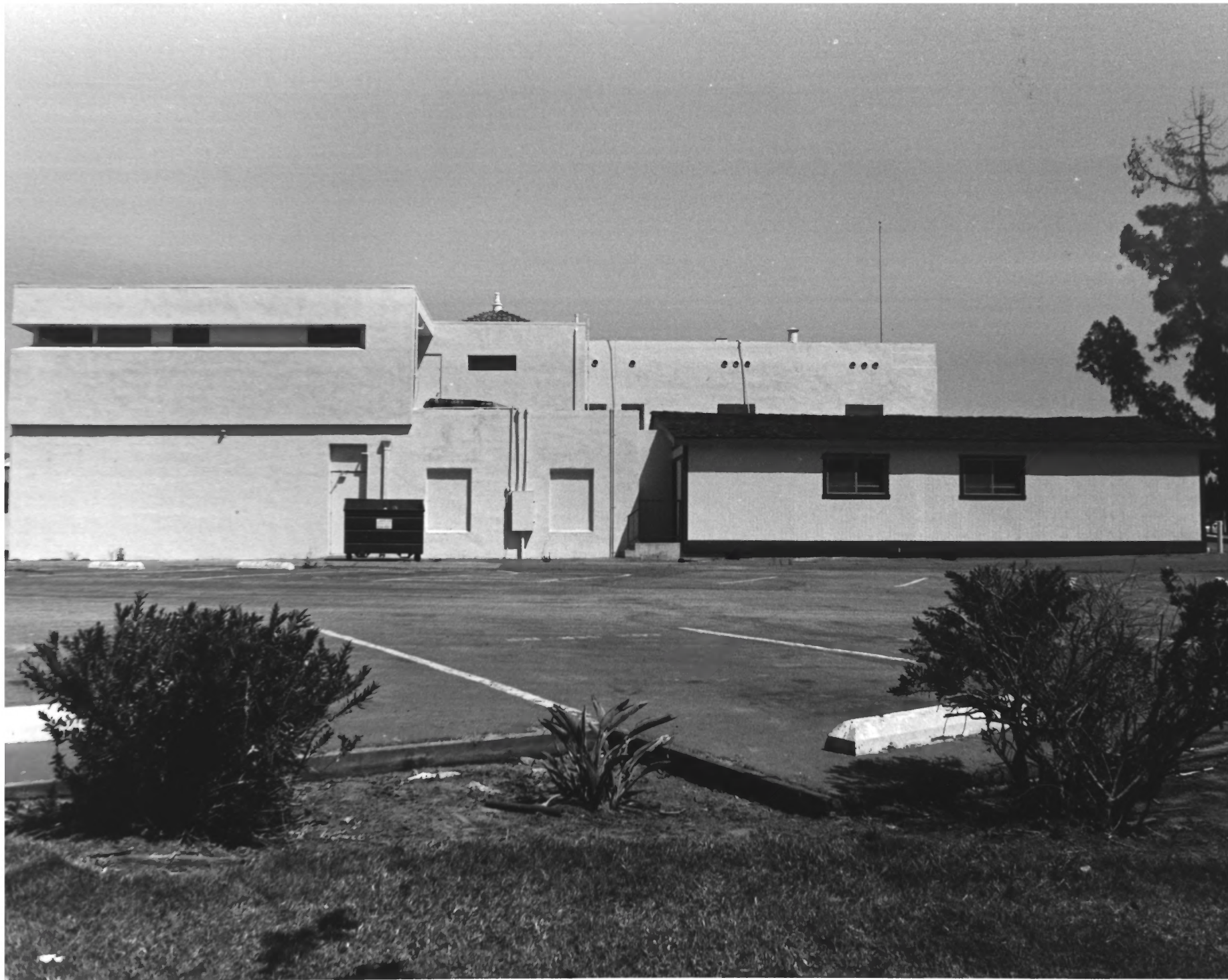

1. City Hall
2. 401 S. Brea Boulevard
Brea, Orange, California
3. Mike Maxfield
4. June, 1983
5. Number One Civic Center Cir.
Brea, California 92621
6. West elevation City Hall,
looking east.
7. Photograph Number 6 of 17

LEGEND:

1. Name of property (for districts, list the name of the individual building shown, followed by the name of the district).
2. Number, street, city, county, and state where located.
3. Name of photographer.
4. Date photograph was taken.
5. Location of photograph negative.
6. Description of view and direction of photographer.

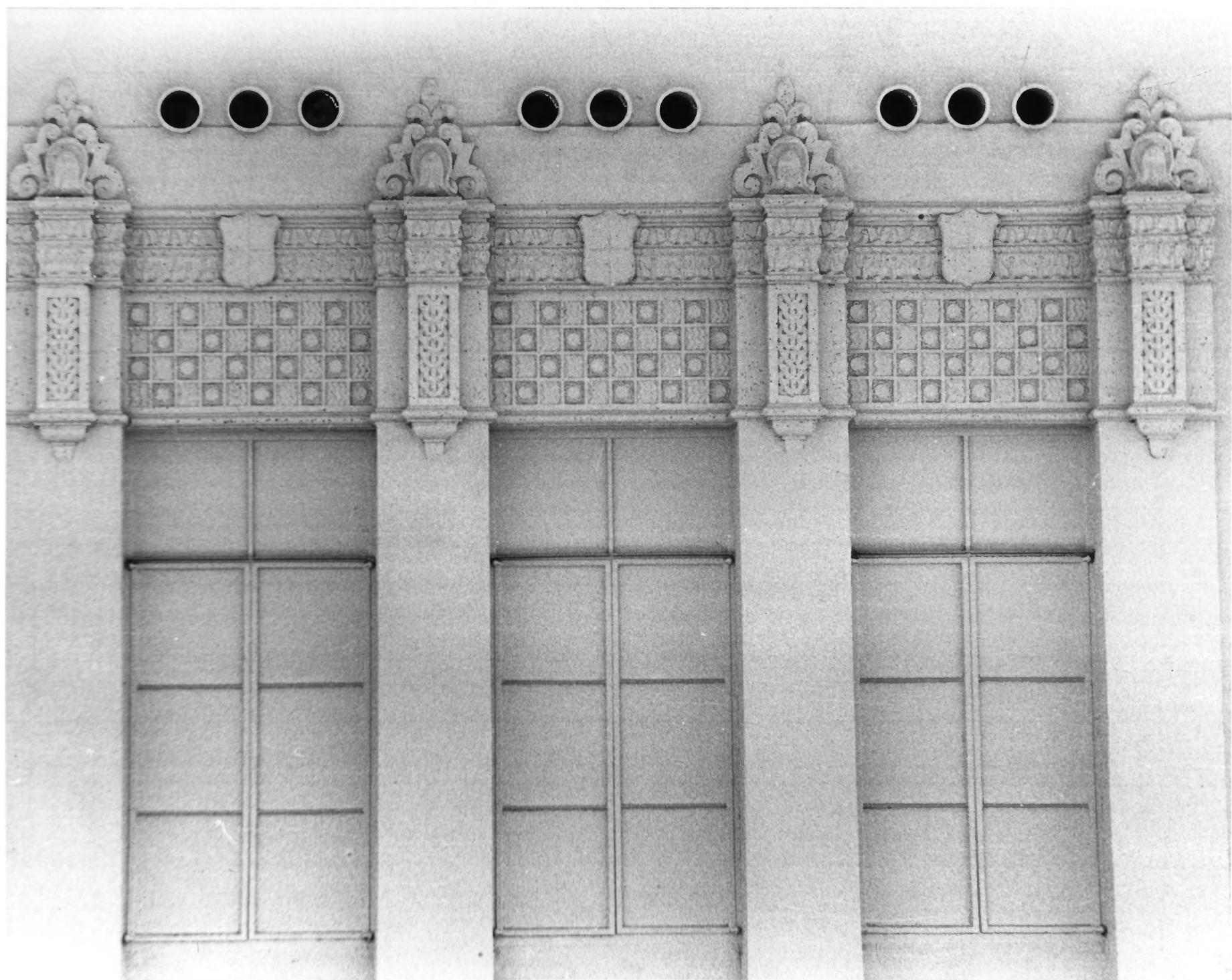

1. City Hall
2. 401 S. Brea Boulevard
Brea, Orange, California
3. Mike Maxfield
4. June, 1983

5. Number One Civic Center Cir.
Brea, California 92621
6. East elevation detail,
looking west

7. Photograph Number **7** of **17**

LEGEND:

1. Name of property (for districts, list the name of the individual building shown, followed by the name of the district).
2. Number, street, city, county, and state where located.
3. Name of photographer.
4. Date photograph was taken.
5. Location of photograph negative.
6. Description of view and direction of photographer.



1. City Hall
 2. 401 S. Brea Boulevard
Brea, Orange, California
 3. Mike Maxfield
 4. June, 1983
 5. Number One Civic Center Cir.
Brea, California 92621
 6. Interior - Foyer
-
7. Photograph Number 8 of 17

LEGEND:

1. Name of property (for districts, list the name of the individual building shown, followed by the name of the district).
2. Number, street, city, county, and state where located.
3. Name of photographer.
4. Date photograph was taken.
5. Location of photograph negative.
6. Description of view and direction of photographer.



1. City Hall
2. 401 S. Brea Boulevard
Brea, Orange, California
3. Mike Maxfield
4. June, 1983
5. Number One Civic Center Cir.
Brea, California 92621
6. Interior - Foyer
7. Photograph Number 9 of 17

LEGEND

1. Name of property (for districts, list the name of the individual building shown, followed by the name of the district).
2. Number, street, city, county, and state where located.
3. Name of photographer.
4. Date photograph was taken.
5. Location of photograph negative.
6. Description of view and direction of photographer.



1. Brea Plunge
2. 430 South Walnut Avenue
Brea, Orange, California
3. Max Maxfield
4. November, 1983
5. Number One Civic Center Cir
6. East Elevation, Brea Plunge
7. Photograph Number ¹⁰ of 17



1. Brea Plunge
2. 430 South Walnut Avenue
Brea, Orange, California
3. Max Maxfield
4. November, 1983
5. Number One Civic Center Cir.
Brea, California 92621
6. North Elevation, Brea Plunge
7. Photograph Number **11** of **17**



1. Brea Plunge
2. 430 South Walnut Avenue
Brea, Orange, California
3. Max Maxfield
4. November, 1983
5. Number One Civic Center Cir.
Brea, California 92621
6. South Oblique, Brea Plunge

7. Photograph Number ¹² of 17



1. Brea Plunge
2. 430 South Walnut Avenue
Brea, Orange, California
3. Max Maxfield
4. November, 1983
5. Number One Civic Center Cir.
Brea, California 92621
6. West Oblique, Brea Plunge
7. Photograph Number ¹³ of 17



1. American Legion Hall
2. 495 South Brea Boulevard
Brea, Orange, California
3. Max Maxfield
4. November, 1983
5. Number One Civic Center Cir.
Brea, California 92621
6. East Elevation, American
Legion Hall
7. Photograph Number **14** of **17**



1. American Legion Hall
2. 495 South Brea Boulevard
Brea, Orange, California
3. Max Maxfield
4. November, 1983

5. Number One Civic Center Cir.
Brea, California 92621
6. North Elevation, American
Legion Hall

7. Photograph Number ¹⁵ of 17



1. American Legion Hall
2. 495 South Brea Boulevard
Brea, Orange, California
3. Max Maxfield
4. November, 1983
5. Number One Civic Center Cir
Brea, California 92621
6. West Elevation, American
Legion Hall
7. Photograph Number ¹⁶ of 17



1. American Legion Hall
2. 495 South Brea Boulevard
Brea, Orange, California
3. Max Maxfield
4. November, 1983
5. Number One Civic Center Cir.
Brea, California 92621
6. South Elevation, American
Legion Hall

7. Photograph Number ¹⁷ of 17