

First Joesler House
Name of Property

741

Pima, Arizona
County and State

United States Department of the Interior
National Park Service

National Register of Historic Places Registration Form



This form is for use in nominating or requesting determinations for individual properties and districts. See instructions in National Register Bulletin 39 to Complete the National Register of Historic Places Registration Form. If any item does not apply to the property being documented, enter "N/A" for "not applicable." For functions, architectural classification, materials, and areas of significance, enter only categories and subcategories from the instructions. Place additional certification comments, entries, and narrative items on continuation sheets (NPS Form 10-900a).

1. Name of Property

Historic name First Joesler House

Other names/site number Heuberger House

2. Location

street & number 3408 E. Fairmount Street not for publication

city of town Tucson vicinity

State Arizona code AZ county Pima code 019 zip code 85716

3. State/Federal Agency Certification

As the designated authority under the National Historic Preservation Act, as amended,

I hereby certify that this nomination ___ request for determination of eligibility meets the documentation standards for registering properties in the National Register of Historic Places and meets the procedural and professional requirements set forth in 36 CFR Part 60.

In my opinion, the property meets ___ does not meet the National Register Criteria. I recommend that this property be considered significant at the following level(s) of significance:

national statewide local

James W. Gorman
Signature of certifying official

27 JULY 2010
Date

State Historic Preservation Officer
Title

Arizona State Parks
State or Federal agency and bureau

In my opinion, the property ___ meets ___ does not meet the National Register criteria.

Signature of commenting official

Date

Title

State or Federal agency and bureau

First Joesler House
Name of Property

Pima, Arizona
County and State

4. National Park Service Certification

I, hereby certify that this property is:

- entered in the National Register
- determined eligible for the National Register
- determined not eligible for the National Register
- removed from the National Register
- other (explain:)

fox
Signature of the Keeper
Edson H. Beall

Date of Action
9-9-10

5. Classification

Ownership of Property
(Check as many boxes as apply)

Category of Property
(Check only one box)

Number of Resources within Property
(Do not include previously listed resources in the count.)

- private
- public - Local
- public - State
- public - Federal
- private

- building(s)
- district
- site
- structure
- object

Contributing	Noncontributing	
1		buildings
		sites
		structures
		objects
1		Total

Name of related multiple property listing
(Enter "N/A" if property is not part of a multiple property listing)

Number of contributing resources previously listed in the National Register

The Architecture and Planning of Josias Joesler & John Murphey in Tucson, Arizona, 1927-1956

N/A

6. Function or Use

Historic Functions
(Enter categories from instructions)

DOMESTIC: single dwelling

Current Functions
(Enter categories from instructions)

DOMESTIC: single dwelling

7. Description

Architectural Classification
(Enter categories from instructions)

LATE 19th and 20th CENTURY REVIVALS:

Spanish Colonial Revival

Materials
(Enter categories from instructions)

foundation: CONCRETE

walls: STUCCO

roof: TERRA COTTA

METAL: iron; CERAMIC TILE;

other: WOOD

First Joesler House
Name of Property

Pima, Arizona
County and State

Narrative Description

(Describe the historic and current physical appearance of the property. Explain contributing and noncontributing resources if necessary. Begin with a **summary paragraph** that briefly describes the general characteristics of the property, such as its location, setting, size, and significant features.)

Summary Paragraph

The First Joesler House was built by Josias T. Joesler for his family in 1930. Located at 3408 E. Fairmount St., this unique Spanish Colonial Revival style residence is well-sited on one of the larger lots in Morning View Tracts, an early central Tucson subdivision north of Speedway Boulevard between Country Club Road and Alvernon Way. With an enclosed entry courtyard and walled rear garden, the property is modestly landscaped with palms and desert plants. Facing north, the 2,800 square foot house of stucco-clad masonry and Mission tile roofs is unique with its projecting wings and recessed linking elements, a tower studio and courtyards within its setbacks. The skillfully arranged building forms and related courtyards are modest in scale. Joesler's restrained stylistic expression includes only a few decorative details like wrought iron grillwork, Mexican glazed tile, hooded windows, a wrought iron weather vane and hand-built fountains. Except for an opening modification to the converted garage, the house is intact and the site has been minimally modified. The integrity of the First Joesler House is very good.

Narrative Description

Location and Setting

The First Joesler House is located at 3408 E. Fairmount Street, two blocks north of E. Speedway Boulevard and between N. Country Club Road and N. Alvernon Way. Now in an older, central Tucson neighborhood, in 1930 the property was situated at the edge of town.

Located on a 120-foot wide lot, the front yard contains several mature palm trees and desert plants with a brick walk leading to the entry courtyard. Entered through a wrought-iron gate, the courtyard reflects Joesler's love for intimate gardens. It is paved with brick and contains a small tree and border plants. Central to this courtyard is a hand-built fountain decorated with Mexican glazed tile. A stucco-walled staircase leads from the courtyard to Joesler's former studio above. To the east is a smaller enclosed courtyard also paved with brick with a similar fountain.

The large, walled rear yard on the south side of the residence also exemplifies Joesler's predilection for creating inviting outdoor spaces. There are numerous trees and planted areas throughout the yard. A large, non-historic "Jacuzzi" spa platform covers the original garden pond. Paved terraces with fountains are located adjacent to the house and under the trees. A vine-covered ramada outside the sunroom (Arizona room) at the southwest corner of the house is on axis with a small, former swimming pool and a distant wall fountain. There is a similar wall fountain on the west wall. These fountains are hand-built and decorated with colorful Mexican glazed tile.

Exterior

The Joesler House is primarily a one-story, white stucco residence, with a single second story studio, and Mission tile-clad pitched roofs. There is a partial basement accessed from a rear exterior stairway. The house originates from a unique footprint articulated on the street facade by means of setbacks consisting of projections and deep recesses. The major interior spaces and former garage occupy the projecting wings, which have front gabled or hipped roofs, while the connecting elements have side gabled roofs. Expressive of Joesler's spatial hierarchy, the centrally-located living room has the highest roof, a hipped roof, while the gabled bedroom and former garage wings have lower roofs. The lowest are the roofs of the passageways. These roofs are low-pitched and structured with slight overhangs and open soffits with visible rafter ends.

First Joesler House

Pima, Arizona

Name of Property

County and State

The north façade projections allow for courtyards between the wings. The entry courtyard is formed by the wings of the living room, west bedroom (former garage) and west passageway. Above this courtyard, on the southwest corner of the living room wing, is Joesler's former studio. This tower-like feature has a hipped roof capped by a wrought-iron weather vane. Providing access to the studio from the courtyard is a stairway with a thick, stucco-clad, stepped wall and wrought iron railing. A smaller, private courtyard to the east is embraced by the living room wing, the recessed breezeway connector, and the east bedroom wing. The outdoor stairway, the tower and weather vane are typical Joesler features.

The entry sequence to the residence begins through the delicate wrought iron gate within the sculpted wall of the entry courtyard. The main doorway of the residence faces west and serves a small vestibule located at the southeast corner of the courtyard. The opening is trimmed with Mexican glazed tile at the head and sill. (Otherwise, the house has little added ornament.) The door itself is painted, paneled wood.

The residence is constructed of masonry, with rough surfaced stucco walls, painted white, and roofs of red clay Mission tiles set in mortar. Most windows are rust-color wood, double-hung with muntins, except for the living room which has wood casements. The living room windows, on the north and east walls, have plaster hoods and slightly projecting sills with delicate wrought-iron grilles. The east breezeway has opposing, matched wood French doors on its north and south walls. The west bedroom wing, facing the street, has large arched openings with steel fixed and casement windows. The arched openings are non-historic alterations that pertain to the recent garage to bedroom conversion.

The south façade has also has prominent, deep, shaded setbacks. Here, except for the gable wall end of the east bedroom wing, the primary roof form is side gabled. One building setback occurs where the east bedroom wing projects south from the breezeway to form a small patio that serves the dining room and southeast bedroom. The main rear block of the house, which contains the kitchen, utility spaces, a study and the Arizona room (former sleeping porch), projects further south. At the west end of the main block, the wall steps north to the west bedroom wing (former garage). In front of the Arizona room is a vine-covered ramada.

The east façade is located approximately five feet from the garden wall on the east property line. Its stucco-clad wall surface is plain. There are three grouped double-hung windows to serve the bedrooms and bathroom of this wing. On the west façade, two bands of wood casement windows light the Arizona room. Just north of this sunroom feature, the west bedroom projects to the west.

Interior

The plan of the First Joesler House is organized primarily around the entry courtyard. Although no Joesler plans have been found, the spatial arrangement apparently included a principal living core consisting of a living room, dining room and entry vestibule, a breezeway connector, a bedroom zone, a kitchen/utility zone and a master bedroom (or office) suite on the south end of the courtyard. The garage was a separate element. Today the layout is identical except for the conversion of the garage to living space by means of a remodel and the addition of a small exterior connector to the study. The master bedroom suite is now the study suite. The light-filled Arizona room has a bank of west windows. This room opens out to the shady garden yard and, on axis, the former pool and distant wall fountain.

From the small entry vestibule at the courtyard corner, access to the the living room is provided. This major living space is approximately seventeen feet by thirty feet in plan with a ceiling height of twelve feet. The focal point of this light-filled room is a large fiereplace with a projecting mantel with pilasters and a tapered, plaster hood. The ceiling has exposed wood beams. The walls and ceiling are faced with white-painted, rough plaster. The flooring is oak. Arched doorways open to the entry and the breezeway, a pleasant sitting area with a sloping, open-beamed ceiling.

First Joesler House

Pima, Arizona

Name of Property

County and State

To the south, the entry vestibule joins a hall that serves the study suite of the rear house block. The study suite includes a storage vestibule (possibly a former dressing room) a bathroom, a study room and the Arizona room. At its east end, this hall also allows access to the dining room. Near this door is a swinging door into the kitchen, breakfast room and utility spaces.

Integrity

The Joesler House is well-preserved. Except for the non-conforming, front windows of the converted garage, the house exhibits very good integrity of location, design, materials, workmanship, setting, feeling and association as the first residence of the Josias T. Joesler family.

First Joesler House
Name of Property

Pima, Arizona
County and State

8. Statement of Significance

Applicable National Register Criteria

(Mark "x" in one or more boxes for the criteria qualifying the property for National Register listing)

- A Property is associated with events that have made a significant contribution to the broad patterns of our history.
- B Property is associated with the lives of persons significant in our past.
- C Property embodies the distinctive characteristics of a type, period, or method of construction or represents the work of a master, or possesses high artistic values, or represents a significant and distinguishable entity whose components lack individual distinction.
- D Property has yielded, or is likely to yield, information important in prehistory or history.

Period of Significance

1930

Significant Dates

1930

Significant Person

(Complete only if Criterion B is marked above)

Criteria Considerations

(Mark "x" in all the boxes that apply)

Property is:

- A owned by a religious institution or used for religious purposes.
- B removed from its original location.
- C a birthplace or grave.
- D a cemetery.
- E a reconstructed building, object, or structure.
- F a commemorative property.
- G less than 50 years old or achieving significance within the past 50 years.

Cultural Affiliation

N/A

Architect/Builder

Josias T. Joesler

Areas of Significance

(Enter categories from instructions)

ARCHITECTURE

First Joesler House
Name of Property

Pima, Arizona
County and State

Period of Significance (justification)

Criteria Consideratons (explanation, if necessary)

N/A

Statement of Significance Summary Paragraph (provide a summary paragraph that includes level of significance and applicable criteria)

The First Joesler House is significant under Criterion C. The first of two houses the architect designed in Tucson for his family, the Joeslers owned and occupied this house for only three years, from 1930-1933. Stylistically, the house is a simple version of the Spanish Colonial Revival and a one-of-a-kind solution designed with consummate architectural skill. Limited by the somewhat modest size of the subdivision lot and probably by budget, Joesler nonetheless allowed his creativity free rein to express unique spaces within a striking building form of Mission-tile clad, white stuccoed projections and courtyard voids.

Narrative Statement of Significance (provide at least one paragraph for each area of significance)

The First Joesler House represents every architect's dream; the opportunity to design a house for one's own family as well as experiment. For his one-of-a-kind expression, Joesler chose the Spanish Colonial Revival style, one of many to influence this widely-travelled architect's repertoire. Materials and details of the First Joesler House are Spanish Colonial Revival but the arrangement of the form is unique in its articulation despite the modest scale. That is, the spaces of the house are individually articulated and expressed on the exterior in a clustered, hierarchical fashion to achieve a unique architectural composition.

Spanish Colonial Revival (1915-1940)

This style was one of the Southwestern revivals in vogue in the United States from 1915 through 1940. Especially popular in the Southwest, it was very common in Arizona in many settings, from urban blocks to ranch landscapes. The Spanish Colonial Revival style was found in the entire continuum of architectural production that ranged from the popular vernacular creations of contractor/builders to the academic/elite designs of architects.

Spanish Colonial Revival was an eclectic style that employed decorative details borrowed from the entire history of Spanish architecture. The style was unified by the use of arches, courtyards (patios), plain stucco wall surfaces, form as mass, and Spanish or Mission tile roofs, all derived from the Mediterranean region. There was characteristically a low-pitched, tiled, gabled or hipped roof, usually with little or no eave overhang. Arches were commonly placed above the entry door or main window or along the front porch. Highly carved or multi-paneled doors were typical, with elaborated door surrounds. Sometimes spiral columns, carved stonework, or patterned tiles were used. Decorative window grilles, decorated chimney tops, brick or tile vents occurring at gabled ends, and round or square towers were also characteristic.

First Joesler House
Name of Property

Pima, Arizona
County and State

Registration Requirements

The First Joesler House is significant under National Register Criterion C because of its very good integrity of location, design, setting, materials, workmanship, feeling and association. Of the urban sort visible from the street, the integrity of its front façade is paramount and this façade retains most of its authenticity.

Developmental history/additional historic context information (if appropriate)

Morning View Tracts was platted in 1923 by E. L. Anderson and Alexander Rossi. A title search at Fidelity National Title, Tucson, AZ, revealed that several people owned Lot 7 starting in October 1924 until its acquisition by Josias T. Joesler from Walter R. McKelvey June 13, 1930. The deed was in the architect's name only. He sold the property to Hedley Wands June 23, 1933.

9. Major Bibliographical References

Bibliography (Cite the books, articles, and other sources used in preparing this form on one or more continuation sheets)

- City Directories, Arizona Historical Society (AHS), 1924, 1926, 1927, 1930, 1936.B
- "Morning View Tracts." Tract Book, Fidelity Title & Trust. Tucson Arizona 2009.
- Pima County Assessor (PCA), property record card, <http://www.asr.co.pima.az.us>, ca. 1964.
- Pima County Assessor (PCA), Assessor's Record Map Block 7, Morning View Tracts, 2009.
- Pima County Assessor (PCA), property record card, <http://www.asr.co.pima.az.us>, ca. 1964.
- Pima County Recorder (PCR), Morning View Tracts, Plat Map.
- Tract Book, Morning View Tracts property transactions, Fidelity National Title, Tucson, AZ, various dates.

Previous documentation on file (NPS):

- preliminary determination of individual listing (36 CFR 67 has been requested)
- previously listed in the National Register
- previously determined eligible by the National Register
- designated a National Historic Landmark
- recorded by Historic American Buildings Survey # _____
- recorded by Historic American Engineering Record # _____

Primary location of additional data:

- State Historic Preservation Office
- Other State agency
- Federal agency
- Local government
- University
- Other
- Name of repository: Janet H. Strittmatter, Inc. Archives

Historic Resources Survey Number (if assigned):

N/A

First Joesler House
Name of Property

Pima, Arizona
County and State

10. Geographical Data

Acreage of Property 18,840 S.F.
(Do not include previously listed resource acreage)

UTM References

(Place additional UTM references on a continuation sheet)

1	<u>12</u>	<u>507550</u>	<u>3566980</u>	3	<u> </u>	<u> </u>	<u> </u>
	Zone	Easting	Northing		Zone	Easting	Northing
2	<u> </u>	<u> </u>	<u> </u>	4	<u> </u>	<u> </u>	<u> </u>
	Zone	Easting	Northing		Zone	Easting	Northing

Verbal Boundary Description (describe the boundaries of the property)

The boundaries of this property are described in the legal description as the north 157' of Lot 7, Block 7, Morning View Tracts, shown on the accompanying map.

Boundary Justification (explain why the boundaries were selected)

The boundaries match those of the legal description.

11. Form Prepared By

name/title Janet H. Parkhurst and Ralph Comey

organization Janet H. Strittmatter Inc., Ralph Comey
Architects date June 18, 2010

street & number 3834 E. Calle Cortez telephone 520-320-9043

city or town Tucson state Arizona zip code 85716

e-mail jhparkhurst@yahoo.com; comeyarchitects@earthlink.net

Additional Documentation

Submit the following items with the completed form:

- **Maps:** A **USGS map** (7.5 or 15 minute series) indicating the property's location.
A **Sketch map** for historic districts and properties having large acreage or numerous resources. Key all photographs to this map.
- **Continuation Sheets**
- **Additional items:** (Check with the SHPO or FPO for any additional items)

First Joesler House

Pima, Arizona

Name of Property

County and State

Photographs:

Submit clear and descriptive black and white photographs. The size of each image must be 1600x1200 pixels at 300 ppi (pixels per inch) or larger. Key all photographs to the sketch map.

Name of Property: First Joesler House

City or Vicinity: Tucson

County: Pima **State:** Arizona

Photographer: Ralph Comey

Date Photographed: March 5, 2009

Description of Photograph(s) and number:

- 1 of 8: Site from across the street showing house and front yard, looking south
- 2 of 8: Front façade, looking south
- 3 of 8: West façade, looking northeast
- 4 of 8: South façade, looking north
- 5 of 8: East façade, looking southwest
- 6 of 8: Rear yard from shade pavilion, looking south
- 7 of 8: Living room showing fireplace, looking southeast
- 8 of 8: Hall/sitting area facing bedroom and showing exposed rafters, looking east

Paperwork Reduction Act Statement: This information is being collected for applications to the National Register of Historic Places to nominate properties for listing or determine eligibility for listing, to list properties, and to amend existing listings. Response to this request is required to obtain a benefit in accordance with the National Historic Preservation Act, as amended (16 U.S.C.460 et seq.).

Estimated Burden Statement: Public reporting burden for this form is estimated to average 18 hours per response including time for reviewing instructions, gathering and maintaining data, and completing and reviewing the form. Direct comments regarding this burden estimate or any aspect of this form to the Chief, Administrative Services Division, National Park Service, PO Box 37127, Washington, DC 20013-7127; and the Office of Management and Budget, Paperwork Reductions Project (1024-0018), Washington, DC 20503.

United States Department of the Interior
National Park Service

National Register of Historic Places
Continuation Sheet

First Joesler House
Name of Property Pima, Arizona
County and State The Architecture & Planning of Joesler & Murphey in Tucson 1927-1956
Name of multiple listing (if applicable)

Section number Maps Page 11

ASSESSOR'S RECORD MAP

4

BLOCK 7, MORNING VIEW TRACTS

3/19 122-17

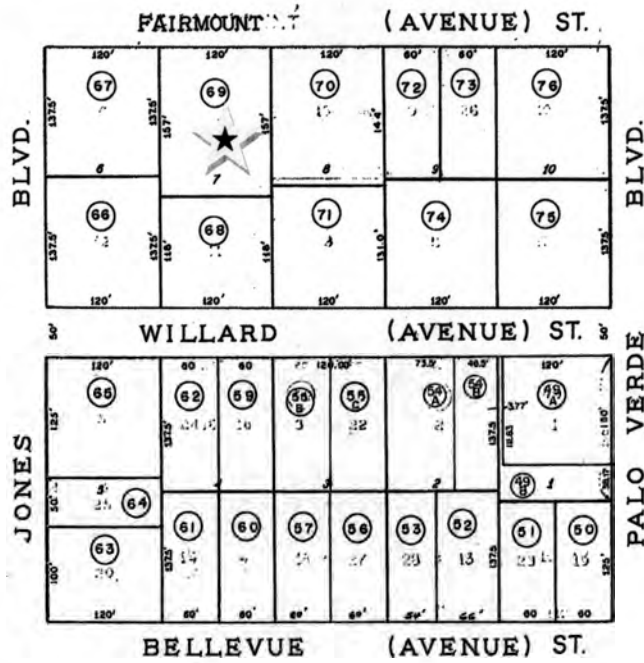

C.O.T.
PROJECT

0 40 80 120 160
FEET

S.04 T.14 S. R.14 E.
SEE BOOK 4, PAGE 44, M & P.
2008-1

04044007

★ Subject Property — First Joesler House

Assessor's Record Map. Block 7, Morning View Tracts (PCA 2009)

United States Department of the Interior
National Park Service

National Register of Historic Places
Continuation Sheet

First Joesler House

Name of Property

Pima, Arizona

County and State

The Architecture & Planning of

Joesler & Murphey in Tucson 1927-1956

Name of multiple listing (if applicable)

Section number Maps Page 12

First Joesler House Floor Plan on Following Page
(after Joesler 1940).

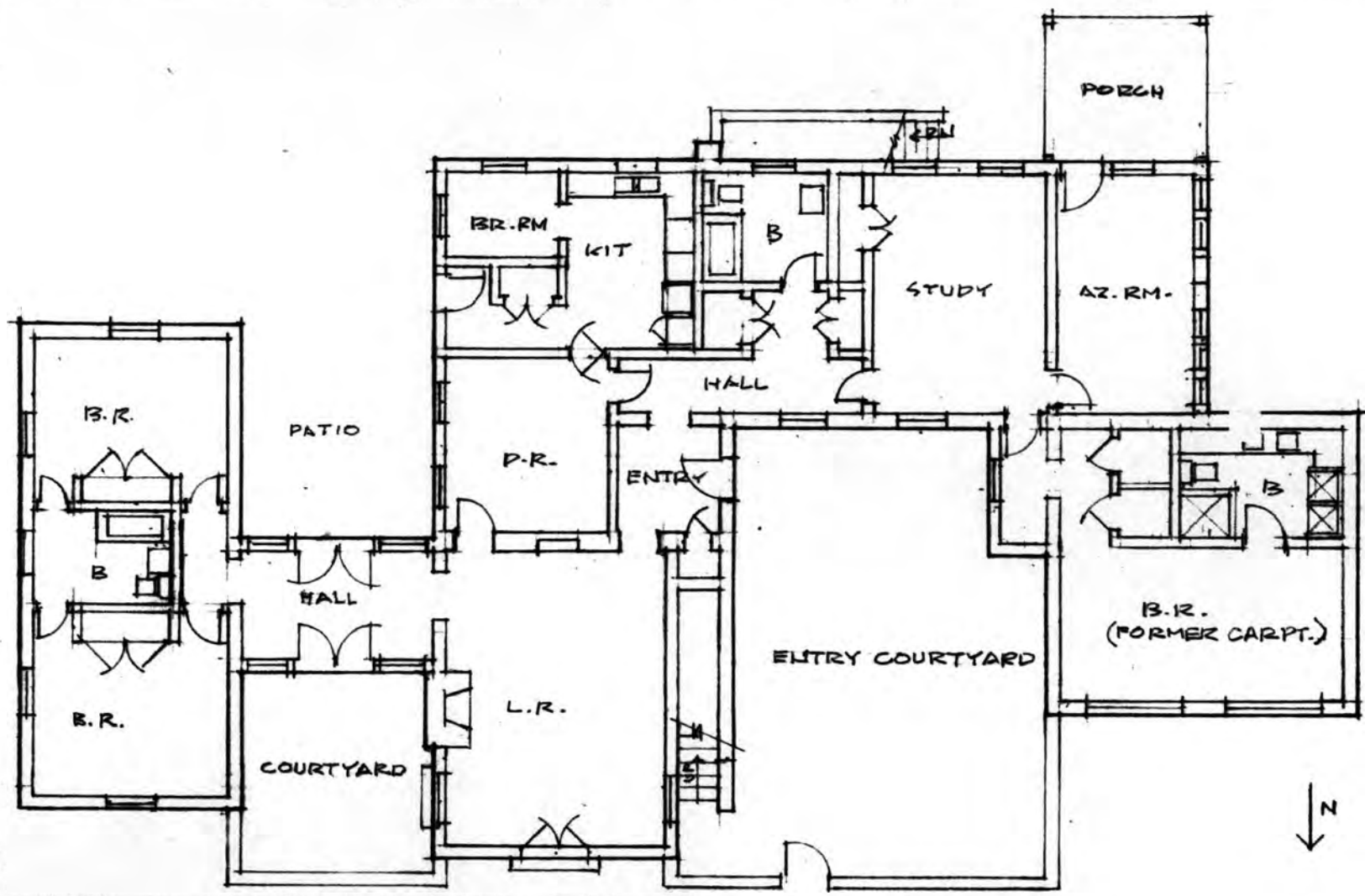

FLOOR PLAN (PERIMETER AFTER PCA 1964,
 INTERIOR APPROXIMATE)
 FIRST JOESTER HOUSE

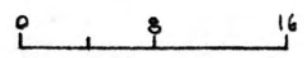

**United States Department of the Interior
National Park Service**

**National Register of Historic Places
Continuation Sheet**

First Joesler House
Name of Property Pima, Arizona
County and State The Architecture & Planning of Joesler & Murphey in Tucson 1927-1956
Name of multiple listing (if applicable)

Section number Photographs Page 14



No. 1



No. 2



No. 3



No. 4

United States Department of the Interior
National Park Service

National Register of Historic Places
Continuation Sheet

First Joesler House
Name of Property Pima, Arizona
County and State The Architecture & Planning of Joesler & Murphey in Tucson 1927-1956
Name of multiple listing (if applicable)

Section number Photographs Page 15



No. 5



No. 6



No. 7



No. 8

UNITED STATES DEPARTMENT OF THE INTERIOR
NATIONAL PARK SERVICE

NATIONAL REGISTER OF HISTORIC PLACES
EVALUATION/RETURN SHEET

REQUESTED ACTION: NOMINATION

PROPERTY First Joesler House
NAME:

MULTIPLE Architecture and Planning of Josias Joesler and John Murphey
NAME: in Tucson, AZ MPS

STATE & COUNTY: ARIZONA, Pima

DATE RECEIVED: 7/29/10 DATE OF PENDING LIST: 8/23/10
DATE OF 16TH DAY: 9/07/10 DATE OF 45TH DAY: 9/12/10
DATE OF WEEKLY LIST:

REFERENCE NUMBER: 10000741

REASONS FOR REVIEW:

APPEAL: N DATA PROBLEM: N LANDSCAPE: N LESS THAN 50 YEARS: N
OTHER: N PDIL: N PERIOD: N PROGRAM UNAPPROVED: N
REQUEST: Y SAMPLE: N SLR DRAFT: N NATIONAL: N

COMMENT WAIVER: N

ACCEPT RETURN REJECT 9-9-10 DATE

ABSTRACT/SUMMARY COMMENTS:

**Entered in
The National Register
of
Historic Places**

RECOM./CRITERIA _____

REVIEWER _____ DISCIPLINE _____

TELEPHONE _____ DATE _____

DOCUMENTATION see attached comments Y/N see attached SLR Y/N

If a nomination is returned to the nominating authority, the nomination is no longer under consideration by the NPS.



FIRST JOESLER HOUSE

JOESLER v MURPHEY

PIMA COUNTY, AZ

1 OF 8



FIRST JOESLER HOUSE

JOESLER & MURPHEY

PIMA COUNTY, AZ

2 OF 8



FIRST JOESLER HOUSE

JOESLER & MURPHEY

PIMA COUNTY, AZ

3 OF 8



FIRST JOESLER HOUSE
JOESLER & MURPHEY
PIMA COUNTY, AZ

4 of 8



FIRST JOESLER HOUSE
JOESLER & MURPHEY
PIMA COUNTY, AZ
5 of 8



FIRST JOESLER HOUSE
JOESLER & MURPHEY
PIMA COUNTY, AZ
6 OF 8



FIRST JOESLER HOUSE

JOESLER v MURPHEY

PIMA COUNTY, AZ

7 of 8

First-Joesler-Jury 091 @ PMA
2001 019 44 11-2001 - 2004.7.11 PM 9



FIRST JOESLER HOUSE
JOESLER & MURPHEY
PIMA COUNTY, AZ

8 OF 8

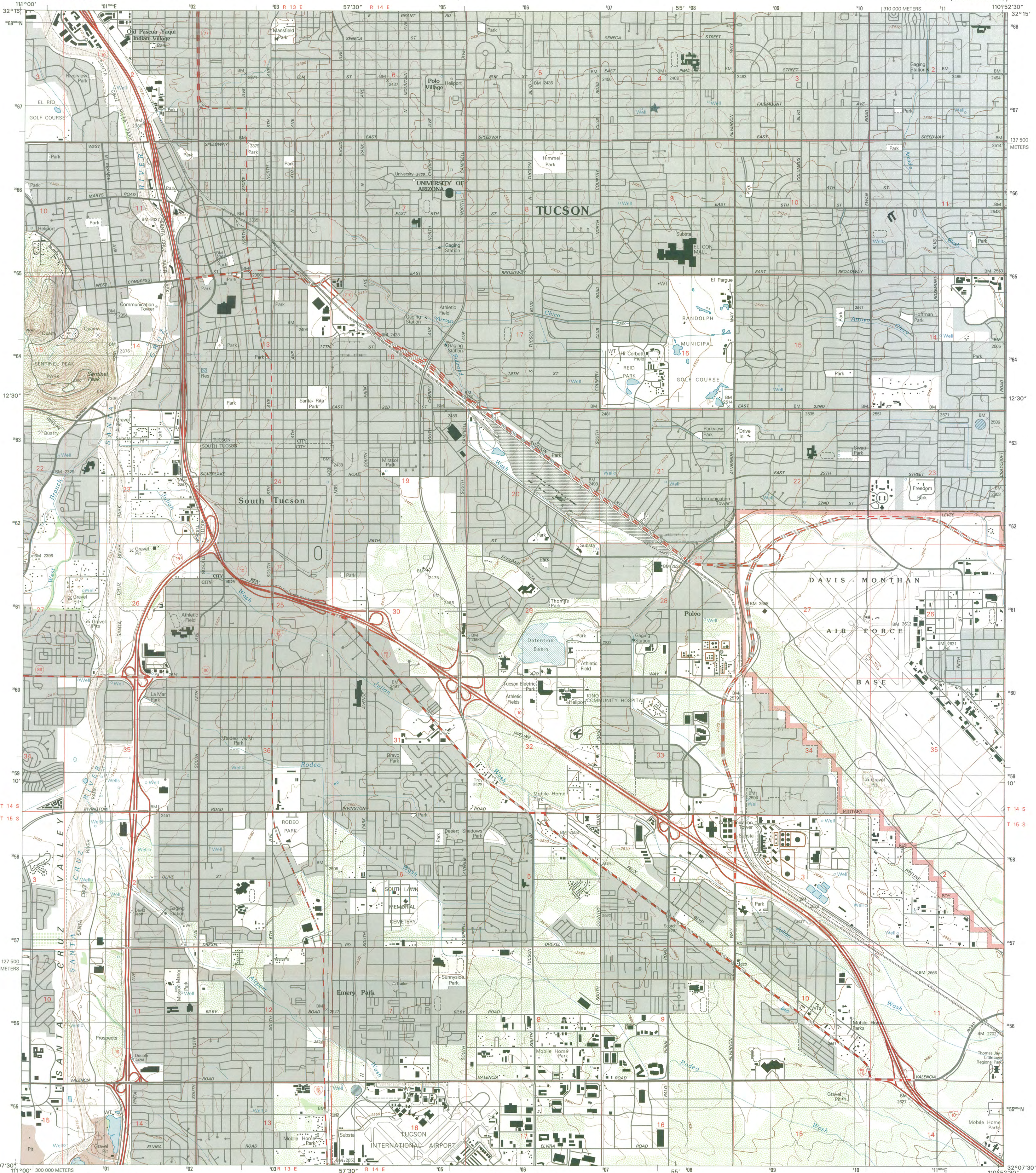

Produced by the United States Geological Survey

Topography compiled 1954. Planimetry derived from imagery taken 1996 and other sources. Public Land Survey System and survey control current as of 1981. Boundaries current as of 2000. North American Datum of 1983 (NAD 83). Projection and 1 000-meter grid: Universal Transverse Mercator, zone 12. 2 500-meter ticks: Arizona Coordinate System of 1983 (central zone). North American Datum of 1927 (NAD 27) is shown by dashed corner ticks. The values of the shift between NAD 83 and NAD 27 for 7.5-minute intersections are obtainable from National Geodetic Survey NADCON software. There may be private inholdings within the boundaries of the National or State reservations shown on this map. Houses of worship, schools, and other labeled buildings verified 1981.

FIRST JOESLER HOUSE
3403 E. FAIRMOUNT STREET
TUCSON, PIMA COUNTY, ARIZONA
3075508 3866490N

UTM GRID AND 2011 MAGNETIC NORTH DECLINATION AT CENTER OF SHEET

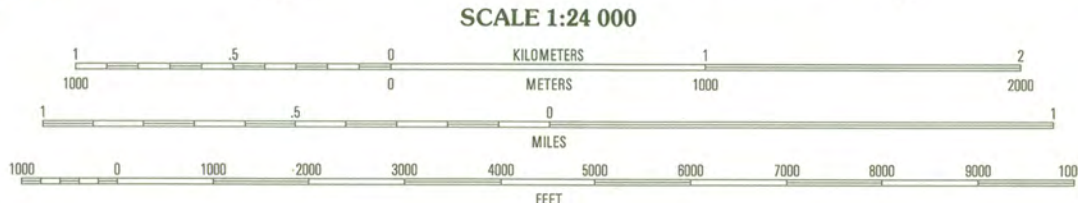

SCALE 1:24 000
CONTOUR INTERVAL 10 FEET
NATIONAL GEODETIC VERTICAL DATUM OF 1929
TO CONVERT FROM FEET TO METERS, MULTIPLY BY 0.3048

ROAD CLASSIFICATION

Primary highway hard surface	Light-duty road, hard or improved surface
Secondary highway hard surface	Unimproved road
Interstate Route	U.S. Route
	State Route

QUADRANGLE LOCATION

1	2	3	1 Jaynes
			2 Tucson North
			3 Sabalo Canyon
4	5	6	4 Cat Mountain
			5 Tucson East
			6 San Xavier Mission
6	7	8	7 Tucson SW
			8 Tucson SE

TUCSON, AZ

1996

NIMA 3848 III NW-SERIES V898

THIS MAP COMPLIES WITH NATIONAL MAP ACCURACY STANDARDS FOR SALE BY U.S. GEOLOGICAL SURVEY, P.O. BOX 25286, DENVER, COLORADO 80225 A FOLDER DESCRIBING TOPOGRAPHIC MAPS AND SYMBOLS IS AVAILABLE ON REQUEST

ISBN 0-607-94811-8 9 780607 948110

July 29, 2010

Managing and conserving natural, cultural, and recreational resources

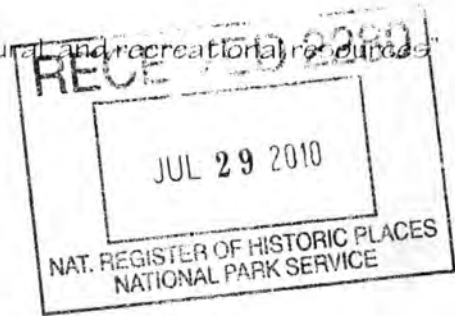

Carol Shull
Keeper of the National Register
National Park Service
1201 Eye Street, NW 8th Floor (MS2280)
Washington, D.C. 2005-5905

RE: MPDF: The Architecture and Planning of Josias Joesler and John Murphey in Tucson AZ, 1927-1956

MPDF: Erskine P. Caldwell House
MPDF: Don Martin Apartment House
MPDF: Eleven Arches
MPDF: First Joesler House
MPDF: Gabel House
MPDF: Haynes Building
MPDF: Hecker House
MPDF: Type A at 2101 E. Water Street
MPDF: Type B at 2019 E. Water Street
Tucson, Pima County, AZ

Janice K. Brewer
Governor

State Parks
Board Members

Chair
Reese Woodling
Tucson

Tracey Westerhausen
Phoenix

Larry Landry
Phoenix

Walter D. Armer, Jr.
Vail

Alan Everett
Sedona

William C. Scalzo
Phoenix

Maria Baier
State Land
Commissioner

Renée E. Bahl
Executive Director

Arizona State Parks
1300 W. Washington
Phoenix, AZ 85007

Tel & TTY: 602.542.4174
AZStateParks.com

800.285.3703 from
(520 & 928) area codes

General Fax:
602.542.4180

Director's Office Fax:
602.542.4188

Dear Ms. Shull:

I am pleased to submit the National Register of Historic Places nomination forms for the properties referenced above.

The Architecture and Planning of Josias Joesler and John Murphey in Tucson AZ, 1917-1956 National Register of Historic Places Multiple Property Documentation Form is organized around two historic contexts and their associated property types.

- The Erskine P. Caldwell House property contains 1 contributing building.
- The Don Martin Apartment House property contains 1 contributing building.
- The Eleven Arches property contains 1 contributing building and 1 noncontributing building.
- The First Joesler House property contains 1 contributing building.
- The Gabel House property contains 1 contributing building and 1 noncontributing building.
- The Haynes Building property contains 1 contributing building.
- The Hecker House property contains 1 contributing building.
- The Type A at 2101 E. Water Street property contains 1 contributing building and 1 noncontributing building.
- The type B at 2019 E. Water Street property contains 1 contributing building and 1 noncontributing building.

Accompanying documentation is enclosed, as required. Should you have any questions or concerns please contact me at vstrang@azstateparks.gov

Sincerely,

A handwritten signature in cursive script that reads "Vivia Strang".

Vivia Strang, CPM
National Register Coordinator
State Historic Preservation Office

Enclosures