CARL JANTZEN ESTATE
1850 NORTH SHORE ROAD
LAKE OSWEGO, CLACKAMAS COUNTY, OR

ELEVATION

LOCATION: WEST

COPY NEGATIVE: HERITAGE INVESTMENT CORP
123 NW 2ND AVENUE, #200
PORTLAND, OR 97209

DALE ARCHER PHOTOGRAPHY - 1989

1 OF 19

CARL JANTZEN ESTATE
1850 NORTH SHORE ROAD
LAKE OSWEGO, CLACKAMAS COUNTY, OR

ELEVATION

LOCATION: EAST

COPY NEGATIVE: HERITAGE INVESTMENT CORP
123 NW 2ND AVENUE, #200
PORTLAND, OR 97209

DALE ARCHER PHOTOGRAPHY - 1989

2 OF 19

CARL JANTZEN ESTATE
1850 NORTH SHORE ROAD
LAKE OSWEGO, CLACKAMAS COUNTY, OR

ELEVATION

LOCATION: EAST

COPY NEGATIVE: HERITAGE INVESTMENT CORP.
123 NW 2ND AVENUE, #200
PORTLAND, OR 97209

DALE ARCHER PHOTOGRAPHY - 1989

3 OF 19

CARL JANTZEN ESTATE
1850 NORTH SHORE ROAD
LAKE OSWEGO, CLACKAMAS COUNTY, OR

ELEVATION

LOCATION: EAST

COPY NEGATIVE: HERITAGE INVESTMENT CORP.
123 NW 2ND AVENUE, #200
PORTLAND, OR 97209

DALE ARCHER PHOTOGRAPHY - 1989

4 OF 19

CARL JANTZEN ESTATE
1850 NORTH SHORE ROAD
LAKE OSWEGO, CLACKAMAS COUNTY, OR

ELEVATION

LOCATION: NE

COPY NEGATIVE: HERITAGE INVESTMENT CORP
123 NW 2ND AVENUE, #200
PORTLAND, OR 97209

DALE ARCHER PHOTOGRAPHY - 1989

5 OF 19

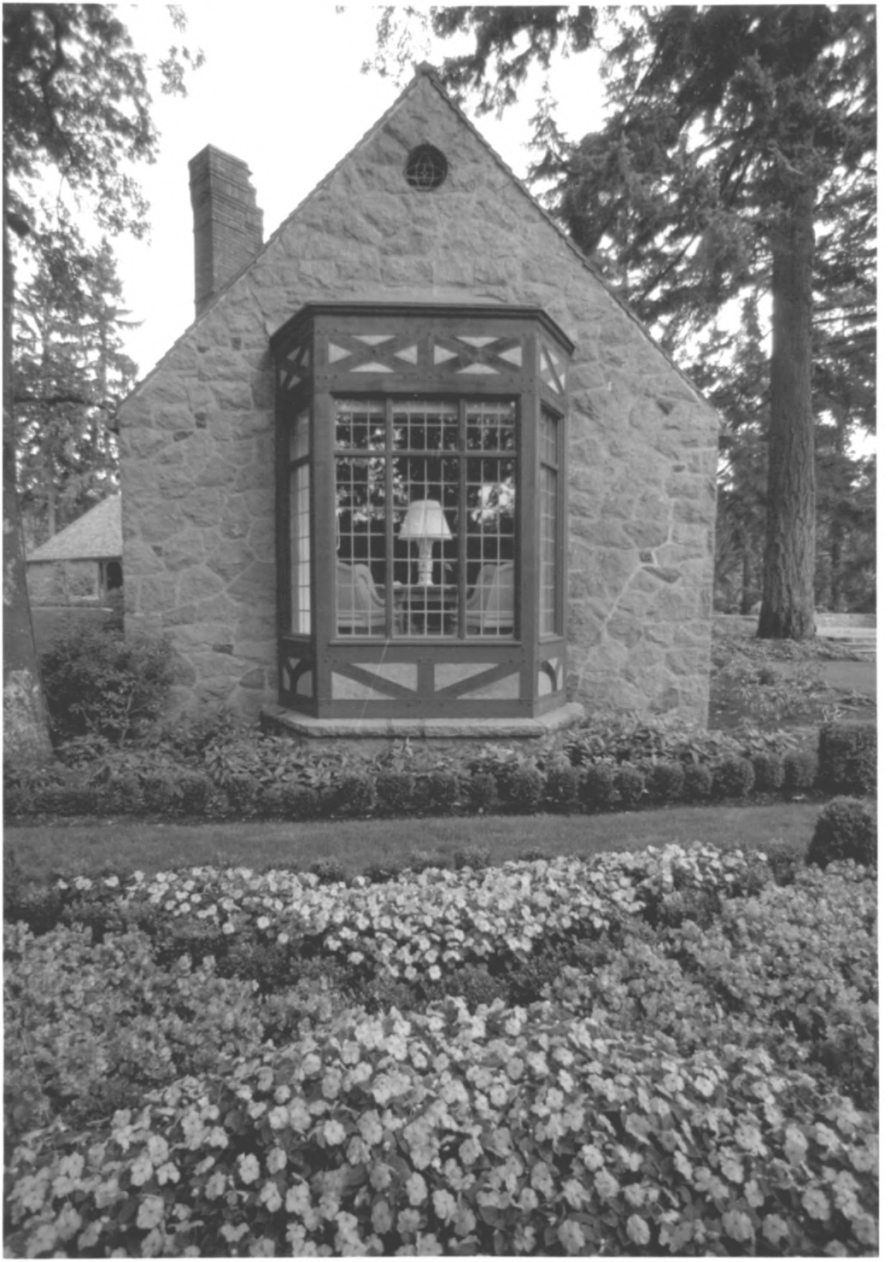

CARL JANTZEN ESTATE
1850 NORTH SHORE ROAD
LAKE OSWEGO, CLACKAMAS COUNTY, OR

ELEVATION

LOCATION: SOUTH

COPY NEGATIVE: HERITAGE INVESTMENT CORP.
123 NW 2ND AVENUE, #200
PORTLAND, OR 97209

DALE ARCHER PHOTOGRAPHY - 1989

6 OF 19

CARL JANTZEN ESTATE
1850 NORTH SHORE ROAD
LAKE OSWEGO, CLACKAMAS COUNTY, OR

ELEVATION

LOCATION: SE

COPY NEGATIVE: HERITAGE INVESTMENT CORP
123 NW 2ND AVENUE, #200
PORTLAND, OR 97209

DALE ARCHER PHOTOGRAPHY - 1989

7 OF 19

CARL JANTZEN ESTATE
1850 NORTH SHORE ROAD
LAKE OSWEGO, CLACKAMAS COUNTY, OR

WORK SHOP

LOCATION: NORTH ELEVATION

COPY NEGATIVE: HERITAGE INVESTMENT CORP
123 NW 2ND AVENUE, #200
PORTLAND, OR 97209

DALE ARCHER PHOTOGRAPHY - 1989

8 OF 19

CARL JANTZEN ESTATE
1850 NORTH SHORE ROAD
LAKE OSWEGO, CLACKAMAS COUNTY, OR

DETAIL OVER FRONT DOOR

LOCATION: WEST ELEVATION

COPY NEGATIVE: HERITAGE INVESTMENT CORP
123 NW 2ND AVENUE, #200
PORTLAND, OR 97209

DALE ARCHER PHOTOGRAPHY - 1989

9 OF 19

CARL JANTZEN ESTATE
1850 NORTH SHORE ROAD
LAKE OSWEGO, CLACKAMAS COUNTY, OR

ENTRY LIGHT

LOCATION: EAST ELEVATION

COPY NEGATIVE: HERITAGE INVESTMENT CORP
123 NW 2ND AVENUE, #200
PORTLAND, OR 97209

DALE ARCHER PHOTOGRAPHY - 1989

10 OF 19

CARL JANTZEN ESTATE
1850 NORTH SHORE ROAD
LAKE OSWEGO, CLACKAMAS COUNTY, OR

CHIMNEY DETAIL

LOCATION: LOOKING WEST

COPY NEGATIVE: HERITAGE INVESTMENT CORP
123 NW 2ND AVENUE, #200
PORTLAND, OR 97209

DALE ARCHER PHOTOGRAPHY - 1989

11 OF 19

CARL JANTZEN ESTATE
1850 NORTH SHORE ROAD
LAKE OSWEGO, CLACKAMAS COUNTY, OR

LIVINGROOM

LOCATION: LOOKING SOUTH

COPY NEGATIVE: HERITAGE INVESTMENT CORP
123 N W 2ND AVENUE, # 200
PORTLAND, OR 97209

DALE ARCHER PHOTOGRAPHY - 1989

12 OF 19

CARL JANTZEN ESTATE
1850 NORTH SHORE ROAD
LAKE OSWEGO, CLACKAMAS COUNTY, OR

LIVINGROOM FIREPLACE

LOCATION: LOOKING WEST

COPY NEGATIVE: HERITAGE INVESTMENT CORP
123 NW 2ND AVENUE, #200
PORTLAND, OR 97209

DALE ARCHER PHOTOGRAPHY - 1989

13 OF 19

CARL JANTZEN ESTATE
1850 NORTH SHORE ROAD
LAKE OSWEGO, CLACKAMAS COUNTY, OR

BASEMENT STAIRS

LOCATION: LOOKING WEST

COPY NEGATIVE: HERITAGE INVESTMENT CORP
123 NW 2ND AVENUE, #200
PORTLAND, OR 97209

DALE ARCHER PHOTOGRAPHY - 1989

14 OF 19

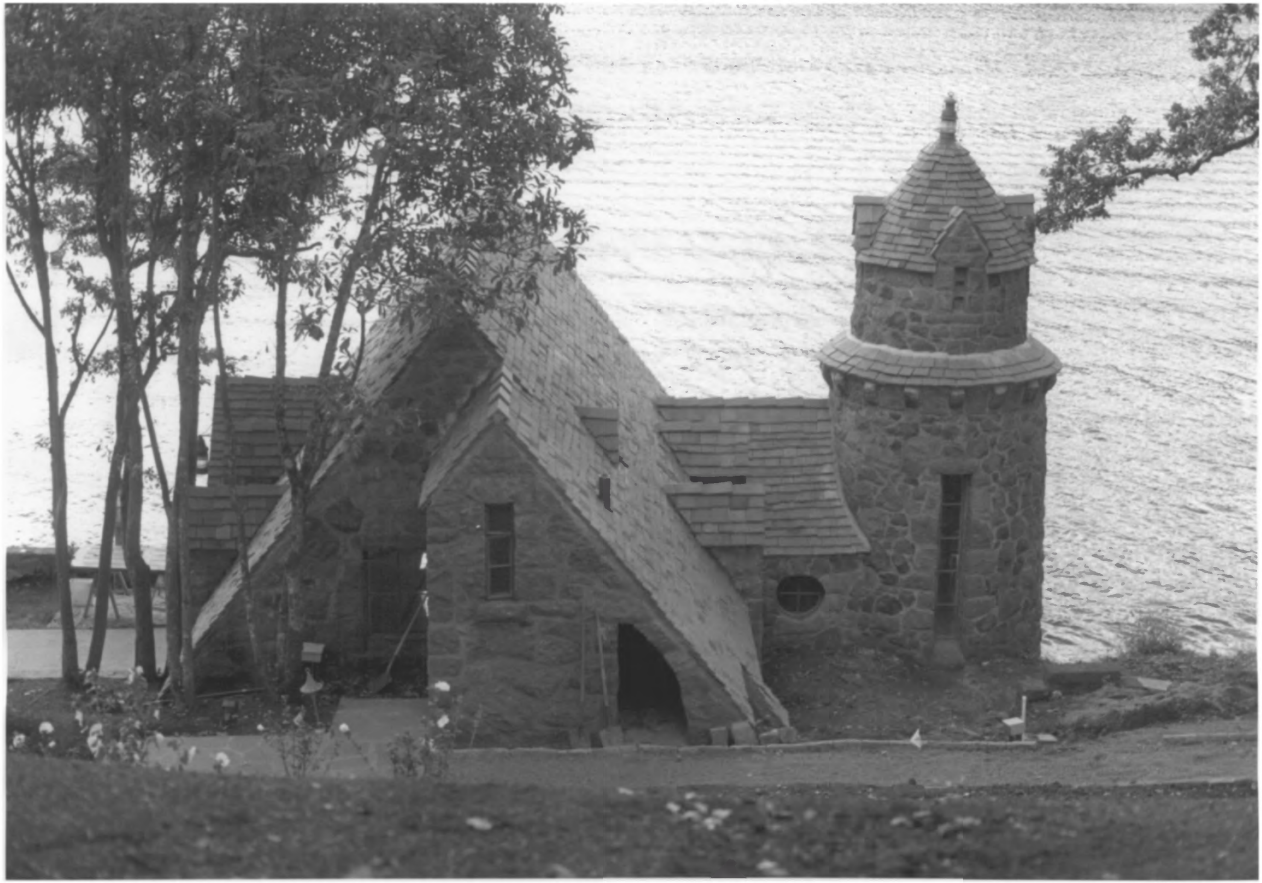

CARL JANTZEN ESTATE
1850 NORTH SHORE ROAD
LAKE OSWEGO, CLACKAMAS COUNTY, OR

BOAT HOUSE

LOCATION: NORTH ELEVATION

COPY NEGATIVE: HERITAGE INVESTMENT CORP
123 NW 2ND AVENUE, #200
PORTLAND, OR 97209

DALE ARCHER PHOTOGRAPHY - 1989

15 OF 19

CARL JANTZEN ESTATE
1850 NORTH SHORE ROAD
LAKE OSWEGO, CLACKAMAS COUNTY, OR

BOATHOUSE

LOCATION: EAST ELEVATION

COPY NEGATIVE: HERITAGE INVESTMENT CORP
123 NW 2ND AVENUE, #200
PORTLAND, OR 97209

DALE ARCHER PHOTOGRAPHY - 1989

16 OF 19

CARL JANTZEN ESTATE
1850 NORTH SHORE ROAD
LAKE OSWEGO, CLACKAMAS COUNTY, OR

BOAT HOUSE GATE

LOCATION: LOOKING SOUTH

COPY NEGATIVE: HERITAGE INVESTMENT CORP
123 NW 2ND AVENUE, #200
PORTLAND, OR 97209

DALE ARCHER PHOTOGRAPHY - 1989

17 OF 19

TOTAL WT. LIMIT
TONS

CARL JANTZEN ESTATE
1850 NORTH SHORE ROAD
LAKE OSWEGO, CLACKAMAS COUNTY, OR

BRIDGE TO ISLAND

LOCATION: LOOKING SOUTH

COPY NEGATIVE: HERITAGE INVESTMENT CORP
123 NW 2ND AVENUE, #200
PORTLAND, OR 97209

DALE ARCHER PHOTOGRAPHY - 1989

18 OF 19

CARL JANTZEN ESTATE
1850 NORTH SHORE ROAD
LAKE OSWEGO, CLACKAMAS COUNTY, OR

BRIDGE TO ISLAND

LOCATION: LOOKING SOUTH

COPY NEGATIVE: HERITAGE INVESTMENT CORP
123 NW 2ND AVENUE, #200
PORTLAND, OR 97209

DALE ARCHER PHOTOGRAPHY - 1989

19 OF 19