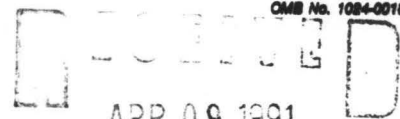

United States Department of the Interior  
National Park ServiceNational Register of Historic Places  
Registration FormNATIONAL  
REGISTER

This form is for use in nominating or requesting determinations of eligibility for individual properties or districts. See instructions in *Guidelines for Completing National Register Forms* (National Register Bulletin 16). Complete each item by marking "x" in the appropriate box or by entering the requested information. If an item does not apply to the property being documented, enter "N/A" for "not applicable." For functions, styles, materials, and areas of significance, enter only the categories and subcategories listed in the instructions. For additional space use continuation sheets (Form 10-900a). Type all entries.

## 1. Name of Property

historic name Glaser - Kelly Houseother names/site number N/A

## 2. Location

street & number 310 North Oak Street☐ not for publication N/Acity, town Sheridan☐ vicinity N/Astate Arkansascode ARcounty Grant

code

AR 053zip code 72150

## 3. Classification

## Ownership of Property

- ☒ private  
☐ public-local  
☐ public-State  
☐ public-Federal

## Category of Property

- ☒ building(s)  
☐ district  
☐ site  
☐ structure  
☐ object

## Number of Resources within Property

## Contributing

3

## Noncontributing

           buildings           sites           structures           objects30 Total

Name of related multiple property listing:

N/ANumber of contributing resources previously  
listed in the National Register N/A

## 4. State/Federal Agency Certification

As the designated authority under the National Historic Preservation Act of 1966, as amended, I hereby certify that this  
☒ nomination ☐ request for determination of eligibility meets the documentation standards for registering properties in the  
National Register of Historic Places and meets the procedural and professional requirements set forth in 36 CFR Part 60.  
In my opinion, the property ☒ meets ☐ does not meet the National Register criteria. ☐ See continuation sheet.

Signature of certifying official

Date

Arkansas Historic Preservation Program

State or Federal agency and bureau

In my opinion, the property ☐ meets ☐ does not meet the National Register criteria. ☐ See continuation sheet.

Signature of commenting or other official

Date

State or Federal agency and bureau

## 5. National Park Service Certification

I, hereby, certify that this property is:

- ☐ entered in the National Register.  
☐ See continuation sheet.  
☐ determined eligible for the National  
Register. ☐ See continuation sheet.  
☐ determined not eligible for the  
National Register.  
☐ removed from the National Register.  
☐ other, (explain:)

Signature of the Keeper

Date of Action

**6. Function or Use**

Historic Functions (enter categories from instructions)

Domestic/Single Dwelling

Current Functions (enter categories from instructions)

Domestic/Single Dwelling

**7. Description**

Architectural Classification

(enter categories from instructions)

Bungalow/Craftsman

Materials (enter categories from instructions)

foundation Brick

walls Wood/Weatherboard

roof Asphalt

other

Describe present and historic physical appearance.

United States Department of the Interior  
National Park Service

APR 9 1991

# National Register of Historic Places Continuation Sheet

Section number 7 Page 1

## Summary

The Glaser-Kelly House is a one story Craftsman style bungalow with an irregular plan covered by a gable roof main section with a hipped roof rear section. The nomination also includes an associated barn, garage, and surrounding fenced garden and pasture area.

## Elaboration

Painted a cream color with maroon trim, the Glaser-Kelly House is a one-story Craftsman style bungalow with an irregular plan covered by a main section gable roof with a hipped roof rear section. The composition shingle-covered roof features the typical yet classic exposed rafters of the Craftsman style which ornament the flared eaves. The wooden frame walls rest on a continuous brick foundation and are sheathed with novelty siding except for the small later addition which is covered with weatherboarding. The lone brick chimney is located on the south side of the house.

The western or front elevation features a full facade, recessed front porch with wooden balustrades and two brick piers supporting three square wooden columns each. The front gable over the porch consists of stuccoed half-timbering with brackets decorating the cornice. The wall of the recessed porch beneath features a single-leaf door surrounded by a ten-pane transom and ten-pane sidelights to the south. The wall north of the door is lighted by a pair of four-over-one Craftsman windows with decorative shutters.

The northern elevation is comprised of a single, one-over-one double-hung window with decorative shutters to the west, an identical but smaller window in the middle, and paired windows on the east end which are identical to the west window. The northeast corner of the house is dominated by a sleeping porch. The north side of the porch extends about a foot from the rest of the northern elevation and is comprised of three sets of paired casement windows.

The eastern elevation of the sleeping porch consists of five pairs of slightly smaller four-pane casement windows. The porch is covered by an extremely low-pitched shed roof and rests over a fruit cellar. This cellar is partially above ground, and the exposed brick foundation (over concrete) contains a wooden door entrance surrounded by a northern four-over-four double-hung window and a southern sidelight window. An identical four-over-four window pierces the foundation south of the cellar entrance. The sleeping porch extends from the eastern elevation a few feet to allow for a southern-facing door and wooden steps. The center of the eastern elevation is an original hipped roof extension of the main structure which serves as the kitchen. The kitchen features a single small double-hung window in the center covered by a metal awning. The southern portion of the eastern elevation consists of a

United States Department of the Interior  
National Park Service

APR 9 1991

National Register of Historic Places  
Continuation SheetSection number 7 Page 2

shallow-pitched end gable addition constructed circa 1940 as a housekeeper's bedroom. This addition is covered with weatherboarding and features a small double-hung window with decorative shutters facing the north and a larger double-hung six-over-six window facing east.

The southern elevation reveals that the previously mentioned addition was originally an open, side entrance porch to the kitchen. It appears that the porch was enclosed first for it is covered with novelty siding and the eastern room addition was later added and covered with weatherboarding. From the south, the roof of the addition appears as a shed roof tucked underneath the exposed rafter eaves of the kitchen hipped roof. A single window with decorative shutters centers the weatherboarded portion whereas double-hung one-over-one windows flank the wood screen door. Cast concrete steps lead up to the doorway. The addition projects several feet from the main body of the southern elevation. Paired double-hung one-over-one windows with decorative shutters are found immediately west of the addition. Just east of the brick chimney is a narrow double-hung two-over-two window with the same shutter treatment. The chimney is adjacent to the eastern end of the carport, a former trellised entry porch which was converted in the early 1950's. The carport rests on three unevenly spaced wooden columns on brick piers and is covered by a flat roof. The carport extends to the recessed wall under the gabled porch of the western elevation.

Interior features of the house include high ceilings, original porcelain door knobs, and a fireplace with decorative tile built by the Kellys when they purchased the home. Dr. Kelly also had a petition of bookshelves with glass doors opening to either side constructed to separate the living and dining rooms. Thereafter Dr. Kelly could tend to patients in the living room without disturbing the family. A center portion of the bookcases has been removed in the recent past to allow passage between the two rooms. The sleeping porch deserves mentioning for its sensitively done historic windows and trim.

The original outbuildings of the house still remain. The rectangular one-story garage, constructed at the same time as the house, still stands to the south of the house. In construction, the garage mimics the primary structure with its cream colored weatherboard siding and maroon painted exposed rafters and trim. A medium-pitched end gable roof covers the building and a western-facing rolling door provides access for the automobile. The driver may exit through a northern-facing door. A red dairy barn stands behind the house to the east. It was built in 1934 by Dr. Kelly to house the occasional cow and calf that he would keep at home. The barn consists of one story with a hayloft and is sheathed with horizontal simple drop siding. An end gambrel roof covered with tin sheets keeps the cows dry, and a recessed corner provides entrance into the barn. A wooden picket fence connects the garage with the side porch addition, and wire fences define the garden/pasture area east of the house.



**8. Statement of Significance**

Certifying official has considered the significance of this property in relation to other properties:

☐ nationally ☐ statewide ☒ locally

Applicable National Register Criteria ☐ A ☒ B ☒ C ☒ D

Criteria Considerations (Exceptions) ☐ A ☐ B ☐ C ☐ D ☐ E ☐ F ☐ G

Areas of Significance (enter categories from instructions)

Health/Medicine  
Architecture  
Archeology/Historic-Non-Aboriginal

Period of Significance

c. 1923-1940

Significant Dates

N/A

Cultural Affiliation

Rural American

Significant Person

Kelly, Dr. O.R.

Architect/Builder

Unknown

State significance of property, and justify criteria, criteria considerations, and areas and periods of significance noted above.

United States Department of the Interior  
National Park Service

APR 9 1991

National Register of Historic Places  
Continuation Sheet

8

1

Section number \_\_\_\_\_ Page \_\_\_\_\_

## Summary

## Criteria B, C and D, local significance

The Glaser-Kelly House is being nominated under Criteria B, C, and D with local significance. The house is significant under Criterion B primarily for its association with Dr. Obie R. Kelly, a prominent local physician and philanthropist. The property is also important because of its association with Jake Glaser, the Jewish merchant whose business contributed substantially to the economy of Sheridan in the 1920's and 1930's. Under Criterion C, this dwelling is significant as a fine and virtually unchanged example of the Craftsman style of architecture which was popular in Arkansas from about 1915 until the early 1940's. Under Criterion D, the Glaser-Kelly House and its surrounding outbuildings form a remarkably intact urban farmstead that retains the potential to reveal further information about this site as an early 20th century subsistence farm.

## Elaboration

The Glaser-Kelly House, located at 310 North Oak Street, is believed to have been built in the early 1920's by Mr. and Mrs. Jake Glaser. Oak Street has the distinction of being the first street in Sheridan to be graveled and attracted the most prominent and influential citizenry of the town in the early 1900's. It is no wonder that the Glasers, a prominent Jewish family in Sheridan, would choose to build their new house on Oak Street. The Glasers owned and operated a dry goods and clothing store, J. Glaser Ready-To-Wear, which played an important role in the economy of Sheridan during the 1920's and 1930's. The local residents considered them to be quite "well-to-do" and as being kind and generous to everyone. The Glasers' religious beliefs, however, were often upsetting to some upright local Protestants. Mr. Glaser was active in local civic organizations and was a charter member of the Sheridan Rotary Club which was formed in 1930. Mrs. Glaser was involved as well, belonging to the Sheridan Eastern Star, a service organization, and the Twentieth Century Girls Club, a local women's organization.

Dr. Obie R. and Ellen Forrester Kelly purchased the Glaser house in 1932. Dr. Kelly was born in 1885 in Grant County, Arkansas. After graduating from the University of Louisville School of Medicine in 1909, Dr. Kelly practiced in Dallas County before moving to Sheridan in 1913 where he was in practice for forty-two years.

In his early years, Dr. Kelly was a "horse and buggy doctor" before purchasing a car in 1917. In the 1920's lumber was the leading industry in Grant County, and Dr. Kelly was the physician for both the local lumber company and the Missouri-Pacific Railroad employees in the area. He was often the only doctor in the county. Patients were attended at the Kelly house any time of day or night on the long front porch and in the living room. There is even a "worn in" place on the front door from people knocking on it. Watermelons and

United States Department of the Interior  
National Park Service

APR 9 1991

National Register of Historic Places  
Continuation Sheet

8

2

Section number \_\_\_\_\_ Page \_\_\_\_\_

cantaloupes were frequently the only payment Dr. Kelly received, as he would never turn away a patient that could not pay.

Despite his extensive medical practice, Dr. Kelly was very active in civic organizations. He was a charter member of the Sheridan Rotary Club, a member of the Sheridan Masonic Lodge, a member of the First Baptist Church, and a life member of the Sheridan Parents-Teachers Association. Dr. Kelly served as president of the Grant County Medical Association and was a member of the Arkansas State Medical Association, the Southern Medical Association, and the American Medical Association. Concerned with the physically handicapped, Dr. Kelly was in the forefront of the county's rehabilitation efforts.

As a strong supporter of education, Dr. Kelly served thirty-nine years on the Sheridan School Board, twenty-seven as president. The Kelly-Williams Gymnasium was named in his honor for his services and financial contributions. When the Grant County library was in need of a permanent home, Dr. Kelly was the first to donate, contributing five thousand dollars toward the construction of the Grant County Memorial Building.

Dr. Kelly did not limit his efforts to just medicine and education. In an address dedicating the new Kelly-Williams gymnasium, Conrad Glover credited Dr. Kelly with advancing agriculture in Grant County as well. Dr. Kelly's hobby was raising pure-bred beef cattle, and he also pioneered in the use of modern mechanized farm equipment. From these successful experiments, many farmers in Grant County were encouraged to enter the pure-bred livestock business and modernize their equipment.

Dr. Kelly and Mrs. Kelly remained in the house until their deaths in 1955 and 1988 respectively. The house is owned today by the Kelly's daughter, Mary McKenzie of Hughes, Arkansas.

Aside from its association with Jake Glaser and Dr. Obie R. Kelly, the Glaser-Kelly House is significant as the best representative of a Craftsman style bungalow of this size and scale in Sheridan. Noteworthy features include an Oriental flared roofline with exposed Craftsman rafters and a gable end with stuccoed half-timbering over a full facade front porch. The front porch is highlighted by squared columns on wide brick pedestals, wooden balustrades, and a front entrance flanked by side lights and a transom. A sleeping porch with multi-paned windows which open to the inside is located at the rear of the house. A small fruit cellar, entered from the outside, lies underneath the porch. High ceilings and a living room fireplace punctuate the interior of the house which has changed little over the years. Most of the Kelly's furnishings remain and lend to the historic ambience which is felt throughout the house.

As for the outbuildings, the original garage still exists on the south side of the house. The

United States Department of the Interior  
National Park Service

APR 9 1991

National Register of Historic Places  
Continuation Sheet

8

3

Section number \_\_\_\_\_ Page \_\_\_\_\_

old red barn, built in 1934, still stands behind the house, although it no longer contains hay in the loft for the occasional calf that Dr. Kelly would keep at home. The garden/pasture area is partially surrounded by a now rusty wire fence which was originally erected to hold in the cows. This pleasant rural atmosphere distinguishes the Kelly house from the others on Oak Street. No other house in this neighborhood is of the Craftsman style of architecture.

The Glaser-Kelly House is significant under Criterion B by virtue of its two remarkable owners: Jake Glaser, local merchant and member of a distinct ethnic minority and Dr. Obie R. Kelly, physician and philanthropist. The house is also notable under Criterion C as a well-preserved example of Craftsman architecture.

Under Criterion D, the house with its assortment of structures and outbuildings -the dairy barn, the garage, the fences, and the garden/pasture area - possesses great potential to reveal further information concerning early 20th century urban farmsteads in Sheridan, the county seat and principle railroad center in Grant County at that time. Such small, compact urban farmsteads were once common throughout Arkansas, and some, such as several that existed within the antebellum Southwest Trail community of Washington, Arkansas, have been at least partially excavated and documented. Less well-researched generally are early twentieth century farmsteads located in railroad communities; furthermore, virtually no such archeological research has been performed within the community of Sheridan or in its general vicinity. The Glaser-Kelly House and its surrounding farmstead survives as the best example of such a historic resource in Sheridan and thus constitutes the best such opportunity to obtain further information on the daily workings and routine of such a farm. The site also retains the potential to answer more specific questions regarding the kinds of tools and farming methods employed by Dr. Kelly, a licensed medical doctor known to have promoted the use of mechanized farm equipment in the area and to have developed a pure breed of cattle.

## 9. Major Bibliographical References

Previous documentation on file (NPS):

- ☐ preliminary determination of individual listing (36 CFR 67) has been requested
- ☐ previously listed in the National Register
- ☐ previously determined eligible by the National Register
- ☐ designated a National Historic Landmark
- ☐ recorded by Historic American Buildings Survey # \_\_\_\_\_
- ☐ recorded by Historic American Engineering Record # \_\_\_\_\_

☒ See continuation sheet

Primary location of additional data:

- ☐ State historic preservation office
- ☐ Other State agency
- ☐ Federal agency
- ☐ Local government
- ☐ University
- ☐ Other

Specify repository: \_\_\_\_\_

## 10. Geographical Data

Acreage of property less than 1

UTM References

A 15 555130 3796480  
Zone Easting Northing

C \_\_\_\_\_

B \_\_\_\_\_  
Zone Easting Northing

D \_\_\_\_\_

☐ See continuation sheet

Verbal Boundary Description

Lot 2, Block 9, in the Nixon Addition Town of Sheridan, Arkansas.

☐ See continuation sheet

Boundary Justification

This boundary includes all the property historically associated with this resource.

☐ See continuation sheet

## 11. Form Prepared By

name/title Patrick Zollner, National Register Historian

organization Arkansas Heritage Preservation Program date March 6, 1991

street & number 225 E. Markham, Suite 300 telephone (501) 324-9346

city or town Little Rock state Arkansas zip code 72201



United States Department of the Interior  
National Park Service

APR 9 1991

**National Register of Historic Places  
Continuation Sheet**

Section number 9 Page 1

---

**Bibliography**

*Deed Abstracts*, Personal file of Bob McKenzie of Hughes, Arkansas.

"Glaser-Kelly House." Sheridan: Grant County Historical Society, 1988.

Goolsby, Edwin L. and Kay M. *Golden Memories*. Sheridan: Grant County Museum, 1986.

Goolsby, Edwin L. "The Butler-Sims House on Oak Street." Sheridan: Grant County Museum, 1985.

*Personal Interview with Margaret Herzfeld and Ursie Isom, 9/26/90.*

*The Pine Knot*. Sheridan High School, 1927 (the first yearbook).

Various newspaper articles from the *Sheridan Headlight*, Personal file of Margaret Herzfeld of Benton, Arkansas.

UNITED STATES DEPARTMENT OF THE INTERIOR  
NATIONAL PARK SERVICE

NATIONAL REGISTER OF HISTORIC PLACES  
EVALUATION/RETURN SHEET

REQUESTED ACTION: NOMINATION

PROPERTY NAME: Glaser--Kelly House

MULTIPLE  
NAME:

STATE & COUNTY: ARKANSAS, Grant

DATE RECEIVED: 4/09/91 DATE OF PENDING LIST: 4/24/91  
DATE OF 16TH DAY: 5/10/91 DATE OF 45TH DAY: 5/24/91  
DATE OF WEEKLY LIST:

REFERENCE NUMBER: 91000583

NOMINATOR: STATE

REASONS FOR REVIEW:

APPEAL: N DATA PROBLEM: N LANDSCAPE: N LESS THAN 50 YEARS: N  
OTHER: N PDIL: N PERIOD: N PROGRAM UNAPPROVED: N  
REQUEST: N SAMPLE: N SLR DRAFT: Y NATIONAL: N

COMMENT WAIVER: N

\_\_\_ACCEPT ☒ RETURN \_\_\_REJECT 5/14/91 DATE

ABSTRACT/SUMMARY COMMENTS:

Acceptable for Criteria B + C, but  
Criterion D is not justified (see <sup>comments</sup> ~~letter~~)

RECOM./CRITERIA Return  
REVIEWER Amy Federman / Jan Townsend  
DISCIPLINE 4  
DATE 5-14-91

DOCUMENTATION see attached comments Y/N see attached SLR Y/N

---

CLASSIFICATION

\_\_\_count      \_\_\_resource type

---

STATE/FEDERAL AGENCY CERTIFICATION

---

FUNCTION

\_\_\_historic      \_\_\_current

---

DESCRIPTION

\_\_\_architectural classification  
\_\_\_materials  
\_\_\_descriptive text

---

SIGNIFICANCE

Period      Areas of Significance--Check and justify below

Specific dates      Builder/Architect  
Statement of Significance (in one paragraph)

\_\_\_summary paragraph  
\_\_\_completeness  
\_\_\_clarity  
\_\_\_applicable criteria  
\_\_\_justification of areas checked  
\_\_\_relating significance to the resource  
\_\_\_context  
\_\_\_relationship of integrity to significance  
\_\_\_justification of exception  
\_\_\_other

---

BIBLIOGRAPHY

---

GEOGRAPHICAL DATA

\_\_\_acreage      \_\_\_verbal boundary description  
\_\_\_UTMs      \_\_\_boundary justification

---

ACCOMPANYING DOCUMENTATION/PRESENTATION

\_\_\_sketch maps    \_\_\_USGS maps    \_\_\_photographs    \_\_\_presentation

---

OTHER COMMENTS

Questions concerning this nomination may be directed to

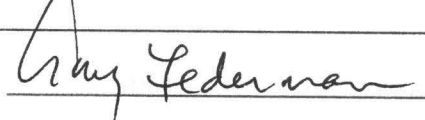
Signed  Phone \_\_\_\_\_  
Date 5/14/91

COMMENTS: Clarke-Harrell-Burson House, Case-Shiras-Dearmore House, Loy Kirksey House, and **Glaser-Kelly House**

BY: Jan Townsend, Archeologist

On April 9, 1991, this office received the above nominations. A claim for significance under Criterion D, in addition to other criteria, is made for all of them.

The Clarke-Harrell-Burson House is significant under Criterion D and should be listed in the National Register under this criterion. The supporting evidence presented on the nomination form includes the presence of what appears to be an intact midden; the presence of original outbuildings, which in conjunction with the house can be used to evaluate spatial patterning and the evolution of farmsteads; and discussion of the topics under which research questions can be asked and, at least partially be answered, through further study of the Clarke-Harrell-Burson House property.

The Case-Shiras-Dearmore House, Loy Kirksey House and Glaser-Kelly House nominations, on the other hand, are being returned--adequate information justifying listing under Criterion D is not provided on these nomination forms. In addition, there are some problems with regard to period of significance and other evaluation criteria. These comments only address the Criterion D issues; the other comments can be found on the enclosed evaluation/return sheets.

Except for the cellar/basement (which may or may not be filled with artifact-bearing deposits), there is no indication of intact archaeological deposits associated with the Case-Shiras-Dearmore House. Data sets that would link the site to research questions are not identified. Additionally, the spatial patterning of just two existing structures is unlikely to yield important information.

Insufficient information to justify listing the Loy Kirksey House under Criterion D is provided. There is mention of "much of the original cleared land that served as both tilled and pasture land" remaining, which suggests that archaeological deposits may be present. The outbuildings themselves (a c. 1920 livestock barn and c. 1910 log feed crib/livestock shelter) are unlikely to yield important information about local, regional or international commercial networks/manufacturing as suggested on the nomination. Archaeological data sets that could be identified are not identified.

The case for significance under Criterion D is insufficiently justified for the Glaser-Kelly House. There is no mention of intact archaeological deposits, and the case for important information being obtained through spatial analysis of the extant buildings is not made. Known or expected data sets at the site are not identified or linked to research questions. Although the statement is made that the property "possesses great potential to reveal further information concerning 20th century urban farmsteads in Sheridan," there is no discussion of this general topic and appropriate research questions that may be addressed through study

of the property.

Note that none of the above properties has been determined "not eligible" under Criterion D. The issue is that insufficient justification has been presented for the Case-Shiras-Dearmore, Loy Kirksey, and Glaser-Kelly houses. As a general rule, a justification of Criterion D needs to identify

- the presence of sufficiently intact below-ground archaeological deposits and/or above-ground evidence of features or structures of sufficient integrity and horizontal patterning,
- known or expected data sets (based upon existing evidence) retained by the property,
- relevant research topics and questions, and
- the link between the data sets and the research questions.





ARKANSAS  
HISTORIC  
PRESERVATION  
PROGRAM

RECEIVED

APR 09 1991

NATIONAL  
REGISTER

April 2, 1991

Carol D. Shull  
Chief of Registration  
United States Department of the Interior  
National Register of Historic Places  
National Park Service  
1100 "L" Street, NW  
Washington, DC 20240



RE: Glaser - Kelly House  
Sheridan - Grant County, Arkansas

Dear Carol:

We are enclosing for your review the nomination of the above referenced property. The Arkansas Historic Preservation Program has complied with all applicable nominating procedures and notification requirements in the nomination process.

Thank you for your consideration in this matter.

Sincerely,

Cathy Buford  
State Historic Preservation Officer

CB:kg

Enclosures



United States Department of the Interior  
National Park Service

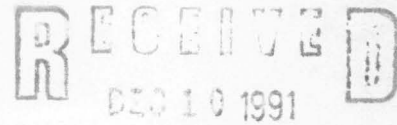

NATIONAL REGISTER OF HISTORIC PLACES  
REGISTRATION FORM

NATIONAL  
REGISTER

1. Name of Property

historic name: Glaser - Kelly House

other name/site number: N/A

2. Location

street & number: 310 North Oak Street

not for publication: N/A

city/town: Sheridan

vicinity: N/A

state: AR county: Grant

code: AR 053

zip code: 72150

3. Classification

Ownership of Property: Private

Category of Property: Building(s)

Number of Resources within Property:

Contributing	Noncontributing
<u>3</u>	<u>      </u> buildings
<u>      </u>	<u>      </u> sites
<u>      </u>	<u>      </u> structures
<u>      </u>	<u>      </u> objects
<u>3</u>	<u>0</u> Total

Number of contributing resources previously listed in the National Register: N/A

Name of related multiple property listing: N/A

=====

#### 4. State/Federal Agency Certification

=====

As the designated authority under the National Historic Preservation Act of 1986, as amended, I hereby certify that this X nomination \_\_\_\_\_ request for determination of eligibility meets the documentation standards for registering properties in the National Register of Historic Places and meets the procedural and professional requirements set forth in 36 CFR Part 60. In my opinion, the property X meets \_\_\_\_\_ does not meet the National Register Criteria. \_\_\_\_\_ See continuation sheet

Cathryn H. Byrd  
Signature of certifying official

12-3-91  
Date

Arkansas Historic Preservation Program  
State or Federal agency and bureau

In my opinion, the property \_\_\_\_\_ meets \_\_\_\_\_ does not meet the National Register criteria. \_\_\_\_\_ See continuation sheet.

\_\_\_\_\_  
Signature of commenting or other official

\_\_\_\_\_  
Date

\_\_\_\_\_  
State or Federal agency and bureau

=====

#### 5. National Park Service Certification

=====

I, hereby certify that this property is:

- ☒ entered in the National Register  
\_\_\_\_\_ See continuation sheet.  
☐ determined eligible for the  
National Register  
\_\_\_\_\_ See continuation sheet.  
☐ determined not eligible for the  
National Register  
☐ removed from the National Register  
\_\_\_\_\_ other (explain): \_\_\_\_\_

Patrick W. Andrews 1/25/92

for Signature of Keeper

\_\_\_\_\_  
Date  
of Action

=====

#### 6. Function or Use

=====

Historic: Domestic

Sub: Single Dwelling

Current : Domestic

Sub: Single Dwelling

=====

## 7. Description

=====

Architectural Classification:

Bungalow/Craftsman  
\_\_\_\_\_  
\_\_\_\_\_

Other Description: \_\_\_\_\_

Materials: foundation Brick roof Asphalt  
walls Wood/Weatherboard other \_\_\_\_\_  
\_\_\_\_\_

Describe present and historic physical appearance. X See continuation sheet.

=====

## 8. Statement of Significance

=====

Certifying official has considered the significance of this property in relation to other properties: Locally.

Applicable National Register Criteria: B,C

Criteria Considerations (Exceptions): \_\_\_\_\_

Areas of Significance: Health/Medicine  
Architecture  
\_\_\_\_\_  
\_\_\_\_\_  
\_\_\_\_\_

Period(s) of Significance: c. 1923-1940 \_\_\_\_\_

Significant Dates: N/A \_\_\_\_\_

Significant Person(s): Kelly, Dr. O.R.  
Glaser, Jake

Cultural Affiliation: N/A \_\_\_\_\_

Architect/Builder: Unknown  
\_\_\_\_\_  
\_\_\_\_\_

State significance of property, and justify criteria, criteria considerations, and areas and periods of significance noted above.  
X See continuation sheet.

United States Department of the Interior  
National Park Service

APR 9 1991

## National Register of Historic Places Continuation Sheet

Section number 7 Page 1

### Summary

The Glaser-Kelly House is a one story Craftsman style bungalow with an irregular plan covered by a gable roof main section with a hipped roof rear section. The nomination also includes an associated barn, garage, and surrounding fenced garden and pasture area.

### Elaboration

Painted a cream color with maroon trim, the Glaser-Kelly House is a one-story Craftsman style bungalow with an irregular plan covered by a main section gable roof with a hipped roof rear section. The composition shingle-covered roof features the typical yet classic exposed rafters of the Craftsman style which ornament the flared eaves. The wooden frame walls rest on a continuous brick foundation and are sheathed with novelty siding except for the small later addition which is covered with weatherboarding. The lone brick chimney is located on the south side of the house.

The western or front elevation features a full facade, recessed front porch with wooden balustrades and two brick piers supporting three square wooden columns each. The front gable over the porch consists of stuccoed half-timbering with brackets decorating the cornice. The wall of the recessed porch beneath features a single-leaf door surrounded by a ten-pane transom and ten-pane sidelights to the south. The wall north of the door is lighted by a pair of four-over-one Craftsman windows with decorative shutters.

The northern elevation is comprised of a single, one-over-one double-hung window with decorative shutters to the west, an identical but smaller window in the middle, and paired windows on the east end which are identical to the west window. The northeast corner of the house is dominated by a sleeping porch. The north side of the porch extends about a foot from the rest of the northern elevation and is comprised of three sets of paired casement windows.

The eastern elevation of the sleeping porch consists of five pairs of slightly smaller four-pane casement windows. The porch is covered by an extremely low-pitched shed roof and rests over a fruit cellar. This cellar is partially above ground, and the exposed brick foundation (over concrete) contains a wooden door entrance surrounded by a northern four-over-four double-hung window and a southern sidelight window. An identical four-over-four window pierces the foundation south of the cellar entrance. The sleeping porch extends from the eastern elevation a few feet to allow for a southern-facing door and wooden steps. The center of the eastern elevation is an original hipped roof extension of the main structure which serves as the kitchen. The kitchen features a single small double-hung window in the center covered by a metal awning. The southern portion of the eastern elevation consists of a



United States Department of the Interior  
National Park Service

APR 9 1991

## National Register of Historic Places Continuation Sheet

Section number 7 Page 2

shallow-pitched end gable addition constructed circa 1940 as a housekeeper's bedroom. This addition is covered with weatherboarding and features a small double-hung window with decorative shutters facing the north and a larger double-hung six-over-six window facing east.

The southern elevation reveals that the previously mentioned addition was originally an open, side entrance porch to the kitchen. It appears that the porch was enclosed first for it is covered with novelty siding and the eastern room addition was later added and covered with weatherboarding. From the south, the roof of the addition appears as a shed roof tucked underneath the exposed rafter eaves of the kitchen hipped roof. A single window with decorative shutters centers the weatherboarded portion whereas double-hung one-over-one windows flank the wood screen door. Cast concrete steps lead up to the doorway. The addition projects several feet from the main body of the southern elevation. Paired double-hung one-over-one windows with decorative shutters are found immediately west of the addition. Just east of the brick chimney is a narrow double-hung two-over-two window with the same shutter treatment. The chimney is adjacent to the eastern end of the carport, a former trellised entry porch which was converted in the early 1950's. The carport rests on three unevenly spaced wooden columns on brick piers and is covered by a flat roof. The carport extends to the recessed wall under the gabled porch of the western elevation.

Interior features of the house include high ceilings, original porcelain door knobs, and a fireplace with decorative tile built by the Kellys when they purchased the home. Dr. Kelly also had a petition of bookshelves with glass doors opening to either side constructed to separate the living and dining rooms. Thereafter Dr. Kelly could tend to patients in the living room without disturbing the family. A center portion of the bookcases has been removed in the recent past to allow passage between the two rooms. The sleeping porch deserves mentioning for its sensitively done historic windows and trim.

The original outbuildings of the house still remain. The rectangular one-story garage, constructed at the same time as the house, still stands to the south of the house. In construction, the garage mimics the primary structure with its cream colored weatherboard siding and maroon painted exposed rafters and trim. A medium-pitched end gable roof covers the building and a western-facing rolling door provides access for the automobile. The driver may exit through a northern-facing door. A red dairy barn stands behind the house to the east. It was built in 1934 by Dr. Kelly to house the occasional cow and calf that he would keep at home. The barn consists of one story with a hayloft and is sheathed with horizontal simple drop siding. An end gambrel roof covered with tin sheets keeps the cows dry, and a recessed corner provides entrance into the barn. A wooden picket fence connects the garage with the side porch addition, and wire fences define the garden/pasture area east of the house.

**United States Department of the Interior  
National Park Service**

**National Register of Historic Places  
Continuation Sheet**

Section number 8 Page 1

---

**SUMMARY**

The Glaser-Kelly House is being nominated under Criteria B and C with local significance. The house is significant under Criterion B primarily for its association with Dr. Obie R. Kelly, a prominent local physician and philanthropist. The property is also important because of its association with Jake Glaser, the Jewish merchant whose business contributed substantially to the economy of Sheridan in the 1920's and 1930's. Under Criterion C, this dwelling is significant as a fine and virtually unchanged example of the Craftsman style of architecture which was popular in Arkansas from about 1915 until the early 1940's.

**ELABORATION**

The Glaser-Kelly House is believed to have been built in the early 1920's by Mr. and Mrs. Jake Glaser, a prominent Jewish family in Sheridan. The Glasers owned and operated a dry goods and clothing store, J. Glaser Ready-To-Wear, which played an important role in the economy of Sheridan during the 1920's and 1930's. The local residents considered them to be quite "well-to-do" and as being kind and generous to everyone. The Glasers' religious beliefs, however, were often upsetting to some upright local Protestants. Mr. Glaser was active in local civic organizations and was a charter member of the Sheridan Rotary Club which was formed in 1930. Mrs. Glaser was involved as well, belonging to the Sheridan Eastern Star, a service organization, and the Twentieth Century Girls Club, a local women's organization.

Dr. Obie R. and Ellen Forrester Kelly purchased the Glaser house in 1932. Dr. Kelly was born in 1885 in Grant County, Arkansas. After graduating from the University of Louisville School of Medicine in 1909, Dr. Kelly practiced in Dallas County before moving to Sheridan in 1913 where he was in practice for forty-two years.

In his early years, Dr. Kelly was a "horse and buggy doctor" before purchasing a car in 1917. In the 1920's lumber was the leading industry in Grant County, and Dr. Kelly was the physician for both the local lumber company and the Missouri-Pacific Railroad employees in the area. He was often the only doctor in the county. Patients were attended at the Kelly house any time of day or night on the long front porch and in the living room. There is even a "worn in" place on the front door from people knocking on it. Watermelons and cantaloupes were frequently the only payment Dr. Kelly received, as he would never turn away a patient that could not pay.

Despite his extensive medical practice, Dr. Kelly was very active in civic organizations. He was

**United States Department of the Interior  
National Park Service****National Register of Historic Places  
Continuation Sheet**Section number 8 Page 2

---

a charter member of the Sheridan Rotary Club, a member of the Sheridan Masonic Lodge, a member of the First Baptist Church, and a life member of the Sheridan Parents-Teachers Association. Dr. Kelly served as president of the Grant County Medical Association and was a member of the Arkansas State Medical Association, the Southern Medical Association, and the American Medical Association. Concerned with the physically handicapped, Dr. Kelly was in the forefront of the county's rehabilitation efforts.

As a strong supporter of education, Dr. Kelly served thirty-nine years on the Sheridan School Board, twenty-seven as president. The Kelly-Williams Gymnasium was named in his honor for his services and financial contributions. When the Grant County library was in need of a permanent home, Dr. Kelly was the first to donate, contributing five thousand dollars toward the construction of the Grant County Memorial Building.

Dr. Kelly did not limit his efforts to just medicine and education. In an address dedicating the new Kelly-Williams gymnasium, Conrad Glover credited Dr. Kelly with advancing agriculture in Grant County as well. Dr. Kelly's hobby was raising pure-bred beef cattle, and he also pioneered in the use of modern mechanized farm equipment. From these successful experiments, many farmers in Grant County were encouraged to enter the pure-bred livestock business and modernize their equipment.

Dr. Kelly and Mrs. Kelly remained in the house until their deaths in 1955 and 1988 respectively. The house is owned today by the Kelly's daughter, Mary McKenzie of Hughes, Arkansas.

The Glaser-Kelly House is significant under Criterion B by virtue of its two remarkable owners: Jake Glaser, local merchant and member of a distinct ethnic minority and Dr. Obie R. Kelly, physician and philanthropist.

Aside from its association with Jake Glaser and Dr. Obie R. Kelly, the Glaser-Kelly House is significant under Criterion C as one of the best representatives of a Craftsman-style bungalow of this size and scale in Sheridan. No other houses in the neighborhood are of this subtype of the Craftsman style of architecture. Noteworthy features include an Oriental flared roofline with exposed Craftsmen rafters and a gable end with stuccoed half-timbering. The front porch is highlighted by square columns on brick piers, wooden balustrades, and a front entrance flanked by side lights and a transom. Another typical Craftsman feature is the sleeping porch at the rear of the house, with this example containing a small fruit cellar underneath. Alterations to the exterior have been minor and do not affect the visual integrity of the property. The interior, punctuated by high ceilings and a living room fireplace, has also changed little over the years. Most of the Kelly's furnishings remain and lend to the historic ambience which is felt throughout

**United States Department of the Interior  
National Park Service**

**National Register of Historic Places  
Continuation Sheet**

Section number 8 Page 3

---

the house.

As for the outbuildings, the original garage still exists on the south side of the house. The old red barn, built in 1934, still stands behind the house, although it no longer contains hay in the loft for the occasional calf that Dr. Kelly would keep at home. The pleasant rural atmosphere exuded by this small urban farmstead distinguishes the Glaser-Kelly house from the others on Oak Street.

## 9. Major Bibliographical References

X See continuation sheet.

Previous documentation on file (NPS):

- ☐ preliminary determination of individual listing (36 CFR 67) has been requested.
- ☐ previously listed in the National Register
- ☐ previously determined eligible by the National Register
- ☐ designated a National Historic Landmark
- ☐ recorded by Historic American Buildings Survey # \_\_\_\_\_
- ☐ recorded by Historic American Engineering Record # \_\_\_\_\_

Primary Location of Additional Data:

- ☐ State historic preservation office
- ☐ Other state agency
- ☐ Federal agency
- ☐ Local government
- ☐ University
- ☐ Other -- Specify Repository: \_\_\_\_\_

## 10. Geographical Data

Acreage of Property: Less than one

UTM References: Zone Easting Northing      Zone Easting Northing

A	<u>15</u>	<u>555130</u>	<u>3796480</u>	B	___	___	___
C	___	___	___	D	___	___	___

\_\_\_ See continuation sheet.

Verbal Boundary Description: \_\_\_ See continuation sheet.  
Lot 2, Block 9, in the Nixon Addition Town of Sheridan, Arkansas.

Boundary Justification: \_\_\_ See continuation sheet.  
This boundary includes all the property historically associated with this resource.

## 11. Form Prepared By

Name/Title: Patrick Zollner, National Register Historian

Organization: Arkansas Historic Preservation Program Date: December 2, 1991

Street & Number: 225 E. Markham, Suite 300 Telephone: (501) 324-9346

City or Town: Little Rock State: AR ZIP: 72201



United States Department of the Interior  
National Park Service

APR 9 1991

**National Register of Historic Places  
Continuation Sheet**

Section number 9 Page 1

---

**Bibliography**

*Deed Abstracts*, Personal file of Bob McKenzie of Hughes, Arkansas.

"Glaser-Kelly House." Sheridan: Grant County Historical Society, 1988.

Goolsby, Edwin L. and Kay M. *Golden Memories*. Sheridan: Grant County Museum, 1986.

Goolsby, Edwin L. "The Butler-Sims House on Oak Street." Sheridan: Grant County Museum, 1985.

*Personal Interview with Margaret Herzfeld and Ursie Isom*, 9/26/90.

*The Pine Knot*. Sheridan High School, 1927 (the first yearbook).

Various newspaper articles from the *Sheridan Headlight*, Personal file of Margaret Herzfeld of Benton, Arkansas.

UNITED STATES DEPARTMENT OF THE INTERIOR  
NATIONAL PARK SERVICE

NATIONAL REGISTER OF HISTORIC PLACES  
EVALUATION/RETURN SHEET

REQUESTED ACTION: RESUBMISSION

PROPERTY NAME: Glaser--Kelly House

MULTIPLE  
NAME:

STATE & COUNTY: ARKANSAS, Grant

DATE RECEIVED: 12/10/91

DATE OF PENDING LIST:

DATE OF 16TH DAY:

DATE OF 45TH DAY: 1/24/92

DATE OF WEEKLY LIST:

REFERENCE NUMBER: 91000583

NOMINATOR: STATE

DETAILED EVALUATION: Y

☒ ACCEPT ☐ RETURN ☐ REJECT 1/23/92 DATE per

ABSTRACT/SUMMARY COMMENTS:

This house is historically significant for its associations with Jake Glaser, a prominent local merchant, & with O.R. Kelly, an important physician (often the only one in the county) & philanthropist during the 1930s. It is also architecturally significant as a virtually unaltered example of a Craftsman style bungalow.

The concerns raised in the original return sheet have be addressed by removing any claim of significance under Criterion D.

RECOM./CRITERIA Accept B+C  
REVIEWER Harper  
DISCIPLINE Historian  
DATE 1/15/92

DOCUMENTATION see attached comments Y/N see attached SLR Y (N)

---

CLASSIFICATION

\_\_\_count      \_\_\_resource type

---

STATE/FEDERAL AGENCY CERTIFICATION

---

FUNCTION

\_\_\_historic      \_\_\_current

---

DESCRIPTION

\_\_\_architectural classification  
\_\_\_materials  
\_\_\_descriptive text

---

SIGNIFICANCE

Period      Areas of Significance--Check and justify below

Specific dates      Builder/Architect  
Statement of Significance (in one paragraph)

\_\_\_summary paragraph  
\_\_\_completeness  
\_\_\_clarity  
\_\_\_applicable criteria  
\_\_\_justification of areas checked  
\_\_\_relating significance to the resource  
\_\_\_context  
\_\_\_relationship of integrity to significance  
\_\_\_justification of exception  
\_\_\_other

---

BIBLIOGRAPHY

---

GEOGRAPHICAL DATA

\_\_\_acreage      \_\_\_verbal boundary description  
\_\_\_UTMs      \_\_\_boundary justification

---

ACCOMPANYING DOCUMENTATION/PRESENTATION

\_\_\_sketch maps    \_\_\_USGS maps    \_\_\_photographs    \_\_\_presentation

---

OTHER COMMENTS

Questions concerning this nomination may be directed to

\_\_\_\_\_  
Phone \_\_\_\_\_

Signed \_\_\_\_\_

Date \_\_\_\_\_



ARKANSAS  
HISTORIC  
PRESERVATION  
PROGRAM

RECEIVED  
DEC 10 1991

NATIONAL  
REGISTER

December 3, 1991

Carol D. Shull  
Chief of Registration  
United States Department of the Interior  
National Register of Historic Places  
National Park Service  
1100 "L" Street, NW  
Washington, DC 20240

RE: Glaser - Kelly House  
310 North Oak Street

Dear Carol:

We are enclosing for your review the nomination of the above referenced property. The Arkansas Historic Preservation Program has complied with all applicable nominating procedures and notification requirements in the nomination process.

Thank you for your consideration in this matter.

Sincerely,

Cathy Buford  
State Historic Preservation Officer

CB:kg

Enclosures







Glaser-Kelly House  
Sheridan, Arkansas  
Grant County  
Photographed by Patrick Zollner  
September 1990  
Negatives on file at AHAP  
View from northwest

APR 9 1991





Glaser-Kelly House  
Sheridan, Arkansas

Grant County

Photographed by Patrick Zellner

September 1990

Negatives on file at AHP

View from southeast

APR 9 1991





Glaser-Kelly House  
Sheridan, Arkansas  
Grant County  
Photographed by Patrick Zollner  
September 1990  
Negatives on file at AHPP  
View of garden/pasture

APR 9 1991





Glaser - Kelly House  
Sheridan, Arkansas  
Grant County  
Photographed by Patrick Zollner  
September 1990  
Negatives on file at AHPP  
View of fruit cellar

APR 9 1991





Glaser-Kelly House  
Sheridan, Arkansas  
Grant County  
Photographed by Patrick Zollner  
September 1990  
Negatives on file at AHPP  
View from the east

APR 9 1991





Glaser-Kelly House  
Sheridan, Arkansas  
Grant County  
photographed by Patrick Zollner  
September 1990  
Negatives on file at AHPP  
View of Dairy Barn





Glaser-Kelly House  
Sheridan, Arkansas  
Grant County  
Photographed by Patrick Zollner  
September 1990  
Negatives on file at AHPP  
View from southwest

APR 9 1991





Glaser-Kelly House  
Sheridan, Arkansas  
Grant County  
photographed by Patrick Zollner  
September 1990  
Negatives on file at AHPP  
View of door detail





Glaser-Kelly House  
Sheridan, AR  
Grant County  
photographed by Patrick Zollner  
September 1990  
Negatives on file at AHPP  
View of Living Room

APR 9 1991





Glaser - Kelly House  
Sheridan, Arkansas  
Grant County  
photographed by Patrick Zollner  
September 1990  
Negatives on file at AHPP  
View ~~from~~ of sleeping porch

APR 9 1991



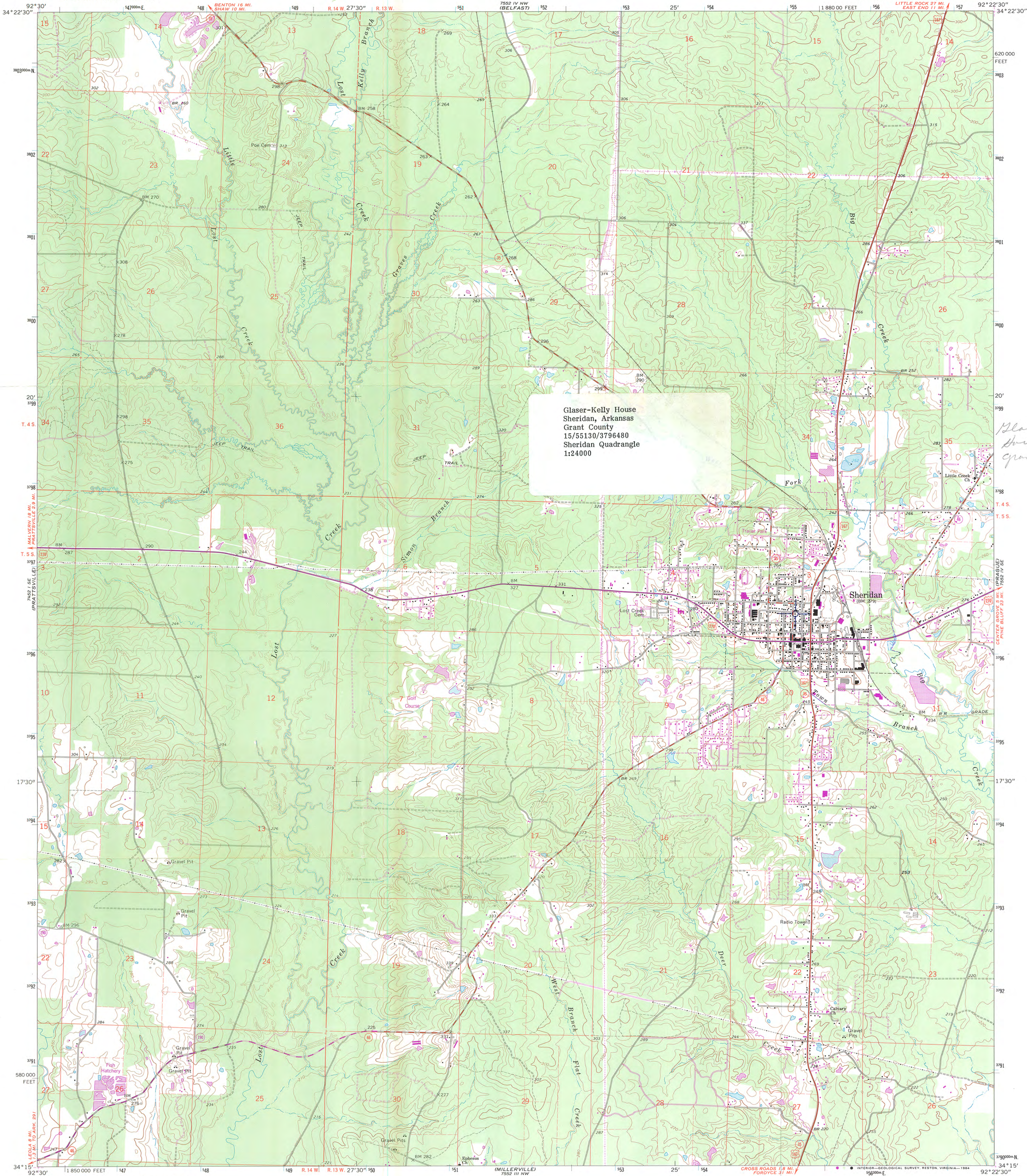

Glaser-Kelly House  
Sheridan, Arkansas  
Grant County  
15/55130/3796480  
Sheridan Quadrangle  
1:24000

Glaser-Kelly  
House  
Grant Co. AR

Mapped, edited, and published by the Geological Survey  
Control by USGS and USC&GS  
Topography by photogrammetric methods from aerial  
photographs taken 1961 and planetable surveys 1964  
Polyconic projection. 1927 North American datum  
10,000-foot grid based on Arkansas coordinate system, south zone  
1000-meter Universal Transverse Mercator grid ticks,  
zone 15, shown in blue  
Fine red dashed lines indicate selected fence and field lines where  
generally visible on aerial photographs. This information is unchecked  
To place on the predicted North American Datum 1983,  
move the projection lines 8 meters south and  
14 meters east as shown by dashed corner ticks

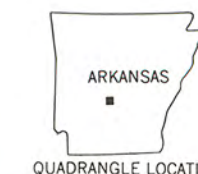
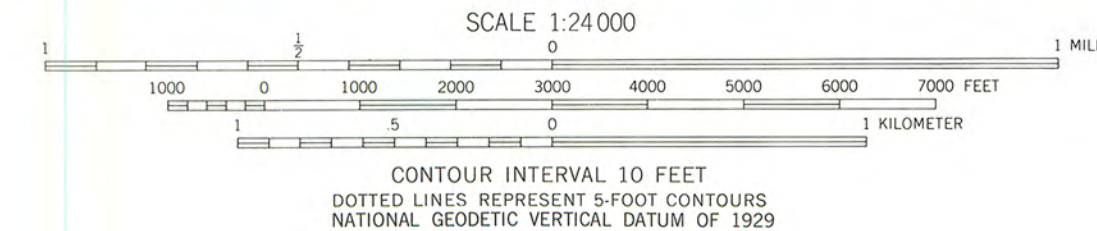
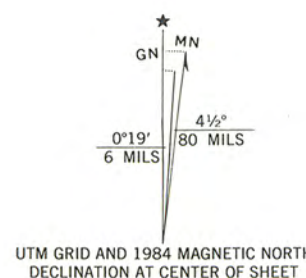

ROAD CLASSIFICATION	
Heavy-duty	Light-duty
Medium-duty	Unimproved dirt
U. S. Route	State Route

THIS MAP COMPLIES WITH NATIONAL MAP ACCURACY STANDARDS  
FOR SALE BY U. S. GEOLOGICAL SURVEY, DENVER, COLORADO 80225, OR RESTON, VIRGINIA 22092  
AND ARKANSAS GEOLOGICAL COMMISSION, LITTLE ROCK, ARKANSAS 72204  
A FOLDER DESCRIBING TOPOGRAPHIC MAPS AND SYMBOLS IS AVAILABLE ON REQUEST

Revisions shown in purple and woodland compiled from  
aerial photographs taken 1962 and other sources  
This information not field checked. Map edited 1984

SHERIDAN, ARK.  
34092-C4-TF-024  
1964  
PHOTOREVISED 1984  
DMA 7552 IV SW—SERIES V884

APR 9 1991