



UNITED STATES DEPARTMENT OF THE INTERIOR
NATIONAL PARK SERVICE

Form 10-301
(Dec. 1968)

NATIONAL REGISTER OF HISTORIC PLACES
PROPERTY PHOTOGRAPH FORM

(Type all entries - attach to or enclose with photograph)

STATE South Carolina	
COUNTY Bamberg	
FOR NPS USE ONLY	
ENTRY NUMBER	DATE

SEE INSTRUCTIONS

1. NAME			
COMMON: Woodlands Plantation			
AND/OR HISTORIC:			
2. LOCATION			
STREET AND NUMBER: On both sides of U.S. 78, beginning about 1 mile outside of Midway, South Carolina. Bounded N. by South Fork of Edisto River.			
CITY OR TOWN: Midway (Mailing Address -- Bamberg, South Carolina)			
STATE:	CODE	COUNTY:	CODE
South Carolina	29003	Bamberg	45
3. PHOTO REFERENCE			
PHOTO CREDIT: Joylo Studio			
DATE OF PHOTO: 1954 (remains the same today)			
NEGATIVE FILED AT:			
The Joylo Studio, 321 N. Carlisle Street, Bamberg, South Carolina			
4. IDENTIFICATION			
DESCRIBE VIEW, DIRECTION, ETC.			
Front view of house at present. Built largely with funds of Revolutionary papers sold by Simms to Long Island Historical Society.			

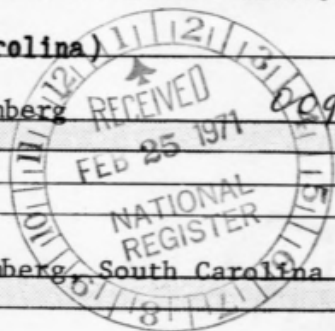

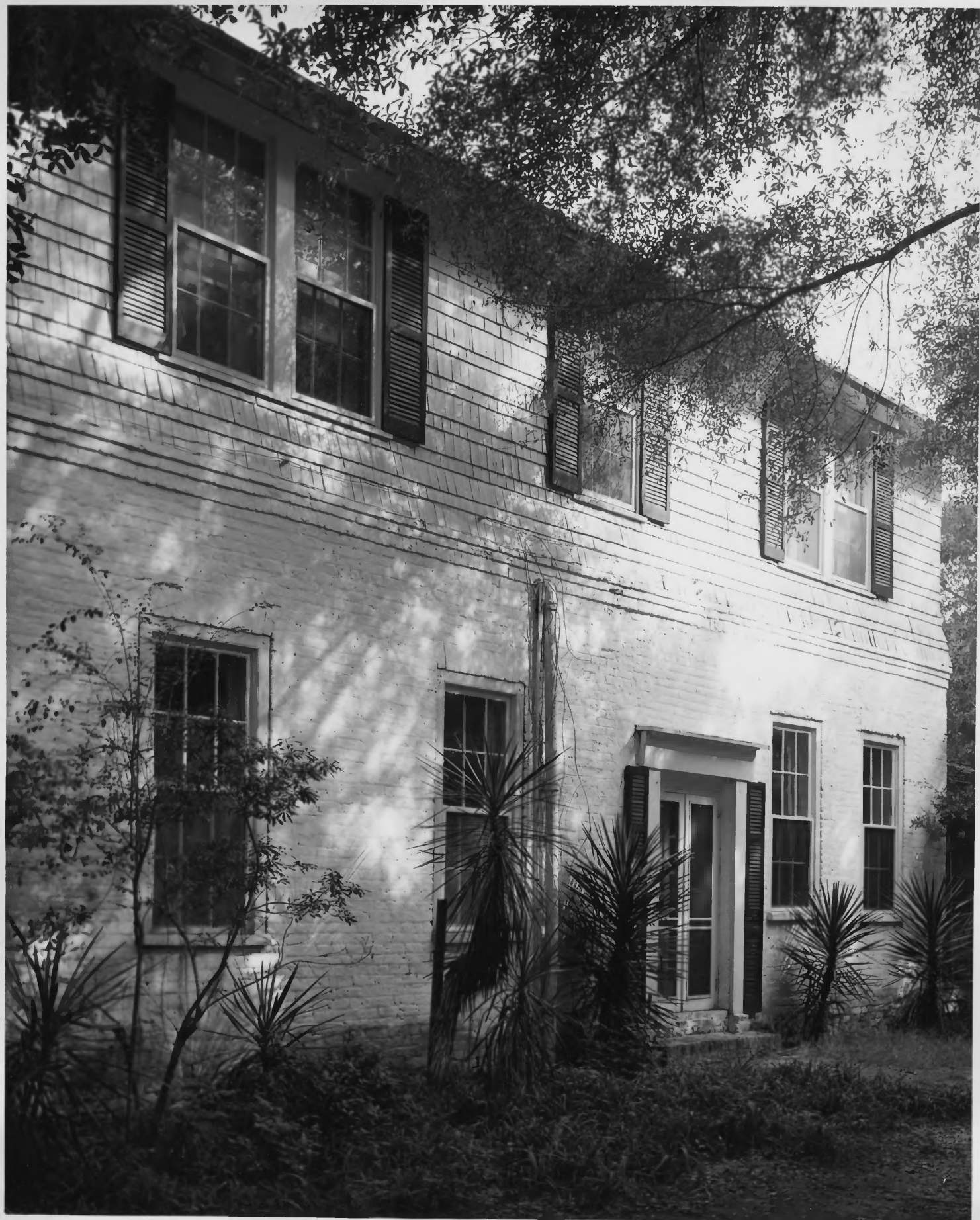

Form 10-301
(Dec. 1968)

UNITED STATES DEPARTMENT OF THE INTERIOR
NATIONAL PARK SERVICE

NATIONAL REGISTER OF HISTORIC PLACES
PROPERTY PHOTOGRAPH FORM

(Type all entries - attach to or enclose with photograph)

STATE	
South Carolina	
COUNTY	
Bamberg	
FOR NPS USE ONLY	
ENTRY NUMBER	DATE

SEE INSTRUCTIONS

1. NAME			
COMMON: Woodlands Plantation			
AND/OR HISTORIC:			
2. LOCATION			
STREET AND NUMBER: On both sides of U.S. 78, beginning about 1 mile outside of Midway, South Carolina. Bounded N. by South Fork of Edisto River.			
CITY OR TOWN:			
Midway (Mailing Address -- Bamberg, South Carolina)			
STATE:	CODE	COUNTY:	CODE
South Carolina	29003	45 Bamberg	09 E
3. PHOTO REFERENCE			
PHOTO CREDIT: Carl Julien			
DATE OF PHOTO:			
NEGATIVE FILED AT:			
Carl Julien, Greenwood, S.C.			
4. IDENTIFICATION			
DESCRIBE VIEW, DIRECTION, ETC.			
Lower floor represents original floor of library wing - all that was left after the 1865 fire. Library wing has 14 foot ceilings, portico with columns added after the Confederate War.			

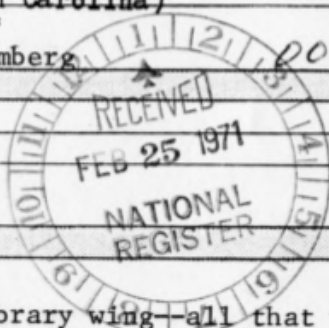



STRUCTURE AT "WOODLANDS" WHICH SIMMS USED AS STUDY.

Courtesy: S.C. State Archives

(Photo by Carl Julien, 1954)



The Dairy at Woodlands - still standing

DAIRY AT WOODLANDS

Courtesy: S.C. State Archive,
(Photos by Carl Julien, 1954)