Virginia Dale Stage Station
Larimer County, CO

Photo 1

Photographer: William Henry Jackson
Negative No. F-2147, F-19, 911
Colorado Historical Society, Denver, CO
Date: October 28, 1870

PAGE 1

VA. DALE STAGE CO.

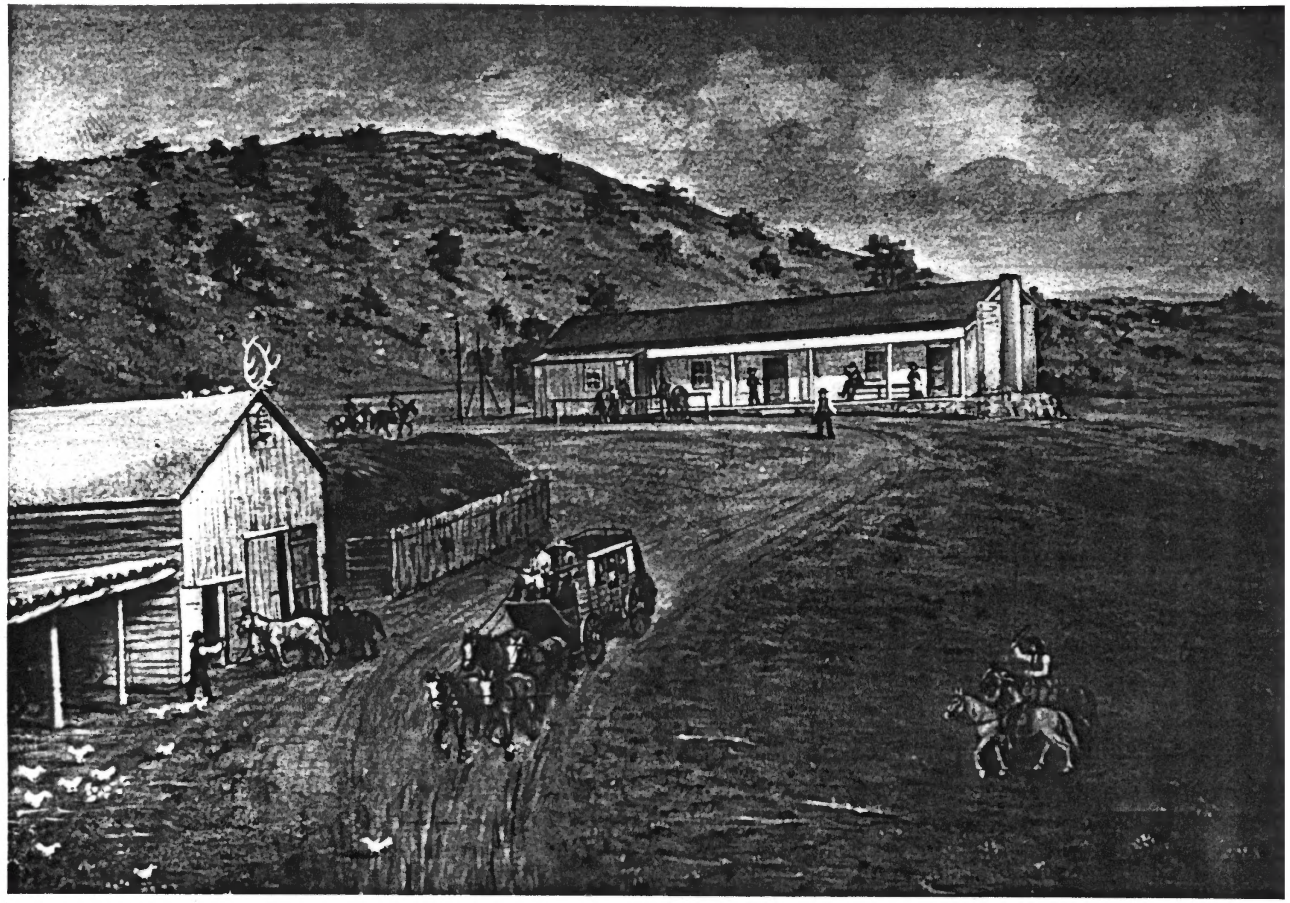

Virginia Dale Stage Station
Larimer County, CO

Photo 2

From painting by William Henry Jackson
Date: unknown
Negative No. F-4789, Colorado Historical Society, Denver, CO

Page 2

VA DALE Stage
CO.

Virginia Dale Stage Station
Larimer County, CO

Photo 3

Gloria Mills
May 1985
Negative: Colorado Historical Society, Denver, CO

View: looking northeast

Virginia Dale Stage Station
Larimer County, CO

Photo 4

Gloria Mills
May 1985
Negative: Colorado Historical Society, Denver, CO

View: looking northwest

Virginia Dale Stage Station
Larimer County, CO

Photo 5

Gloria Mills
May 1985
Negative: Colorado Historical Society, Denver, CO

View: detail of front (south) wall

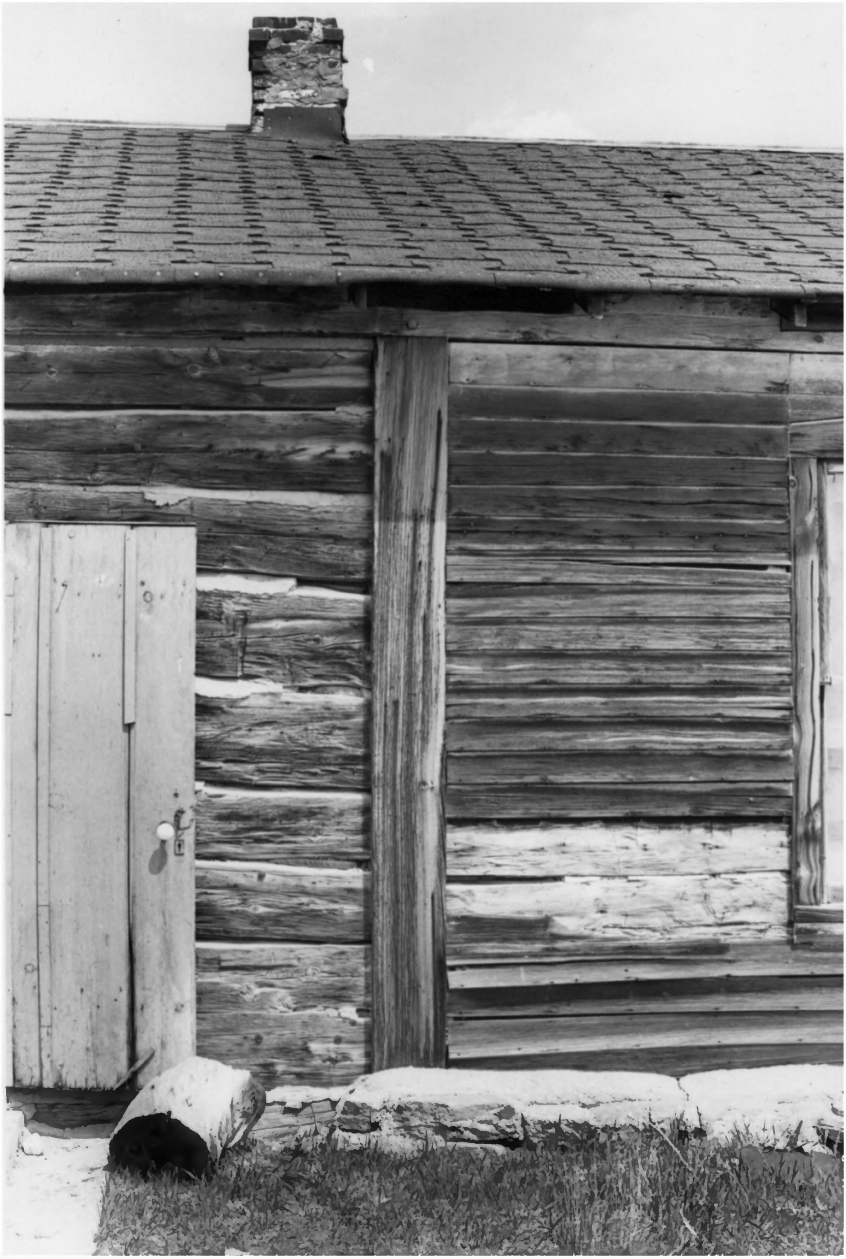

Virginia Dale Stage Station
Larimer County, CO

Photo 6

Photographer: Gloria Mills
May 1985
Negative: Colorado Historical Society,
Denver, CO

View: detail of front (south) wall

Virginia Dale Stage Station
Larimer County, CO

Photo 7

Photographer: Gloria Mills
May 1985
Negative: Colorado Historical Society,
Denver, CO

View: looking southwest

Virginia Dale Stage Station
Larimer County, CO

Photo 8

Photographer: Gloria Mills
May 1985
Negative: Colorado Historical Society,
Denver, CO

View: detail of west wall

Virginia Dale Stage Station
Larimer County, CO

Photo 9

Photographer: Gloria Mills
May 1985
Negative: Colorado Historical Society, Denver, CO

View: looking northeast

Virginia Dale Stage Station
Larimer County, CO

Photo 10

Photographer: Gloria Mills
May 1985
Negative: Colorado Historical Society, Denver, CO

View: cellar entrance at front (south) of house