

Carleton College Observatory, Northfield Minn.  
 J. Walter Stevens, Archt., St. Paul

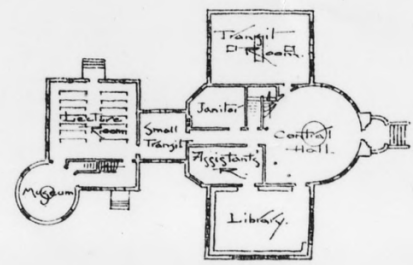

19098

Form No. 10-301a  
(Rev. 10-74)

UNITED STATES DEPARTMENT OF THE INTERIOR  
NATIONAL PARK SERVICE

**NATIONAL REGISTER OF HISTORIC PLACES  
PROPERTY PHOTOGRAPH FORM**

FOR NPS USE ONLY  
RECEIVED APR 28 1975  
DATE ENTERED MAY 12 1975

SEE INSTRUCTIONS IN *HOW TO COMPLETE NATIONAL REGISTER FORMS*  
TYPE ALL ENTRIES -- ENCLOSE WITH PHOTOGRAPH

**1 NAME**

HISTORIC

Goodsell Observatory (New Observatory)

AND/OR COMMON

Goodsell Observatory

**2 LOCATION**

CITY, TOWN

Northfield

\_\_\_VICINITY OF

Carleton College

COUNTY

Rice

STATE

Minnesota

**3 PHOTO REFERENCE**

PHOTO CREDIT

Minnesota Historical Society

DATE OF PHOTO 1975

NEGATIVE FILED AT

Minnesota Historical Society, 690 Cedar Street, St. Paul, Minn. 55101

**4 IDENTIFICATION**

DESCRIBE VIEW, DIRECTION, ETC. IF DISTRICT, GIVE BUILDING NAME & STREET

PHOTO NO. 19098

A photo of the 1887 architect's rendering, showing the west elevation.

#1089

Ma3 (2)

PROPERTY OF THE NATIONAL REGISTER

#1069



Goodsell Observatory — Perspective from NW.

01181B  
26

Form No. 10-301a  
(Rev. 10-7-74)

UNITED STATES DEPARTMENT OF THE INTERIOR  
NATIONAL PARK SERVICE

**NATIONAL REGISTER OF HISTORIC PLACES  
PROPERTY PHOTOGRAPH FORM**

FOR NPS USE ONLY

RECEIVED APR 28 1975

DATE ENTERED MAY 12 1975

SEE INSTRUCTIONS IN *HOW TO COMPLETE NATIONAL REGISTER FORMS*  
TYPE ALL ENTRIES ENCLOSE WITH PHOTOGRAPH

**1 NAME**

HISTORIC

Goodsell Observatory (New Observatory)

AND/OR COMMON

Goodsell Observatory

**2 LOCATION**

CITY, TOWN

Northfield

— VICINITY OF

Carleton College

COUNTY

Rice

STATE

Minnesota

**3 PHOTO REFERENCE**

PHOTO CREDIT

Thomas Lutz

DATE OF PHOTO 1975

NEGATIVE FILED AT Minnesota Historical Society, 690 Cedar Street, St. Paul, Minn. 55101

**4 IDENTIFICATION**

DESCRIBE VIEW, DIRECTION, ETC. IF DISTRICT, GIVE BUILDING NAME & STREET

Perspective view from Northwest

PHOTO NO. 01181B

26

#2089

#2089

PROPERTY OF THE NATIONAL REGISTER





UNITED STATES DEPARTMENT OF THE INTERIOR  
NATIONAL PARK SERVICE

**NATIONAL REGISTER OF HISTORIC PLACES  
PROPERTY PHOTOGRAPH FORM**

FOR NPS USE ONLY  
RECEIVED APR 2 1975  
DATE ENTERED MAY 12 1975

SEE INSTRUCTIONS IN HOW TO COMPLETE NATIONAL REGISTER FORMS  
TYPE ALL ENTRIES ENCLOSE WITH PHOTOGRAPH

**1 NAME**

HISTORIC

Goodsell Observatory (New Observatory)

AND/OR COMMON

Goodsell Observatory

**2 LOCATION**

CITY, TOWN

Northfield

—VICINITY OF

Carleton College

COUNTY

Rice

STATE

Minnesota

**3 PHOTO REFERENCE**

PHOTO CREDIT

Thomas Lutz

DATE OF PHOTO 1975

NEGATIVE FILED AT

Minnesota Historical Society, 690 Cedar Street, St. Paul, Minn. 55101

**4 IDENTIFICATION**

DESCRIBE VIEW, DIRECTION, ETC. IF DISTRICT, GIVE BUILDING NAME & STREET

PHOTO NO. 01181B/29

South elevation of Central Hall

#3089

Central Hall

be  
015110

Goodsell



018110

Goodsell

Form No. 10-301a  
(Rev. 10-7-\*)

UNITED STATES DEPARTMENT OF THE INTERIOR  
NATIONAL PARK SERVICE

**NATIONAL REGISTER OF HISTORIC PLACES  
PROPERTY PHOTOGRAPH FORM**

FOR NPS USE ONLY  
RECEIVED APR 19 1975  
DATE ENTERED MAY 12 1975

SEE INSTRUCTIONS IN *HOW TO COMPLETE NATIONAL REGISTER FORMS*  
TYPE ALL ENTRIES ENCLOSE WITH PHOTOGRAPH

**1 NAME**

HISTORIC Goodsell Observatory (New Observatory)

AND/OR COMMON Goodsell Observatory

**2 LOCATION**

CITY, TOWN Northfield VICINITY OF Carleton College COUNTY Rice STATE Minnesota

**3 PHOTO REFERENCE**

PHOTO CREDIT Thomas Lutz DATE OF PHOTO 1975

NEGATIVE FILED AT Minnesota Historical Society, 690 Cedar Street, St. Paul, Minn. 55101

**4 IDENTIFICATION**

DESCRIBE VIEW, DIRECTION, ETC. IF DISTRICT. GIVE BUILDING NAME & STREET

PHOTO NO. 01181B/32

Interior of Clock showing detail of equatorial pier and Sidereal Clock

#4009

FR

moving  
Sidereal  
Clock





UNITED STATES DEPARTMENT OF THE INTERIOR  
NATIONAL PARK SERVICE

**NATIONAL REGISTER OF HISTORIC PLACES  
PROPERTY PHOTOGRAPH FORM**

FOR NPS USE ONLY  
RECEIVED APR 28 1975  
DATE ENTERED MAY 12 1975

SEE INSTRUCTIONS IN *HOW TO COMPLETE NATIONAL REGISTER FORMS*  
TYPE ALL ENTRIES ENCLOSE WITH PHOTOGRAPH

**1 NAME**

HISTORIC

Goodsell Observatory (New Observatory)

AND/OR COMMON

Goodsell Observatory

**2 LOCATION**

CITY, TOWN

Northfield

— VICINITY OF

Carleton College

COUNTY

Rice

STATE

Minnesota

**3 PHOTO REFERENCE**

PHOTO CREDIT

Thomas Lutz

DATE OF PHOTO 1975

NEGATIVE FILED AT

Minnesota Historical Society, 690 Cedar Street, St. Paul, Minn. 55101

**4 IDENTIFICATION**

DESCRIBE VIEW, DIRECTION, ETC. IF DISTRICT, GIVE BUILDING NAME & STREET

PHOTO NO. 01181B/34

Meridian Circle

#5089

ER

Goodsell

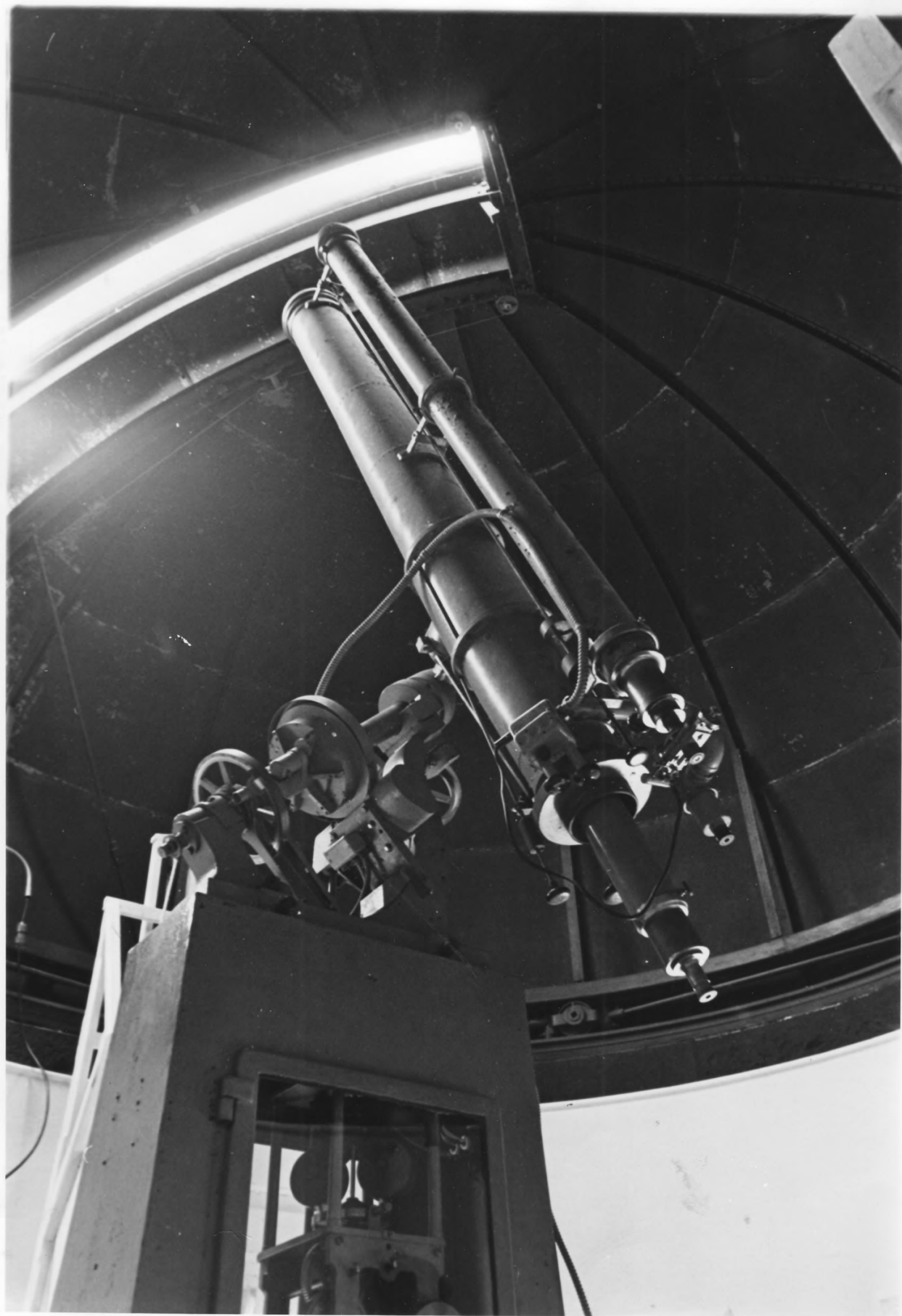

8 1/4 inch  
Museum Wing

REGISTER

Form No. 10-301a  
(Rev. 10-75)

UNITED STATES DEPARTMENT OF THE INTERIOR  
NATIONAL PARK SERVICE

**NATIONAL REGISTER OF HISTORIC PLACES  
PROPERTY PHOTOGRAPH FORM**

FOR NPS USE ONLY  
RECEIVED APR 28 1975  
DATE ENTERED MAY 12 1975

SEE INSTRUCTIONS IN *HOW TO COMPLETE NATIONAL REGISTER FORMS*  
TYPE ALL ENTRIES ENCLOSE WITH PHOTOGRAPH

**1 NAME**

HISTORIC

Goodsell Observatory (New Observatory)

AND/OR COMMON

Goodsell Observatory

**2 LOCATION**

CITY, TOWN

Northfield

VICINITY OF

Carleton College

COUNTY

Rice

STATE

Minnesota

**3 PHOTO REFERENCE**

PHOTO CREDIT

Thomas Lutz

DATE OF PHOTO

1975

NEGATIVE FILED AT

Minnesota Historical Society, 690 Cedar Street, St. Paul, Minn. 55101

**4 IDENTIFICATION**

DESCRIBE VIEW, DIRECTION, ETC. IF DISTRICT, GIVE BUILDING NAME & STREET

PHOTO NO. 01188A/1

Detail of Clark 8 1/4 inch Equatorial Telescope in Museum Wing

#6099

Goodsell

01188A





01188A/4  
m  
Form No. 10-301a  
(Rev. 10-74)

UNITED STATES DEPARTMENT OF THE INTERIOR  
NATIONAL PARK SERVICE

**NATIONAL REGISTER OF HISTORIC PLACES  
PROPERTY PHOTOGRAPH FORM**

FOR NPS USE ONLY

RECEIVED APR 28 1975

DATE ENTERED

MAY 12 1975

SEE INSTRUCTIONS IN *HOW TO COMPLETE NATIONAL REGISTER FORMS*  
TYPE ALL ENTRIES ENCLOSE WITH PHOTOGRAPH

**1 NAME**

HISTORIC

Goodsell Observatory (New Observatory)

AND/OR COMMON

Goodsell Observatory

**2 LOCATION**

CITY, TOWN

Northfield

\_\_\_VICINITY OF

Carleton College

COUNTY

Rice

STATE

Minnesota

**3 PHOTO REFERENCE**

PHOTO CREDIT

Thomas Lutz

DATE OF PHOTO 1975

NEGATIVE FILED AT Minnesota Historical Society, 690 Cedar Street, St. Paul, Minn. 55101

**4 IDENTIFICATION**

DESCRIBE VIEW, DIRECTION, ETC. IF DISTRICT, GIVE BUILDING NAME & STREET

PHOTO NO. 01188A/4

Telegraph Panel in Clock Room

# 7 0 9

REGISTER

Goodsell



018110  
62

Goodsell Obs

Form No. 10-301a  
(Rev. 10-7-73)

UNITED STATES DEPARTMENT OF THE INTERIOR  
NATIONAL PARK SERVICE

FOR NPS USE ONLY  
RECEIVED APR 28 1975  
DATE ENTERED MAY 12 1975

# NATIONAL REGISTER OF HISTORIC PLACES PROPERTY PHOTOGRAPH FORM

SEE INSTRUCTIONS IN *HOW TO COMPLETE NATIONAL REGISTER FORMS*  
TYPE ALL ENTRIES ENCLOSE WITH PHOTOGRAPH

## 1 NAME

HISTORIC

Goodsell Observatory (New Observatory)

AND/OR COMMON

Goodsell Observatory

## 2 LOCATION

CITY, TOWN

Northfield

VICINITY OF  
Carleton College

COUNTY  
Rice

STATE  
Minnesota

## 3 PHOTO REFERENCE

PHOTO CREDIT

Thomas Lutz

DATE OF PHOTO 1975

NEGATIVE FILED AT Minnesota Historical Society, 690 Cedar Street, St. Paul, Minn. 55101

## 4 IDENTIFICATION

DESCRIBE VIEW, DIRECTION, ETC. IF DISTRICT, GIVE BUILDING NAME & STREET

PHOTO NO. 01181B/37

Interior of Central Hall showing 16 inch Brasher Visual Refractor Telescope

#809

16-inch  
scope





# Goodsell Observatory - Perspective from NE

01181B  
27

Form No. 10-301a  
(Rev. 10-74)

UNITED STATES DEPARTMENT OF THE INTERIOR  
NATIONAL PARK SERVICE

## NATIONAL REGISTER OF HISTORIC PLACES PROPERTY PHOTOGRAPH FORM

FOR NPS USE ONLY

RECEIVED APR 28 1975

DATE ENTERED MAY 12 1975

SEE INSTRUCTIONS IN HOW TO COMPLETE NATIONAL REGISTER FORMS  
TYPE ALL ENTRIES ENCLOSE WITH PHOTOGRAPH

### 1 NAME

HISTORIC

Goodsell Observatory (New Observatory)

AND/OR COMMON

Goodsell Observatory

### 2 LOCATION

CITY, TOWN

Northfield

VICINITY OF

Carleton College

COUNTY

Rice

STATE

Minnesota

### 3 PHOTO REFERENCE

PHOTO CREDIT

Thomas Lutz

DATE OF PHOTO 1975

NEGATIVE FILED AT Minnesota Historical Society, 690 Cedar Street, St. Paul, Minn. 55101

### 4 IDENTIFICATION

DESCRIBE VIEW, DIRECTION, ETC. IF DISTRICT. GIVE BUILDING NAME & STREET

PHOTO NO. 0111B/27

Perspective view from Northeast

#9089

PROPERTY OF THE NATIONAL REGISTER

#9089