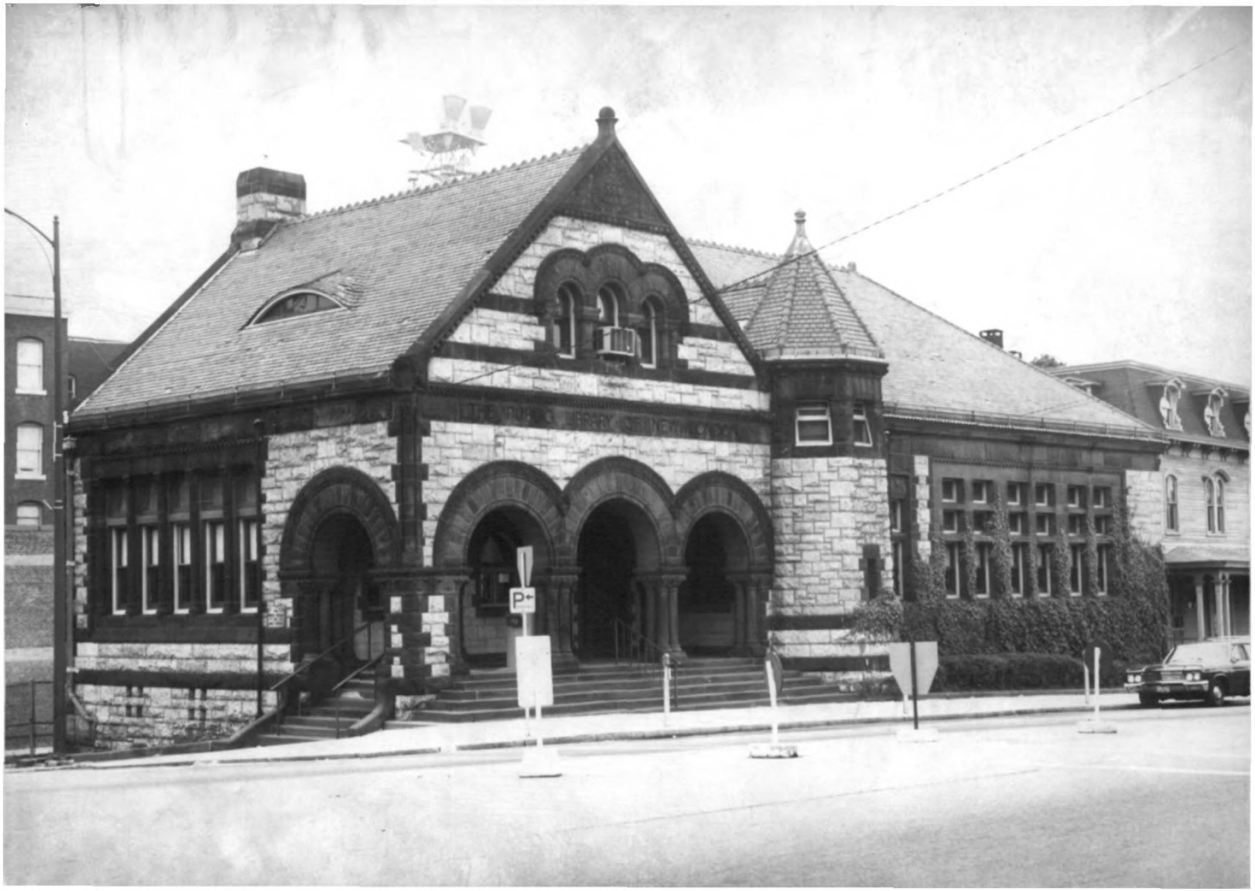

UNITED STATES DEPARTMENT OF THE INTERIOR
NATIONAL PARK SERVICE

NATIONAL REGISTER OF HISTORIC PLACES

#1

PROPERTY PHOTOGRAPH FORM

(Type all entries - attach to or enclose with photograph)

STATE	
Connecticut	
COUNTY	
New London	
FOR NPS USE ONLY	
ENTRY NUMBER	DATE
70.10.09.0025	10/15/70

1. NAME

COMMON: New London Public Library

AND/OR HISTORIC: Public Library of New London

2. LOCATION

STREET AND NUMBER:
63 Huntington Street

CITY OR TOWN:
New London

STATE:	CODE	COUNTY:	CODE
Connecticut	06	New London	011

3. PHOTO REFERENCE

PHOTO CREDIT: Constance Luyster

DATE OF PHOTO: August 1970

NEGATIVE FILED AT:
Connecticut Historical Commission, 75 Elm Street, Hartford, Connecticut

4. IDENTIFICATION

DESCRIBE VIEW, DIRECTION, ETC.

View from northwest to southeast: the facade and the north side.

RECEIVED SEP 22 1970 NATIONAL REGISTER

UNITED STATES DEPARTMENT OF THE INTERIOR
NATIONAL PARK SERVICE

#2

NATIONAL REGISTER OF HISTORIC PLACES
PROPERTY PHOTOGRAPH FORM

(Type all entries - attach to or enclose with photograph)

STATE	
Connecticut	
COUNTY	
New London	
FOR NPS USE ONLY	
ENTRY NUMBER	DATE
70.10.09.0025	10/15/70

SEE INSTRUCTIONS

1. NAME

COMMON: New London Public Library

AND/OR HISTORIC: Public Library of New London

2. LOCATION

STREET AND NUMBER:
63 Huntington Street

CITY OR TOWN:
New London

STATE:	CODE	COUNTY:	CODE
Connecticut	06	New London	011

3. PHOTO REFERENCE

PHOTO CREDIT: Constance Luyster

DATE OF PHOTO: August 1970

NEGATIVE FILED AT:
Connecticut Historical Commission, 75 Elm Street, Hartford, Connecticut

4. IDENTIFICATION

DESCRIBE VIEW, DIRECTION, ETC.

View from northeast to southwest: the north side and the back of the library (east side).

RECEIVED
SEP 22 1970
NATIONAL REGISTER