



Gallaudet College Historic District (NHL)  
Washington, D.C.  
Building #1 - Chapel Hall

Photo Date: 3/85

Photo Direction: facing NE

Photographer: Patrick Andrus - NPS



Gallaudet College Historic District (NHL)

Washington, D.C.

Building #2 - College Hall

Photo Date: 3/85

Photo Direction: facing North

Photographer: Patrick Andrus - NPS



Gallaudet College Historic District (NHL)  
Washington, D.C.  
Building #3 - Sophia Fowler Hall

Photo Date: 3/85  
Photo Direction: facing North  
Photographer: Patrick Andrus - NPS



Gallaudet College Historic District (NHL)

Washington, D.C.

Building #4 - Gate Keeper's House

---

Date of Photo: 3/85

Direction of Photo: facing East

Photographer: Patrick Andrus - NPS





Gallaudet College Historic District (NHL)  
Washington, D.C.  
Building #5 - The President's House

---

Photo Date: 3/85

Photo Direction: facing South

Photo By: Patrick Andrus - NPS

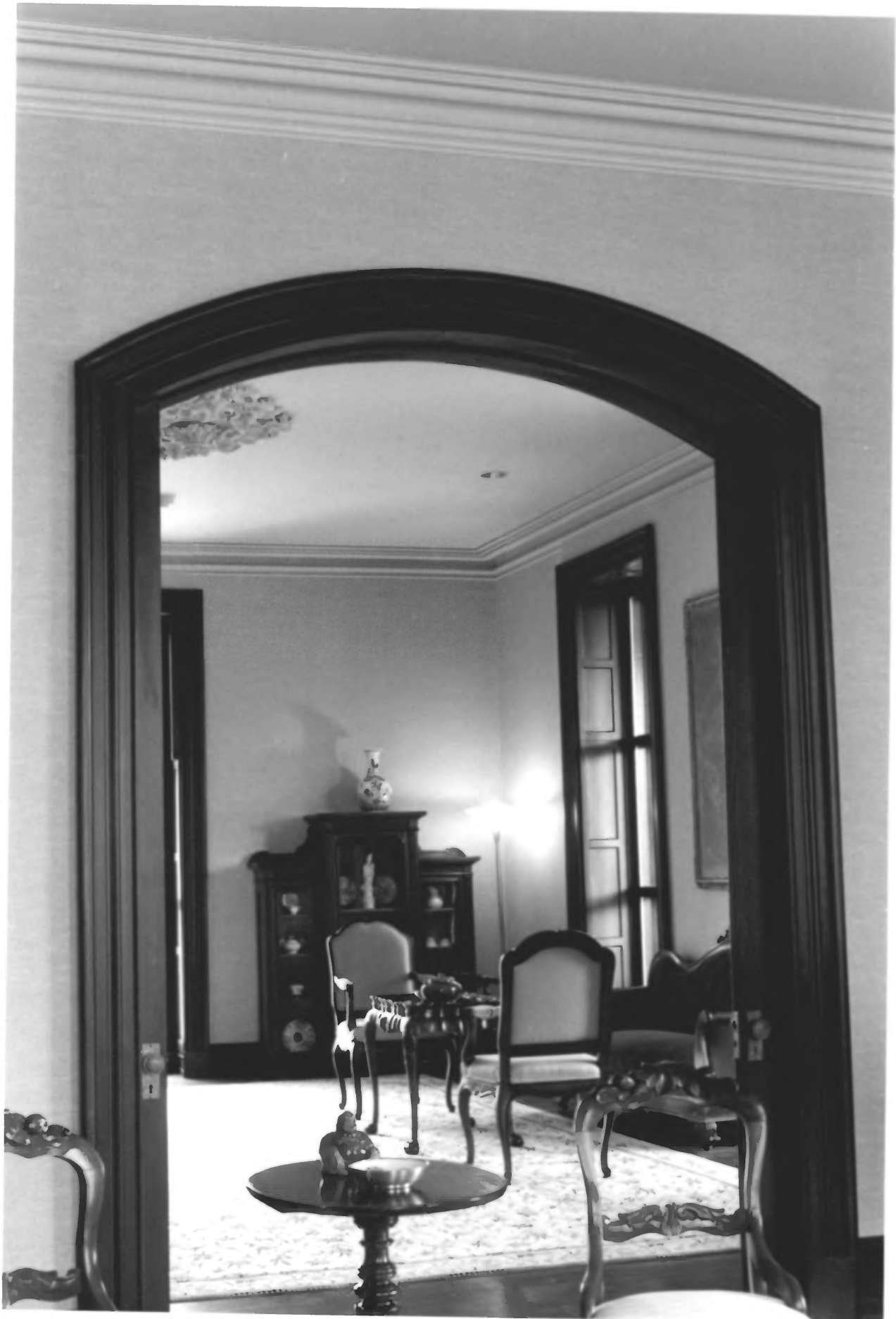

Gallaudet College Historic District (NHL)

Washington, D.C.

Building #5 - President's House - Interior  
facing into front parlor

Photo Date: 3/85

Photo Direction: facing North

Photo By: Patrick Andrus- NPS



Gallaudet College Historic District (NHL)

Washington, D.C.

Buildings # 6,7,8 (from left to right) - Professor's Houses

Photo Date: 3/85

Photo Direction: facing North (while standing in front of  
President's House).

Photo By: Patrick Andrus - NPS



Gallaudet College Historic District (NHL)  
Washington, D.C.  
Building #11 - Old Gymnasium

---

Photo Date: 3/85

Photo Direction: facing NW

Photo By: Patrick Andrus - NPS





THE KENDALL SCHOOL

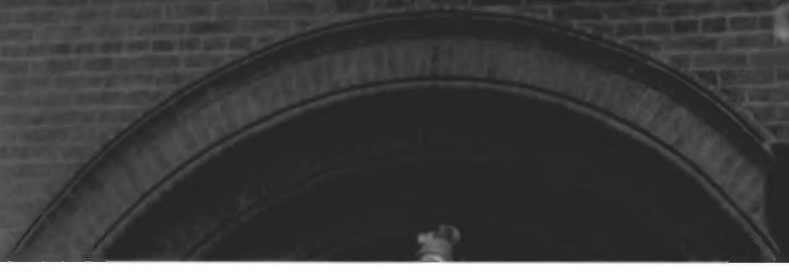

Gallaudet College Historic District  
Washington, D.C.  
Building #12 - Kendall Hall

---

Photo Date: 3/85

Photo Direction: facing East

Photo By: Patrick Andrus - NPS



Gallaudet College Historic District

Washington, D.C.

#13 - Statue of Thomas Hopkins Gallaudet

(buildings in rear are not part of Gallaudet campus)

Photo Date: 3/85

Photo Direction: facing South

Photo By: Patrick Andrus - NPS



Gallaudet College Historic District

Washington, D.C.

Building # 14 - Dawes House (building to left is southern wall of Kendall Hall, modern bld. to right excluded from district).

---

Photo Date: 3/85

Photo Direction: facing NW

Photo By: Patrick Andrus - NPS