

The Architects Office
 Wehner, Nowysz, Pottschiull and Pfiffner
 801 day building iowa city iowa 52240

DAVENPORT COMMUNITY DEVELOPMENT DEPARTMENT
 IOWA DIVISION OF HISTORIC PRESERVATION

SITE # 82-10- 10-E415 MAP # 4

HIST. DIST. _____

NAME Joseph Mallet House (H) C

ADDRESS 415 E. 10th St. Sec. (EXC W 40')

LEGAL DES. LeClaire's 8th 87 7
SUB-DIVISION BLOCK PARCEL SUB-PARCEL

UTM (15 70 28 30 46 00 20 0) ACREAGE -1 ZONE R-4D
EASTING NORTHING

OWNER Byron L. Laird
415 E. 10th

TITLE H. _____
(IF DIFF)

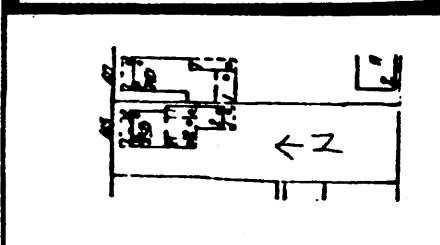

SITE SHEET

DESCRIPTION

FORM 2 story, shallow hipped roof w/wide eaves, 3-bay facade CONST. DATE c.1865-70
 MATERIALS brick (painted), stone trim ARCH. STYLE Vernac. Italianate
 FENESTRATION simple rectangles with stone slab lintels, 6/6 d.h.s.
 DIST. FEATURES Greek Revival entrance w/transom panel and sidelights
 ALTERATIONS aluminum storms, c. 1900 porch
 SITE & RELATED STR. _____

STATEMENT

This combination of roof line (and therefore blocky form) of the Italianate with a doorway derived from the Greek Revival results in a simple vernacular dwelling that illustrates the mid-century transition between two major architectural styles.

ARCHITECTURE

SOURCES

NCE

HISTORY

DESCRIPTION

This house was probably built by Joseph Mallet before 1881. The house appears to have been occupied by a series of tenants rather than owners. City directories and deed records are unclear.

SOURCES

City Directories, 1881, 1882-83, 1884-85, 1885-86, 1887, 1888-89, 1890.

ARCHITECTURAL HISTORIAN: Martha Bowers

HISTORIAN: MARLYS SVENDSEN - ROESLER

SURVEY COMP 1981

EVALUATION

ARCHITECTURAL

- I. ARCH. EVALUATION Good
- II. ENVIR. STATURE Tissue
- III. INT. OF CONTEXT Fair
- IV. INT. OF FABRIC Good

LEVEL OF SIGNIFICANCE:

- NAT. STATE LOCAL N. ELIG.

HISTORICAL

I. THEME(S) OF SIGNIFICANCE:

- A. PRIMARY _____
- B. SECONDARY _____

II. LEVEL OF SIGNIFICANCE:

- NAT. STATE LOCAL

III. N.R.H.P.

- ELIGIBLE NOT ELIGIBLE

HISTORIC DISTRICT CLASSIFICATION

- A. B. C.

FOR DIVISION OF HISTORIC PRESERVATION USE ONLY

1. DATE RECEIVED _____

2. DATE OF STAFF EVALUATION _____

- | | | |
|---------------------------|--------------------------|--------------------------|
| | A. ARCHITECTURAL | B. HISTORICAL |
| ELIGIBLE FOR N.R.H.P. | <input type="checkbox"/> | <input type="checkbox"/> |
| NOT ELIGIBLE FOR N.R.H.P. | <input type="checkbox"/> | <input type="checkbox"/> |

3. N.R.H.P. ACTION

- | | | | | |
|-----------------------|-------------------------------|----------------------------------|---------------------------------|------------|
| A. STATE REVIEW COMM. | APP. <input type="checkbox"/> | DISAPP. <input type="checkbox"/> | TABLED <input type="checkbox"/> | DATE _____ |
| B. FEDERAL REVIEW | APP. <input type="checkbox"/> | DISAPP. <input type="checkbox"/> | TABLED <input type="checkbox"/> | DATE _____ |

4. D.H.P. SOURCES

- COUNTY RESOURCES
- W/SHIELD SURVEY
- N.R.H.P.
- GRANT _____

DET. OF ELIGIBILITY

R. & C. _____

DAVENPORT A/H SURVEY

5. SUBJECT TRACES

6. PHOTO

1681-9
