



PLY Co  
RKINGMAN

*Fulton*

ON OUR GIANT WIDE SCREEN  
AUTUMN & FLIGHT TO  
LEAVES HONG KONG

FULTON  
THEATRE

They can't touch me...  
THEY CAN'T TOUCH ME

Now Playing  
GIANT WIDE SCREEN  
Now Playing  
Up Home - TO  
HONG KONG

Now Playing  
GIANT WIDE SCREEN  
Now Playing  
COLUMBIA

Now Playing  
GIANT WIDE SCREEN  
Now Playing  
COLUMBIA

The LOWELL THOMAS Production  
"SEVEN" T  
NOW  
BOYD  
THEATRE  
19<sup>th</sup> and  
Chestnut  
Phila. Pa.



# FULTON OPERA HOUSE

Marquee and facade of Fulton Opera House in  
1963 prior to the restoration program.

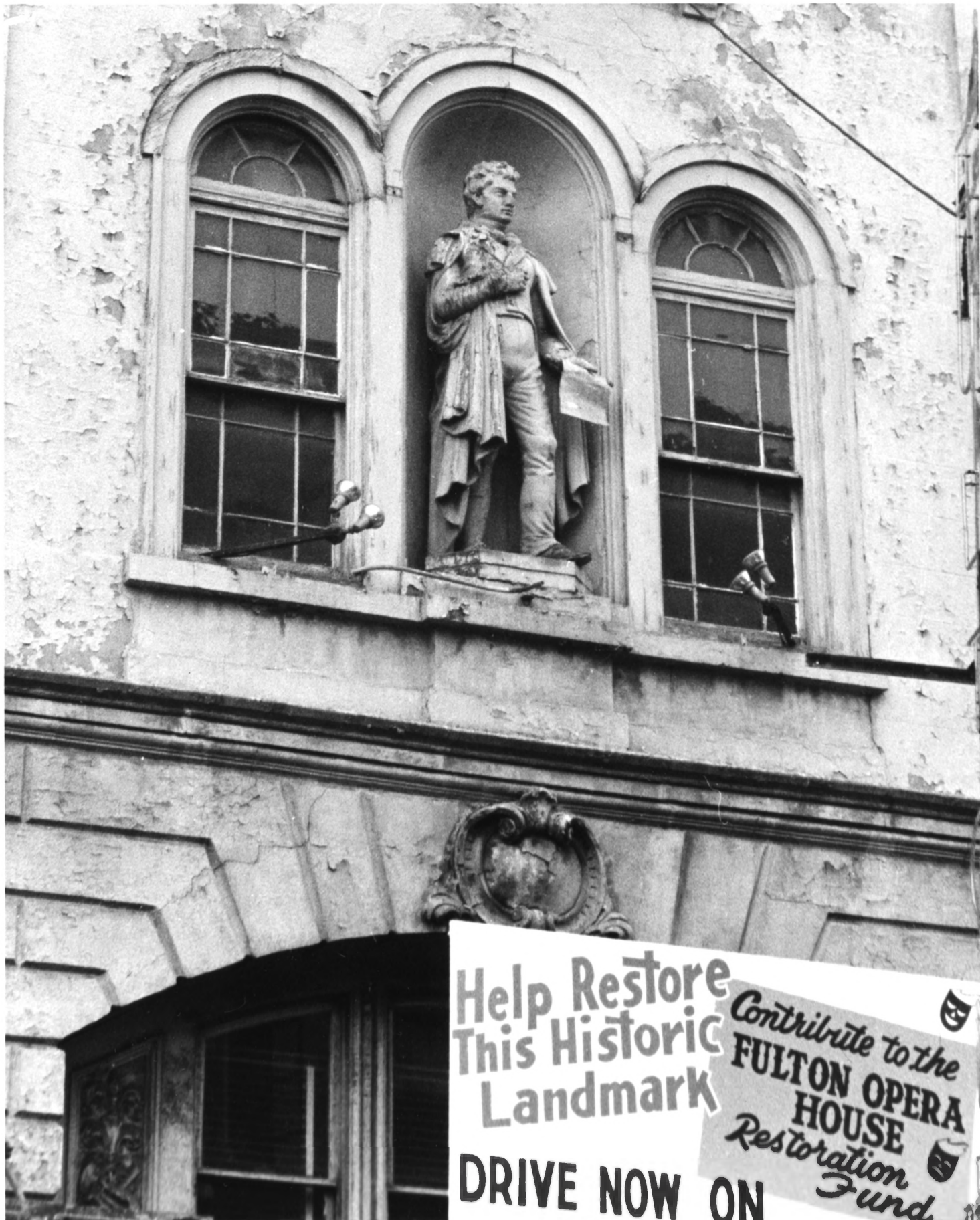

Help Restore  
This Historic  
Landmark

Contribute to the  
**FULTON OPERA  
HOUSE**  
Restoration  
Fund

DRIVE NOW ON

## FULTON OPERA HOUSE

Close-up of original statue of Robert Fulton at niche on facade of Fulton. This picture was taken before the renovation program started.

The theater was named after Robert Fulton because he was a distinguished local citizen. He had no association with the Fulton Opera House.



*Bellone*  
HEARING AID  
SERVICE  
JOHN C. LEHMAN, D.D.T.

R HARRIS & V REDGRAVE  
in CAMELOT

FULTON

*Bellone*  
HEARING SERVICE

**NATIONAL REGISTER OF HISTORIC PLACES**  
**PROPERTY PHOTOGRAPH FORM**

*(Type all entries - attach to or enclose with photograph)*

STATE Pennsylvania	
COUNTY Lancaster	
FOR NPS USE ONLY	
ENTRY NUMBER	DATE

SEE INSTRUCTIONS

**1. NAME**

COMMON: **Fulton Opera House**

AND/OR HISTORIC: **Fulton Opera House**

**2. LOCATION**

STREET AND NUMBER:

**12-14 N. Prince Street**

CITY OR TOWN:

**Lancaster**

STATE:

**Pennsylvania**

CODE

**42**

COUNTY:

**Lancaster**

CODE

**71**

**3. PHOTO REFERENCE**

PHOTO CREDIT: **National Park Service**

DATE OF PHOTO: **1968**

NEGATIVE FILED AT:

**Washington Office**

**4. IDENTIFICATION**

DESCRIBE VIEW, DIRECTION, ETC.

**Fulton Opera House:  
Front Elevation**

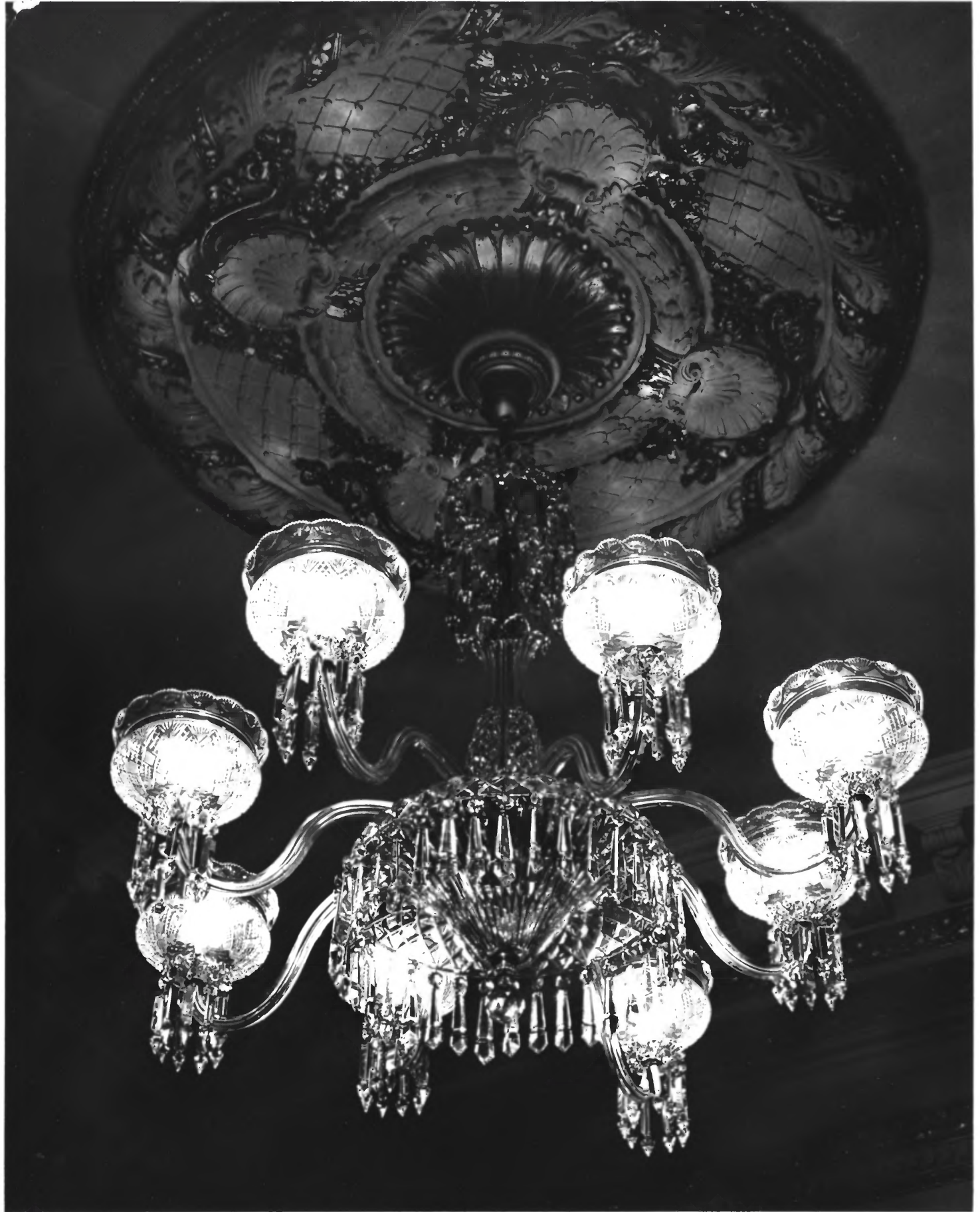

## FULTON OPERA HOUSE

Beautiful chandelier of 1850 period, brought over from France, and contributed to the Fulton by a friend.





## FULTON OPERA HOUSE

Chandelier above landing leading to balcony  
of Fulton.



# FULTON OPERA HOUSE

Interior of Fulton Hall in the 19th Century.

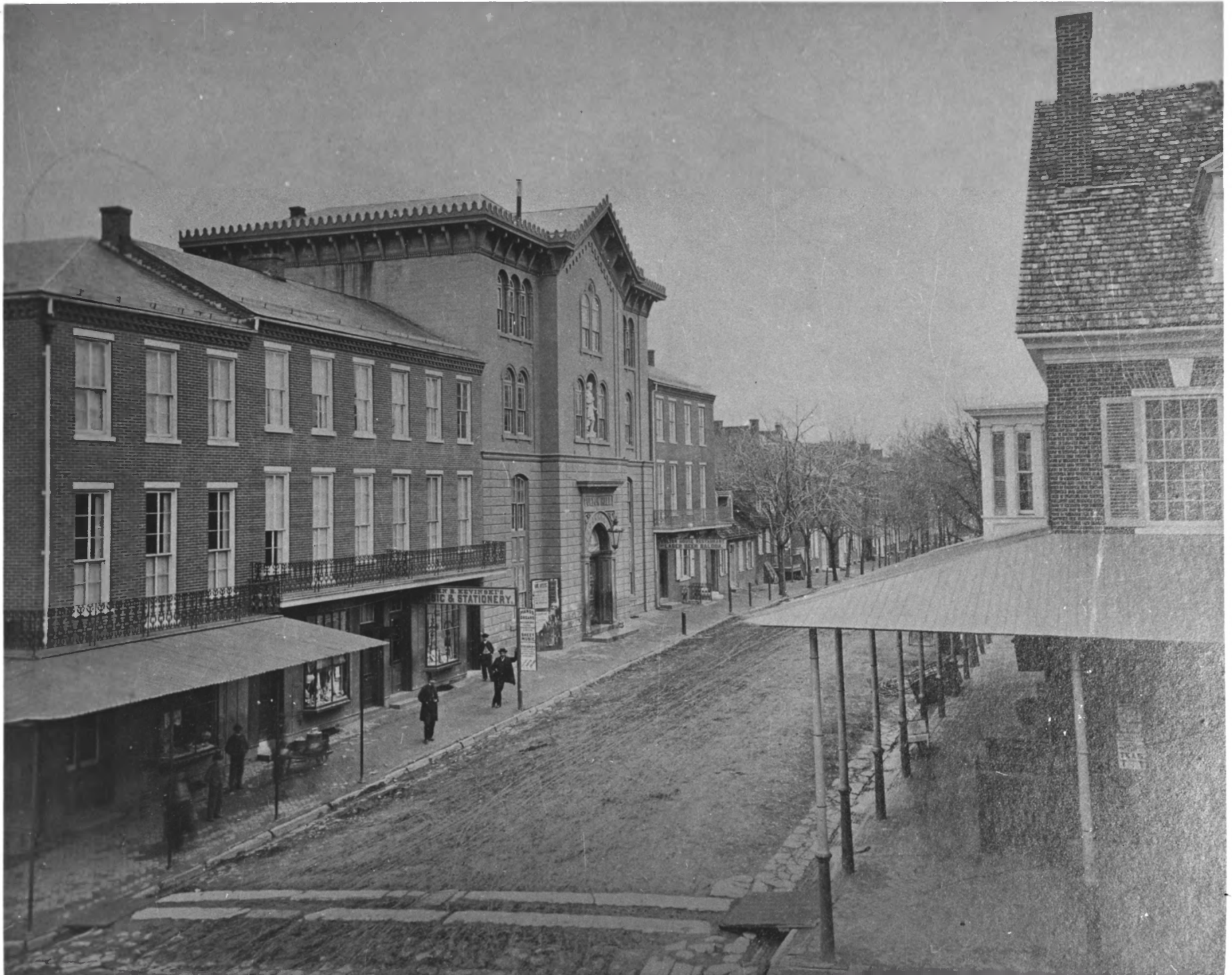

Fulton Opera House in 1850's

Lancaster, Pennsylvania

(Photo courtesy Lancaster Sunday News)

# NOTICE

This picture has been furnished by the Lancaster Sunday News solely for the private use of the person purchasing it. It may not be syndicated, rented, loaned or used for any commercial purpose nor may it be publicly displayed. Reproduction of this picture is forbidden except upon prior written permission of the Lancaster Sunday News. If such written permission for use is given, the following credit must be printed under each reproduction of this picture.

LANCASTER (PENNA.) SUNDAY NEWS PHOTO

By accepting this picture, the purchaser agrees to be bound by the above conditions.

*Photo of Fulton Hall in the 1850's*



· FACADE · RENOVATIONS ·  
· FULTON · OPERA · HOUSE ·