  
John, Clark, House  
Lexington  
Fayette County  
Kentucky

*(average)*

Beebe Park  
253 Market Street  
Lexington, Kentucky 40508  
April, 1980

Photo 1 - view of house looking southeast.

*1/7*

**JUL 22 1980**

**NOV 25 1980**



John Clark House  
Lexington  
Fayette County  
Kentucky

(Anvergne)

Beebe Park  
253 Market Street  
Lexington, Kentucky 40508  
April, 1980

Photo 2 - view of portico, looking east.

2/7

JUL 22 1980

NOV 25 1980



John, Clark, House  
Lexington  
Fayette County  
Kentucky

*(average)*

Beebe Park  
253 Market Street  
Lexington, Kentucky 40508  
April, 1980

JUL 22 1980

Photo 3 - view of staircase showing detail  
on step-ends, turned spindles  
and curved banister.

3/7

NOV 25 1980

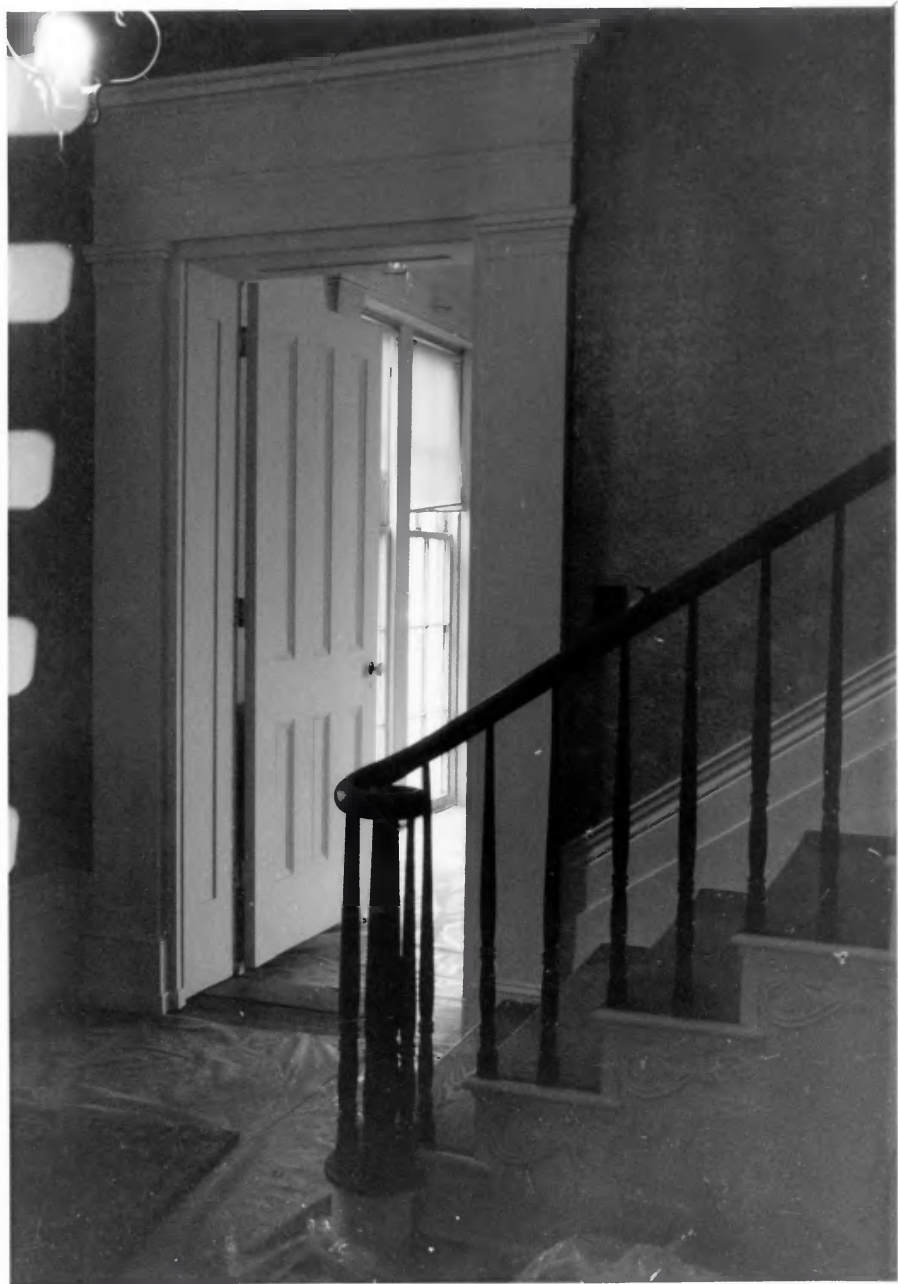

John Clark, House  
Lexington.  
Fayette County  
Kentucky

*(Averys)*

Beebe Park

253 Market Street

Lexington, Kentucky 40508 JUL 22 1980

April, 1980

Photo 4 - view of woodwork in center hall  
showing pilasters with deep entablature  
above and newel of stairs.

4/7

NOV 25 1980





John, Clark, House  
Lexington  
Fayette County  
Kentucky

*(average)*

Beebe Park  
253 Market Street  
Lexington, Kentucky 40508  
April, 1980

Photo 5 - view of cast iron mantel in south  
parlor.

*5/7*

JUL 22 1980

NOV 25 1980



↙  
John Clark House  
Lexington  
Fayette County  
Kentucky

(Averyspe)

Beebe Park  
253 Market Street  
Lexington, Kentucky 40508

Photo 6 - view of dining room showing "earred"  
woodwork and Greek Revival mantel.

6/7

JUL 22 1980

NOV 25 1980



John Clark, House  
Lexington  
Fayette County  
Kentucky

(Avenue)

Beebe Park  
253 Market Street  
Lexington, Kentucky 40508  
April, 1980

**JUL 22 1980**

Photo 7 - view of log outbuilding which has  
been clapboarded over, looking  
southeast.

7/7

NOV 25 1980