

UNITED STATES DEPARTMENT OF THE INTERIOR
NATIONAL PARK SERVICEPH0694991
FOR NPS USE ONLY

RECEIVED

JAN 15 1979

DATE ENTERED

FEB 23 1979

NATIONAL REGISTER OF HISTORIC PLACES
INVENTORY -- NOMINATION FORMSEE INSTRUCTIONS IN *HOW TO COMPLETE NATIONAL REGISTER FORMS*
TYPE ALL ENTRIES -- COMPLETE APPLICABLE SECTIONS**1 NAME**

HISTORIC

Trulock-Cook House

AND/OR COMMON

2 LOCATION

STREET & NUMBER

703 West Second Avenue

CITY, TOWN

Pine Bluff

VICINITY OF

NOT FOR PUBLICATION

CONGRESSIONAL DISTRICT

Fourth

STATE

Arkansas

CODE

05

COUNTY

Jefferson

CODE

069

3 CLASSIFICATION

CATEGORY

☐ DISTRICT☒ BUILDING(S)☐ STRUCTURE☐ SITE☐ OBJECT

OWNERSHIP

☐ PUBLIC☒ PRIVATE☐ BOTH

PUBLIC ACQUISITION

☐ IN PROCESS☐ BEING CONSIDERED

STATUS

☐ OCCUPIED☒ UNOCCUPIED☐ WORK IN PROGRESS

ACCESSIBLE

☒ YES: RESTRICTED☐ YES: UNRESTRICTED☐ NO

PRESENT USE

☐ AGRICULTURE☐ COMMERCIAL☐ EDUCATIONAL☐ ENTERTAINMENT☐ GOVERNMENT☐ INDUSTRIAL☐ MILITARY☐ MUSEUM☐ PARK☒ PRIVATE RESIDENCE☐ RELIGIOUS☐ SCIENTIFIC☐ TRANSPORTATION☐ OTHER:**4 OWNER OF PROPERTY**

NAME

Ben Pearson Estate

STREET & NUMBER

% Trust Department - Simmons National Bank - Fifth & Main Sts.

CITY, TOWN

Pine Bluff

VICINITY OF

STATE

Arkansas 71601

5 LOCATION OF LEGAL DESCRIPTION

COURTHOUSE,

REGISTRY OF DEEDS, ETC.

Jefferson County Courthouse, Circuit Clerk's Office

STREET & NUMBER

1800 East Harding Avenue

CITY, TOWN

Pine Bluff

STATE

Arkansas 71601

6 REPRESENTATION IN EXISTING SURVEYS

TITLE

DATE

☐ FEDERAL ☐ STATE ☐ COUNTY ☐ LOCALDEPOSITORY FOR
SURVEY RECORDS

CITY, TOWN

STATE

7 DESCRIPTION

CONDITION

☐ EXCELLENT
☐ GOOD
☒ FAIR

☐ DETERIORATED
☐ RUINS
☐ UNEXPOSED

CHECK ONE

☐ UNALTERED
☒ ALTERED

CHECK ONE

☒ ORIGINAL SITE
☐ MOVED DATE _____

DESCRIBE THE PRESENT AND ORIGINAL (IF KNOWN) PHYSICAL APPEARANCE

The Trulock-Cook House was originally built as a single-family residence, ca. 1903. This one-and-a-half story frame structure is irregular in plan and massing, and is characteristic of the "Shingle Style" and Colonial Revival.

Roof shapes include several gambrels, a steeply sloping curved roof over the southwest corner of the porch, and a semi-conical roof projecting from the west gambrel over a small second floor balcony. Hipped dormers are found on the south and west facades. The porch wrapping around the west and south sides is rounded on the southwest corner and has a projecting semi-circular bay at the west entrance. Simple Tuscan columns support the porch roof while the balcony employs two Tuscan columns resting on stylobates. Weatherboards sheath the first floor, and cedar shakes (replacing the wooden shingles) are used on the roofs and gambrel-ends.

Double-hung windows vary from the standard two-over-two light sashes to multi-lights over one light sashes. In the south gambrel is a Palladian window with multi-lights in the upper sashes. Three double-hung windows project slightly under that south gambrel on the first floor. In the southwest corner of the first floor under the porch, the two windows have bowed sashes and glass. The oriel window on the west facade is made up of a group of three double-hung sashes and transoms, the whole of which is supported by decorative brackets. The geometry of the muntins in the oriel and porch windows is interesting in that each upper sash is made up of rectangular lights with a semi-circle at the bottom, and the lower sash is single light. Often the lights in the upper sashes are frosted. Above the double entrance doors on the west is a multi-light transom.

The original natural finish is still remaining on the interior pine doors, door and window trim, window seats, picture molds, and two original mantels. The ceramic tile surrounding the fire place openings and hearths is original. All first story floors are oak. Two sets of paneled pocket doors with transoms are found in the north rooms, while the pocket doors leading to the dining room on the south have glass with divided lights.

It is believed that the second floor half-story originally used as attic space. A steep narrow stair leads to this area from a small hall in the middle of the house. The attic was probably planned to be used as additional bedroom space as the original Trulock family outgrew the six basic rooms on the first floor. However, this did not occur and the rooms were never finished.

In the 1940's, the Trulock-Cook house was divided into apartments, and in the early 1970's, an attempt was made to convert the building into a duplex, but this project was never finished. Plans are currently being made to rehabilitate the house back into a single-family residence for descendants of the original owners. An extensive amount of renovation is planned, including rewiring, replumbing, a central heat and cooling system, and structural repairs.

All significant architectural features will be retained. The one exception to the restoration will be retention of the cedar shakes added in the early 1970's to replace the original wooden shingles. The cost of this aspect could make the project economically unfeasible.

Located in Pine Bluff's oldest residential area, the Trulock-Cook House is an integral part of this historic neighborhood.

8 SIGNIFICANCE

PERIOD	AREAS OF SIGNIFICANCE -- CHECK AND JUSTIFY BELOW			
<input type="checkbox"/> PREHISTORIC	<input type="checkbox"/> ARCHEOLOGY-PREHISTORIC	<input type="checkbox"/> COMMUNITY PLANNING	<input type="checkbox"/> LANDSCAPE ARCHITECTURE	<input type="checkbox"/> RELIGION
<input type="checkbox"/> 1400-1499	<input type="checkbox"/> ARCHEOLOGY-HISTORIC	<input type="checkbox"/> CONSERVATION	<input type="checkbox"/> LAW	<input type="checkbox"/> SCIENCE
<input type="checkbox"/> 1500-1599	<input type="checkbox"/> AGRICULTURE	<input type="checkbox"/> ECONOMICS	<input type="checkbox"/> LITERATURE	<input type="checkbox"/> SCULPTURE
<input type="checkbox"/> 1600-1699	<input checked="" type="checkbox"/> ARCHITECTURE	<input type="checkbox"/> EDUCATION	<input type="checkbox"/> MILITARY	<input type="checkbox"/> SOCIAL/HUMANITARIAN
<input type="checkbox"/> 1700-1799	<input type="checkbox"/> ART	<input type="checkbox"/> ENGINEERING	<input type="checkbox"/> MUSIC	<input type="checkbox"/> THEATER
<input type="checkbox"/> 1800-1899	<input checked="" type="checkbox"/> COMMERCE	<input type="checkbox"/> EXPLORATION/SETTLEMENT	<input type="checkbox"/> PHILOSOPHY	<input type="checkbox"/> TRANSPORTATION
<input checked="" type="checkbox"/> 1900-	<input type="checkbox"/> COMMUNICATIONS	<input type="checkbox"/> INDUSTRY	<input type="checkbox"/> POLITICS/GOVERNMENT	<input type="checkbox"/> OTHER (SPECIFY)
		<input type="checkbox"/> INVENTION		

SPECIFIC DATES ca. 1903

BUILDER/ARCHITECT

Unknown

STATEMENT OF SIGNIFICANCE

The Trulock-Cook House is an excellent Arkansas example of the continuation of the Shingle Style and Colonial Revival, and is the sole remaining structure of its type in Pine Bluff. Typical of the Shingle Style is its wide gambrel roof with the roof and gambrel-ends all shingled, the whole of which is the dominant element of the building. The Colonial Revival details include the Tuscan columned porch, the Palladian window, and classically detailed mantels. The projecting half-circled balcony in the west gambrel with its semi-conical roof is a unique and significant feature. The unusual geometry of the window sashes, the window seats, the large pocket doors, and the original interior wood finishes also contribute to making this building one of the most architecturally outstanding homes in Pine Bluff.

In addition to its architectural merit, the Trulock-Cook House is significant in its association with two prominent Pine Bluff families. The Trulock family has been involved with farming, banking, hotel operation and civic affairs in Pine Bluff and Jefferson County since their settlement there in 1844. The Cook family have long been well-known merchants in the city,

Pine Bluff is located in southeastern Arkansas. Situated at the head of the Arkansas River delta, settlement of Pine Bluff began around 1820 as river trade developed. By 1832, Pine Bluff had become the trading center in southeast Arkansas and at the time of its incorporation in 1839, the surrounding land had been cleared by homesteaders with cotton as the dominant element of the economic base. The first newspaper in Pine Bluff was begun in 1847 and the first manufacturing establishment began operation in 1850.

In 1860 when the population of Pine Bluff was about 700, John J. Hammett bought two lots in the city from William E. Woodruff, founder of the Arkansas Gazette. In 1873 Hammett's daughter married Marshall Sutton Trulock. Trulock's family had come from Georgia to Jefferson County in 1844 and established a large plantation. Following his marriage, Marshall Trulock bought Lot 2 of Block 32, Woodruff Addition to Pine Bluff from his father-in-law. In 1876 Trulock built the Trulock-Gould-Mullis House (added to the National Register of Historic Places 1-3-78).

Upon the death of John Hammett, Marshall Trulock and his wife bought the other lot included in Hammett's original purchase. Their son, Harry Trulock, subsequently purchased the lot in 1903 and shortly thereafter constructed the Trulock-Cook House.

The Harry Trulock family occupied the structure until it was sold to Joe Cook in 1918. Cook operated a large wholesale grocery in Pine Bluff.

9 MAJOR BIBLIOGRAPHICAL REFERENCES

See Continuation Sheet

10 GEOGRAPHICAL DATA

ACREAGE OF NOMINATED PROPERTY less than one acre

QUADRANGLE NAME Pine Bluff, Arkansas

QUADRANGLE SCALE 1:24000

UTM REFERENCES

A 15 59111310 3787
ZONE EASTING NORTHING

B
ZONE EASTING NORTHING

C

D

E

F

G

H

VERBAL BOUNDARY DESCRIPTION

Lot 8, Block 32, Woodruff Addition South and West to the City of Pine Bluff, Arkansas

LIST ALL STATES AND COUNTIES FOR PROPERTIES OVERLAPPING STATE OR COUNTY BOUNDARIES

STATE	CODE	COUNTY	CODE
-------	------	--------	------

STATE	CODE	COUNTY	CODE
-------	------	--------	------

11 FORM PREPARED BY

NAME / TITLE

James W. Leslie, Historian

Witsell and Evans, Architects

ORGANIZATION

608 West 20th

1010 Scott Street

STREET & NUMBER

Pine Bluff, Arkansas

Little Rock, Ark.

CITY OR TOWN

TELEPHONE

STATE

12 STATE HISTORIC PRESERVATION OFFICER CERTIFICATION

THE EVALUATED SIGNIFICANCE OF THIS PROPERTY WITHIN THE STATE IS:

NATIONAL

STATE

LOCAL

As the designated State Historic Preservation Officer for the National Historic Preservation Act of 1966 (Public Law 89-665), I hereby nominate this property for inclusion in the National Register and certify that it has been evaluated according to the criteria and procedures set forth by the National Park Service.

STATE HISTORIC PRESERVATION OFFICER SIGNATURE

TITLE

DATE

FOR NPS USE ONLY

I HEREBY CERTIFY THAT THIS PROPERTY IS INCLUDED IN THE NATIONAL REGISTER

KEEPER OF THE NATIONAL REGISTER

DATE 2-23-79

ATTEST:

CHIEF OF REGISTRATION

DATE 2-23-79

UNITED STATES DEPARTMENT OF THE INTERIOR
NATIONAL PARK SERVICE

**NATIONAL REGISTER OF HISTORIC PLACES
INVENTORY -- NOMINATION FORM**

FOR NPS USE ONLY	
RECEIVED	JAN 15 1979
DATE ENTERED	FEB 23 1979

CONTINUATION SHEET

ITEM NUMBER 8 PAGE 1

During the time the Trulock and Cook families occupied the house, it was a single family residence. After the Cook family sold the house in 1940, it was divided into six apartments. In January, 1966, Ben Pearson, manufacturer of archery equipment, began purchasing all of the houses in Block 32. At the time of his death in 1971, Pearson owned all of Block 32 and had succeeded in restoring all of the homes except the Trulock-Cook House. Pearson had, however, begun work on the house. He had plans to convert it to a duplex with the exterior restored to its original appearance. No work has been done on the Trulock-Cook House since Pearson's death. At present, a descendant of Marshall Trulock is in the process of purchasing and restoring the family home.

Block 32 of the Woodruff Addition to Pine Bluff is an intact collection of architecturally significant structures. Three of the structures in the block are listed on the National Register of Historic Places. These are the Hudson-Grace-Borreson House (National Register 6-24-71), the Roth-Rosenzweig House (National Register 12-12-76), and the Trulock-Gould-Mullis House (National Register 1-3-78). The other two houses in the block, the Rowell-Day House and the Day-List House have been restored.

Restoration of the Trulock-Cook House will complete the "Pearson Block" (as it is known locally). Very few blocks in Pine Bluff's historic residential section remain as intact and original in appearance as the "Pearson Block." As the last step in completing Pearson's project, renovation and recognition of the Trulock-Cook House will serve as an example and stimulus for restoration of Pine Bluff's historic resources.

UNITED STATES DEPARTMENT OF THE INTERIOR
NATIONAL PARK SERVICE

NATIONAL REGISTER OF HISTORIC PLACES
INVENTORY -- NOMINATION FORM

FOR NPS USE ONLY	
RECEIVED	JAN 15 1979
DATE ENTERED	FEB 23 1979

CONTINUATION SHEET

ITEM NUMBER 9

PAGE 1

MAJOR BIBLIOGRAPHICAL REFERENCES:

Deed Book 352, Jefferson County land records, p. 644.
Deed Book P-1, Jefferson County land records, p. 5.
Pine Bluff Weekly Press, November 20, 1873, p. 4.
Pine Bluff Graphic, September 17, 1912, p. 3.
Deed Book R-2, Jefferson County land records, p. 121.
Ben Pearson's abstract on Lot 8, Block 32, Woodruff Addition.
Ibid.
Interview members of Cook family.
Ben Pearson interview, January 4, 1971.
Pine Bluff Commercial.
Pine Bluff Press-Eagle.
Leslie, James W., Land of Cypress and Pine, (Little Rock, Rose Publishing Company, 1976).
Leslie, James W., Saracen's Country, (Little Rock, Rose Publishing Company, 1974).

Property Inulock - Cook House

79000444

State Ark.

Working Number 1,15.79.99

TECHNICAL

Photos 9
Maps 1

#12 - level
OK
2-23

CONTROL

pl
1.18.79

Originally part of the Pine Bluff Multiple Resource nominations

HISTORIAN

that was quickly sent back for incorrect application. Need to review/list (?) for grant application, although NR form indicates the presence of a 1 block district. Defer to architectural historian on value of the house in that context -- I hope that a significance portion of value rests on that. Historical associative values are

shp
2-13-79
? accept

stated, but not supported by contextual information. Need to call on level

ARCHITECTURAL HISTORIAN

#8 states that this bldg. is the sole survivor of its style (Shingle/Colonial Revival) left in the town. It also states that this is a very good example of the fast disappearing style in the town. The bldg. was divided into apts. but it is the

ARCHEOLOGIST

intention of the present owners to reconvert the house into a single family dwelling. The original details that ~~wix~~ still survive will be retained and repaired.

accept
2/16/79

OTHER

HAER

Inventory _____

Review _____

Good summation in form of architectural significance.

REVIEW UNIT CHIEF

shp
accept
2-23-79

BRANCH CHIEF

KEEPER

National Register Write-up

Federal Register Entry

4-3-79

Send-back _____

Re-submit _____

Entered FEB 23 1979



1. Trulock-Cook House
2. Pine Bluff, Arkansas
3. Bob Dunn
4. December, 1978
5. Arkansas Historic Preservation Program
6. viewed from the southeast
7. photo # 1

JEFFERSON
County

FEB 23 1979

JAN 15 1979



1. Trulock-Cook House
2. Pine Bluff, Arkansas
3. Bob Dunn
4. December, 1978
5. Arkansas Historic Preservation Program
6. viewed from the south
7. photo # 2

JEFFERSON
COUNTY

FEB 23 1979 JAN 15 1979



1. Trulock-Cook House
2. Pine Bluff, Arkansas
3. Bob Dunn
4. December, 1978
5. Arkansas Historic Preservation Program
6. viewed from the southwest
7. photo # 3

JEFFERSON
County

FEB 23 1979

JAN 15 1979



1. Trulock-Cook House
2. Pine Bluff, Arkansas
3. Bob Dunn
4. December, 1978
5. Arkansas Historic Preservation Program
6. viewed from the northeast
7. photo # 4

Jefferson
County

FEB 23 1979

JAN 15 1979



1. Trulock-Cook House
2. Pine Bluff, Arkansas
3. Bob Dunn
4. December, 1978
5. Arkansas Historic Preservation Program
6. east parlor, note mantel and curved windows
7. photo # 5

Jefferson
County

FEB 23 1979

JAN 15 1979



1. Trulock-Cook House
2. Pine Bluff, Arkansas
3. Bob Dunn
4. December, 1978
5. Arkansas Historic Preservation Program
6. mantel in east parlor
7. photo # 6

JEFFERSON
COUNTY

FEB 23 1979

JAN 15 1979



1. Trulock-Cook House
2. Pine Bluff, Arkansas
3. Bob Dunn
4. December, 1978.
5. Arkansas Historic Preservation Program
6. detail of woodwork, viewed from
dining room, looking southeast
7. photo # 7

Jefferson
County

FEB 23 1979

JAN 15 1979



1. Trulock-Cook House
2. Pine Bluff, Arkansas
3. Bob Dunn
4. December, 1978
5. Arkansas Historic Preservation Program
6. window detail
7. photo # 8

Jefferson
County

JAN 15 1979

FEB 23 1979



1. Trulock-Cook House
2. Pine Bluff, Arkansas
3. Bob Dunn
4. December, 1978
5. Arkansas Historic Preservation Program
6. interior view, note mantel, woodwork
7. photo # 9

Jefferson
County

FEB 23 1979

JAN 15 1979

UNITED STATES
DEPARTMENT OF THE INTERIOR
GEOLOGICAL SURVEY

PINE BLUFF QUADRANGLE
ARKANSAS-JEFFERSON CO.
7.5 MINUTE SERIES (TOPOGRAPHIC)

Trulock-Cook House
Pine Bluff, Arkansas
UTM Reference 3787
15/ 591 130 / -3788-760

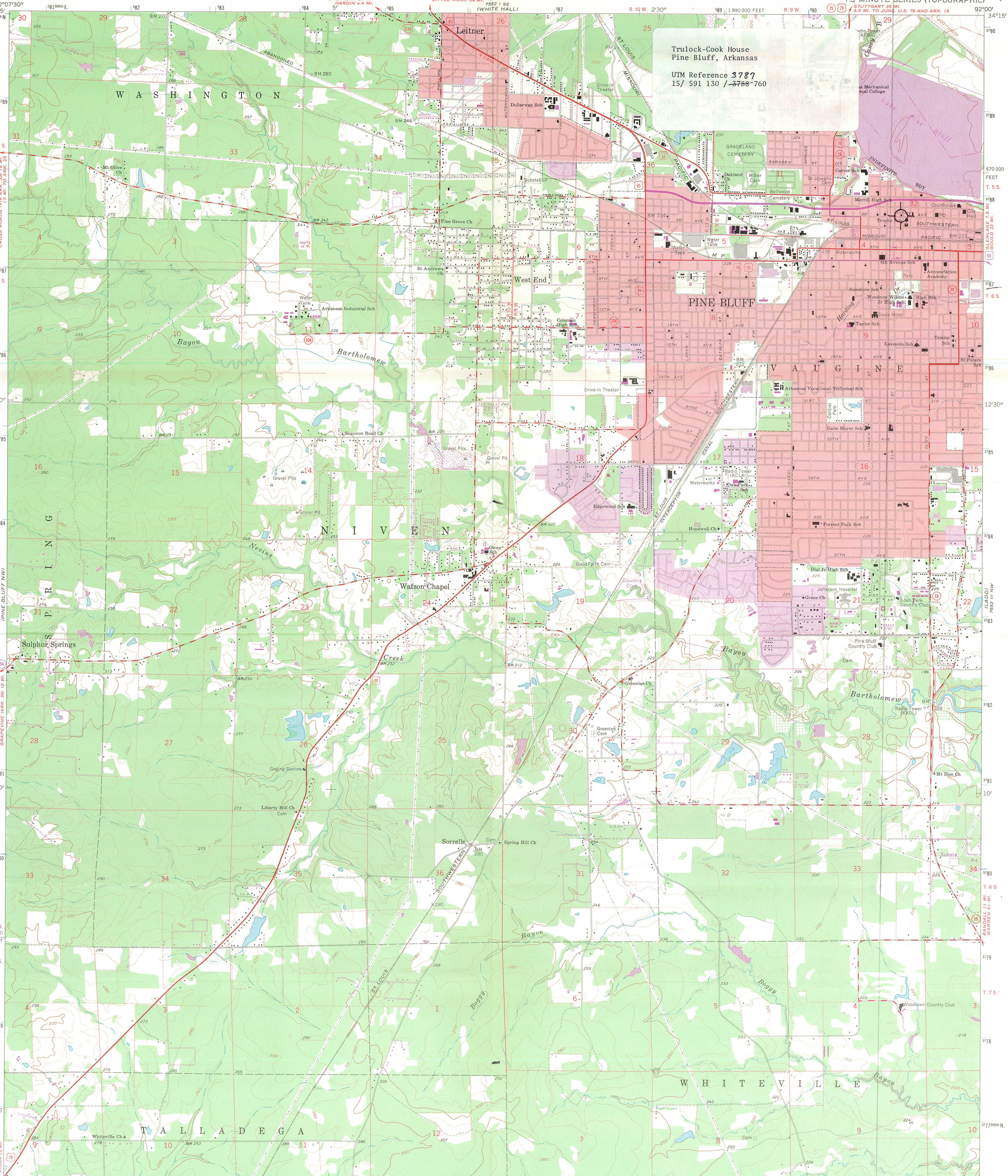

Mapped, edited, and published by the Geological Survey
Control by USGS and USC&GS
Planimetry by photogrammetric methods from aerial photographs
taken 1961. Topography by planetable surveys 1961-62
Polyconic projection. 1927 North American datum
10,000-foot grid based on Arkansas coordinate system, south zone
1000-meter Universal Transverse Mercator grid ticks,
zone 15, shown in blue
Red tint indicates areas in which only landmark buildings are shown
Fine red dashed lines indicate selected fence and field lines where
generally visible on aerial photographs. This information is unchecked
Revisions shown in purple compiled from aerial photographs
taken 1971. This information not field checked
Purple tint indicates extension of urban areas

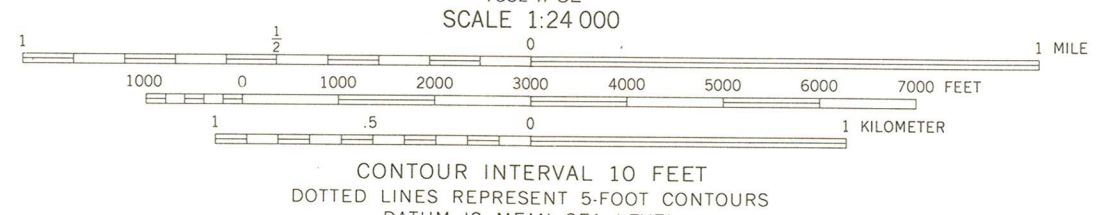
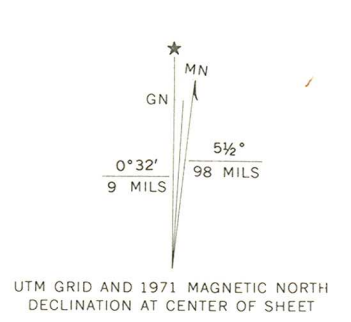

THIS MAP COMPLIES WITH NATIONAL MAP ACCURACY STANDARDS
FOR SALE BY U.S. GEOLOGICAL SURVEY, DENVER, COLORADO 80225, OR WASHINGTON, D.C. 20242
AND BY THE ARKANSAS GEOLOGICAL COMMISSION, LITTLE ROCK, ARKANSAS 72201
A FOLDER DESCRIBING TOPOGRAPHIC MAPS AND SYMBOLS IS AVAILABLE ON REQUEST

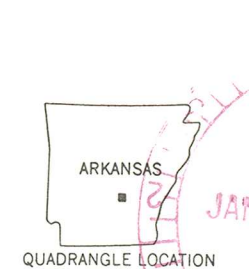

RECEIVED
JAN 15 1979
NATIONAL REGISTER
FEB 23 1979

ROAD CLASSIFICATION
Heavy-duty ——— Light-duty ———
Medium-duty ——— Unimproved dirt ———
U.S. Route ——— State Route ———

PINE BLUFF, ARK.
N 3407.5-W 9200 / 7.5
1962
PHOTOGRAPHED 1971
AMS 7592 II NE-SERIES Y884



ARKANSAS HISTORIC PRESERVATION PROGRAM

Suite 500, Continental Building · Markham and Main · Little Rock, Arkansas 72201

RECEIVED

JAN 15 1979

NATIONAL
REGISTER

Phone: (501) 371-2763

To: Barbara Woodard, Deputy Director
Arkansas Historic Preservation Program

I approve of the nomination of the following property, of which I am owner in part or in full, to the National Register of Historic Places:

Property: Trulock - Cook House
Lot 8 Block 32 Woodruff's Addition South and West
to the City of Pine Bluff, Arkansas

Benn Pearson Estate

Date: 12-22-78 Signature: ~~Common First National Bank~~
Co-Executor, by H. O. Wood
Trust Officer

We have been fully informed of the 1976 Tax Reform Act, its advantages and disadvantages. We are also aware that listing on the National Register will not interfere with our right as a private property owner. Therefore, please waive the 30-day comment period.

The Trulock-Cook House is presently applying for a Federal Grant-In-Aid for restoration contingent on listing in the National Register of Historic Places. Please promptly review this nomination so that we may proceed with grant procedures.

THE NATIONAL REGISTER OF HISTORIC PLACES

DATE REC'D **JAN 16 1979**

____ INDIVIDUAL RESPONSE (ATTACHED)

____ INFORMATIVE MATERIAL SENT

____ TELEPHONE CALL (ATTACHED)

DATE ACTION TAKEN _____

INITIALS _____

TELEPHONE REPORT

OFFICE OF ARCHEOLOGY AND HISTORIC PRESERVATION

PROJECT: *Inelack - Cook House*

TO/FROM: *Sandra Smith*

DATE: *2-13-79*

ADDRESS:

PHONE:

STAFF MEMBER: *Shufy*

DIVISION:

REPORT:

- wanted to know status

- said there was a waiver letter with it
wondered if it was OK.

- this was originally part of Pine Bluff multiple resource
area

TELEPHONE REPORT

OFFICE OF ARCHEOLOGY AND HISTORIC PRESERVATION

PROJECT: *Trulock-Cook House*

TO/FROM: *Sandra Smith*

DATE: *8/16/79*

ADDRESS: *Ark SHPO*

PHONE:

STAFF MEMBER: *Berggren*

DIVISION: *nr*

REPORT: *Called on level - it s/b local.*

ENTRIES IN THE NATIONAL REGISTER

STATE **ARKANSAS**

Date Entered **FEB 23 1979**

Name

Location

Trulock-Cook House

**Pine Bluff
Jefferson County**

Also Notified

Honorable Dale Bumpers
Honorable David Pryor
Honorable Beryl F. Anthony, Jr.

State Historic Preservation Officer
Ms. Joan Baldrige
Arkansas Historic Preservation Program
Suite 500, Continental Building
Markham and Main Streets
Little Rock, Arkansas 72201

NR Byers/bjr 3/2/79

For further information, please call the National Register at (202)343-6401.

NATIONAL REGISTER DATA SHEET

1 NAME as it appears on federal register: Trulock-Cook House		2 OTHER NAMES:		3 date of entry: FEB 23 1979	4 county code: 69																																				
5 LOCATION street & number 703 W. 2nd Ave.		city / town Pine Bluff	vicinity of	state AR	county Jefferson																																				
6 NPS REGION: S Central																																									
7 OWNER <input checked="" type="checkbox"/> PRIVATE <input type="checkbox"/> STATE <input type="checkbox"/> MUNICIPAL <input type="checkbox"/> COUNTY <input type="checkbox"/> MULTIPLE <input type="checkbox"/> FEDERAL (agency name)				8 ADMINISTRATOR:																																					
9 EXISTING SURVEYS <input type="checkbox"/> NAB <input type="checkbox"/> NAE <input type="checkbox"/> NHL		10 FUNDED? <input type="checkbox"/> YES <input type="checkbox"/> NO		11 CONGRESS. DISTRICT 4																																					
12 SOURCE of NOMINATION <input type="checkbox"/> STATE <input type="checkbox"/> FEDERAL		if state who prepared form?																																							
13 WITHIN NATIONAL REGISTER HISTORIC DISTRICT? <input type="checkbox"/> YES, NAME <input type="checkbox"/> NO		14 WITHIN NATIONAL HISTORIC LANDMARK? <input type="checkbox"/> YES, NAME <input type="checkbox"/> NO		15 ACCESS <input type="checkbox"/> LOCAL <input type="checkbox"/> PRIVATE ORGANIZATION																																					
16 CONDITION <input type="checkbox"/> excellent <input type="checkbox"/> deteriorated <input type="checkbox"/> altered <input type="checkbox"/> original site <input type="checkbox"/> good <input type="checkbox"/> ruins <input type="checkbox"/> unaltered <input type="checkbox"/> moved <input type="checkbox"/> fair <input type="checkbox"/> unexposed <input type="checkbox"/> reconstructed <input type="checkbox"/> unknown <input type="checkbox"/> unexcavated <input type="checkbox"/> excavated		17 features: <table border="0" style="width:100%;"> <tr> <td style="vertical-align: top;"> INTERIOR <input type="checkbox"/> SUBSTANTIALLY INTACT-1 <input type="checkbox"/> NOT INTACT-0 <input type="checkbox"/> UNKNOWN-4 <input type="checkbox"/> NOT APPLICABLE-7 </td> <td style="vertical-align: top;"> EXTERIOR <input type="checkbox"/> SUBSTANTIALLY INTACT-2 <input type="checkbox"/> NOT INTACT-0 <input type="checkbox"/> UNKNOWN-5 <input type="checkbox"/> NOT APPLICABLE-8 </td> <td style="vertical-align: top;"> ENVIRON <input type="checkbox"/> SUBSTANTIALLY INTACT-3 <input type="checkbox"/> NOT INTACT-0 <input type="checkbox"/> UNKNOWN-6 <input type="checkbox"/> NOT APPLICABLE-9 </td> </tr> </table>				INTERIOR <input type="checkbox"/> SUBSTANTIALLY INTACT-1 <input type="checkbox"/> NOT INTACT-0 <input type="checkbox"/> UNKNOWN-4 <input type="checkbox"/> NOT APPLICABLE-7	EXTERIOR <input type="checkbox"/> SUBSTANTIALLY INTACT-2 <input type="checkbox"/> NOT INTACT-0 <input type="checkbox"/> UNKNOWN-5 <input type="checkbox"/> NOT APPLICABLE-8	ENVIRON <input type="checkbox"/> SUBSTANTIALLY INTACT-3 <input type="checkbox"/> NOT INTACT-0 <input type="checkbox"/> UNKNOWN-6 <input type="checkbox"/> NOT APPLICABLE-9																																	
INTERIOR <input type="checkbox"/> SUBSTANTIALLY INTACT-1 <input type="checkbox"/> NOT INTACT-0 <input type="checkbox"/> UNKNOWN-4 <input type="checkbox"/> NOT APPLICABLE-7	EXTERIOR <input type="checkbox"/> SUBSTANTIALLY INTACT-2 <input type="checkbox"/> NOT INTACT-0 <input type="checkbox"/> UNKNOWN-5 <input type="checkbox"/> NOT APPLICABLE-8	ENVIRON <input type="checkbox"/> SUBSTANTIALLY INTACT-3 <input type="checkbox"/> NOT INTACT-0 <input type="checkbox"/> UNKNOWN-6 <input type="checkbox"/> NOT APPLICABLE-9																																							
18 ACCESS <input type="checkbox"/> YES-Restricted <input type="checkbox"/> YES-Unrestricted <input type="checkbox"/> No Access <input type="checkbox"/> Unknown		19 ADAPTIVE USE <input type="checkbox"/> YES <input type="checkbox"/> NO		20 SAVED? <input type="checkbox"/> YES <input type="checkbox"/> NO																																					
21 AREAS OF SIGNIFICANCE: <table border="0" style="width:100%;"> <tr> <td><input type="checkbox"/> ARCHEOLOGY-prehistoric-2</td> <td><input type="checkbox"/> COMMERCE-6</td> <td><input type="checkbox"/> ENGINEERING-11</td> <td><input type="checkbox"/> LANDSCAPE ARCH.-15</td> <td><input type="checkbox"/> POLITICS/GOVT.-21</td> <td><input type="checkbox"/> RECREATION-28</td> </tr> <tr> <td><input type="checkbox"/> ARCHEOLOGY-historic-1</td> <td><input type="checkbox"/> COMMUNICATIONS-7</td> <td><input type="checkbox"/> ENTERTAINMENT-26</td> <td><input type="checkbox"/> LAW-16</td> <td><input type="checkbox"/> RELIGION-22</td> <td><input type="checkbox"/> SETTLEMENT-29</td> </tr> <tr> <td><input type="checkbox"/> AGRICULTURE-3</td> <td><input type="checkbox"/> CONSERVATION-8</td> <td><input type="checkbox"/> EXPLORATION-12</td> <td><input type="checkbox"/> LITERATURE-17</td> <td><input type="checkbox"/> SCIENCE-23</td> <td><input type="checkbox"/> URBAN PLANNING-31</td> </tr> <tr> <td><input type="checkbox"/> ARCHITECTURE-4</td> <td><input type="checkbox"/> ECONOMICS-9</td> <td><input type="checkbox"/> HEALTH-27</td> <td><input type="checkbox"/> MILITARY-18</td> <td><input type="checkbox"/> SOCIAL/HUMANITARIAN-24</td> <td><input type="checkbox"/> OTHER (SPECIFY)</td> </tr> <tr> <td><input type="checkbox"/> ART-5</td> <td><input type="checkbox"/> EDUCATION-10</td> <td><input type="checkbox"/> INDUSTRY-13</td> <td><input type="checkbox"/> MUSIC-19</td> <td><input type="checkbox"/> SOCIAL/CULTURAL-30</td> <td></td> </tr> <tr> <td></td> <td></td> <td><input type="checkbox"/> INVENTION-14</td> <td><input type="checkbox"/> PHILOSOPHY-20</td> <td><input type="checkbox"/> TRANSPORTATION-25</td> <td></td> </tr> </table>		<input type="checkbox"/> ARCHEOLOGY-prehistoric-2	<input type="checkbox"/> COMMERCE-6	<input type="checkbox"/> ENGINEERING-11	<input type="checkbox"/> LANDSCAPE ARCH.-15	<input type="checkbox"/> POLITICS/GOVT.-21	<input type="checkbox"/> RECREATION-28	<input type="checkbox"/> ARCHEOLOGY-historic-1	<input type="checkbox"/> COMMUNICATIONS-7	<input type="checkbox"/> ENTERTAINMENT-26	<input type="checkbox"/> LAW-16	<input type="checkbox"/> RELIGION-22	<input type="checkbox"/> SETTLEMENT-29	<input type="checkbox"/> AGRICULTURE-3	<input type="checkbox"/> CONSERVATION-8	<input type="checkbox"/> EXPLORATION-12	<input type="checkbox"/> LITERATURE-17	<input type="checkbox"/> SCIENCE-23	<input type="checkbox"/> URBAN PLANNING-31	<input type="checkbox"/> ARCHITECTURE-4	<input type="checkbox"/> ECONOMICS-9	<input type="checkbox"/> HEALTH-27	<input type="checkbox"/> MILITARY-18	<input type="checkbox"/> SOCIAL/HUMANITARIAN-24	<input type="checkbox"/> OTHER (SPECIFY)	<input type="checkbox"/> ART-5	<input type="checkbox"/> EDUCATION-10	<input type="checkbox"/> INDUSTRY-13	<input type="checkbox"/> MUSIC-19	<input type="checkbox"/> SOCIAL/CULTURAL-30				<input type="checkbox"/> INVENTION-14	<input type="checkbox"/> PHILOSOPHY-20	<input type="checkbox"/> TRANSPORTATION-25		22 CLAIMS: explain 'first' <input type="checkbox"/> 'oldest' <input type="checkbox"/> 'only' <input type="checkbox"/>			
<input type="checkbox"/> ARCHEOLOGY-prehistoric-2	<input type="checkbox"/> COMMERCE-6	<input type="checkbox"/> ENGINEERING-11	<input type="checkbox"/> LANDSCAPE ARCH.-15	<input type="checkbox"/> POLITICS/GOVT.-21	<input type="checkbox"/> RECREATION-28																																				
<input type="checkbox"/> ARCHEOLOGY-historic-1	<input type="checkbox"/> COMMUNICATIONS-7	<input type="checkbox"/> ENTERTAINMENT-26	<input type="checkbox"/> LAW-16	<input type="checkbox"/> RELIGION-22	<input type="checkbox"/> SETTLEMENT-29																																				
<input type="checkbox"/> AGRICULTURE-3	<input type="checkbox"/> CONSERVATION-8	<input type="checkbox"/> EXPLORATION-12	<input type="checkbox"/> LITERATURE-17	<input type="checkbox"/> SCIENCE-23	<input type="checkbox"/> URBAN PLANNING-31																																				
<input type="checkbox"/> ARCHITECTURE-4	<input type="checkbox"/> ECONOMICS-9	<input type="checkbox"/> HEALTH-27	<input type="checkbox"/> MILITARY-18	<input type="checkbox"/> SOCIAL/HUMANITARIAN-24	<input type="checkbox"/> OTHER (SPECIFY)																																				
<input type="checkbox"/> ART-5	<input type="checkbox"/> EDUCATION-10	<input type="checkbox"/> INDUSTRY-13	<input type="checkbox"/> MUSIC-19	<input type="checkbox"/> SOCIAL/CULTURAL-30																																					
		<input type="checkbox"/> INVENTION-14	<input type="checkbox"/> PHILOSOPHY-20	<input type="checkbox"/> TRANSPORTATION-25																																					
23 functions WHEN HISTORICALLY SIGNIFICANT: CURRENTLY:		24 dates of initial construction: major alterations: historic events:		25 ETHNIC GROUP ASSOCIATION																																					
26 architectural style(s):		27 architect:		28 master builder:																																					
29 engineer:		30 landscape architect / garden designer:		31 interior decorator:																																					
32 artist:		33 artisan:		34 builder/contractor:																																					
35 NAMES give role & date PERSONAL: EVENTS: INSTITUTIONAL:																																									
36 NATIONAL REGISTER WRITE-UP																																									