



UNITED STATES DEPARTMENT OF THE INTERIOR
NATIONAL PARK SERVICE

NATIONAL REGISTER OF HISTORIC PLACES
PROPERTY PHOTOGRAPH FORM

(Type all entries - attach to or enclose with photograph)

STATE California	
COUNTY Solano	
FOR NPS USE ONLY	
ENTRY NUMBER MAR 16 1972	DATE

1. NAME

COMMON: **Old Masonic Hall**
AND/OR HISTORIC: **Benicia Masonic Hall**

2. LOCATION

STREET AND NUMBER:
106 West "J" Street

CITY OR TOWN:
Benicia

STATE: California	CODE 06	COUNTY: Solano	CODE 095
-----------------------------	-------------------	--------------------------	--------------------

3. PHOTO REFERENCE

PHOTO CREDIT: **Stephen De Benedetti**

DATE OF PHOTO: **1970**

NEGATIVE FILED AT:
384 East "H" Street, Benicia, California 94510

4. IDENTIFICATION

DESCRIBE VIEW, DIRECTION, ETC.

View of entrance to Old Masonic Hall looking southerly.

SEE INSTRUCTIONS

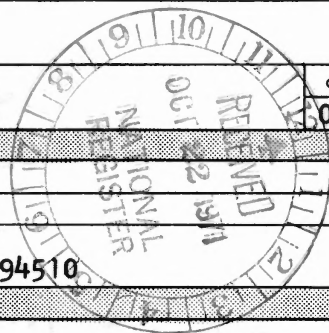

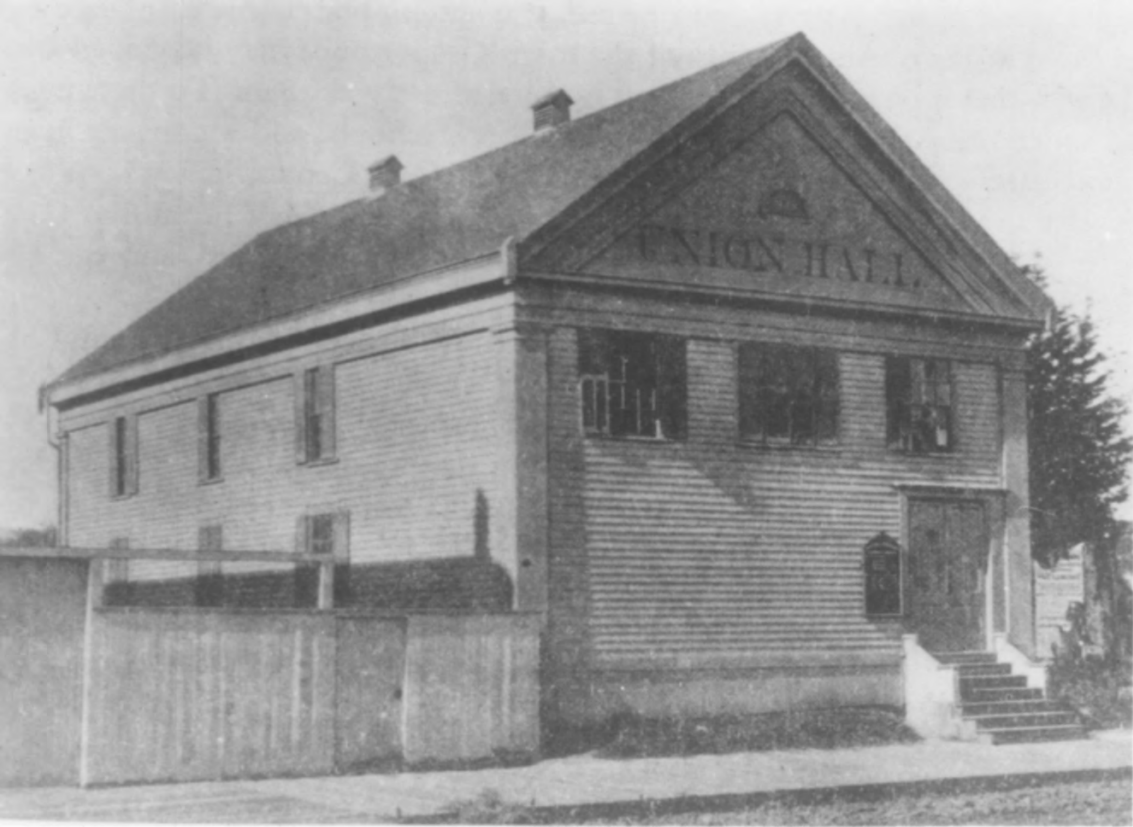

FIRST MASONIC LODGE HALL IN CALIFORNIA

UNITED STATES DEPARTMENT OF THE INTERIOR
NATIONAL PARK SERVICE

NATIONAL REGISTER OF HISTORIC PLACES
PROPERTY PHOTOGRAPH FORM

(Type all entries - attach to or enclose with photograph)

STATE California	
COUNTY Solano	
FOR NPS USE ONLY	
ENTRY NUMBER MAR 16 1972	DATE

1. NAME

COMMON: **Old Masonic Hall**
AND/OR HISTORIC: **Benicia Masonic Hall**

2. LOCATION

STREET AND NUMBER:
106 West "J" Street

CITY OR TOWN:
Benicia

STATE: California	CODE 06	COUNTY: Solano	CODE 095
-----------------------------	-------------------	--------------------------	--------------------

3. PHOTO REFERENCE

PHOTO CREDIT: **Stephen De Benedetti**
DATE OF PHOTO: **Circa 1890**
NEGATIVE FILED AT:
384 East "H" Street, Benicia, California 94510

4. IDENTIFICATION

DESCRIBE VIEW, DIRECTION, ETC.

**View of Old Masonic Hall when used as a community hall.
Front, facing "J" Street.**

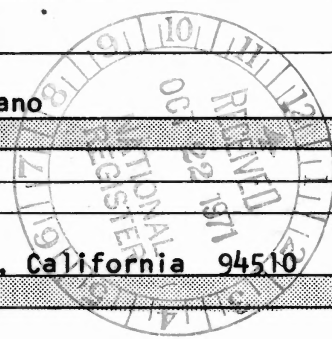

SEE INSTRUCTIONS