



UNITED STATES DEPARTMENT OF THE INTERIOR  
NATIONAL PARK SERVICE

NATIONAL REGISTER OF HISTORIC PLACES  
PROPERTY PHOTOGRAPH FORM

FOR NPS USE ONLY	
RECEIVED	APR 01 1975
DATE ENTERED	APR 28 1975

SEE INSTRUCTIONS IN *HOW TO COMPLETE NATIONAL REGISTER FORMS*  
TYPE ALL ENTRIES ENCLOSE WITH PHOTOGRAPH

**1** NAME

HISTORIC

Ruby

AND/OR COMMON

**2** LOCATION

CITY, TOWN

T 23 S, R 11 E., Sec. 5, NE4

\_\_\_\_ VICINITY OF

Santa Cruz

COUNTY

Arizona

STATE

**3** PHOTO REFERENCE

PHOTO CREDIT

DATE OF PHOTO

1928

NEGATIVE FILED AT

Arizona State Parks Board

**4** IDENTIFICATION

DESCRIBE VIEW, DIRECTION, ETC. IF DISTRICT, GIVE BUILDING NAME & STREET

PHOTO NO 1

Looking southwest



UNITED STATES DEPARTMENT OF THE INTERIOR  
NATIONAL PARK SERVICE

**NATIONAL REGISTER OF HISTORIC PLACES  
PROPERTY PHOTOGRAPH FORM**

FOR NPS USE ONLY

RECEIVED APR 01 1975

DATE ENTERED APR 28 1975

SEE INSTRUCTIONS IN *HOW TO COMPLETE NATIONAL REGISTER FORMS*  
TYPE ALL ENTRIES ENCLOSE WITH PHOTOGRAPH

**1 NAME**

HISTORIC

Ruby

AND/OR COMMON

**2 LOCATION**

CITY, TOWN

T 23 S, R 11 E, Sec. 5, NE4

\_\_\_\_ VICINITY OF

COUNTY

Santa Cruz

STATE

Arizona

**3 PHOTO REFERENCE**

PHOTO CREDIT

DATE OF PHOTO 1938

NEGATIVE FILED AT

Arizona State Parks Board

**4 IDENTIFICATION**

DESCRIBE VIEW, DIRECTION, ETC. IF DISTRICT, GIVE BUILDING NAME & STREET

PHOTO NO 2

Looking east





UNITED STATES DEPARTMENT OF THE INTERIOR  
NATIONAL PARK SERVICE

**NATIONAL REGISTER OF HISTORIC PLACES  
PROPERTY PHOTOGRAPH FORM**

FOR NPS USE ONLY

RECEIVED APR 01 1975

DATE ENTERED APR 28 1975

SEE INSTRUCTIONS IN *HOW TO COMPLETE NATIONAL REGISTER FORMS*  
TYPE ALL ENTRIES ENCLOSE WITH PHOTOGRAPH

**1 NAME**

HISTORIC

Ruby

AND/OR COMMON

**2 LOCATION**

CITY, TOWN

T 23 S, R 11 E, Sec. 5, NE4

\_\_\_\_VICINITY OF

COUNTY

Santa Cruz

STATE

Arizona

**3 PHOTO REFERENCE**

PHOTO CREDIT

DATE OF PHOTO 1938

NEGATIVE FILED AT

Arizona State Parks Board

**4 IDENTIFICATION**

DESCRIBE VIEW, DIRECTION, ETC. IF DISTRICT, GIVE BUILDING NAME & STREET

PHOTO NO 3

Looking northwest





UNITED STATES DEPARTMENT OF THE INTERIOR  
NATIONAL PARK SERVICE

**NATIONAL REGISTER OF HISTORIC PLACES  
PROPERTY PHOTOGRAPH FORM**

FOR NPS USE ONLY

RECEIVED APR 01 1975

DATE ENTERED APR 28 1975

SEE INSTRUCTIONS IN *HOW TO COMPLETE NATIONAL REGISTER FORMS*  
TYPE ALL ENTRIES ENCLOSE WITH PHOTOGRAPH

**1 NAME**

HISTORIC

Ruby

AND/OR COMMON

**2 LOCATION**

CITY, TOWN \_\_\_\_\_ VICINITY OF \_\_\_\_\_ COUNTY STATE  
T 23 S, R 11 E, Sec. 5, NE4 Santa Cruz Arizona

**3 PHOTO REFERENCE**

PHOTO CREDIT Louis Daugherty

DATE OF PHOTO 4 March 1975

NEGATIVE FILED AT Louis Daugherty, Tucson

**4 IDENTIFICATION**

DESCRIBE VIEW, DIRECTION, ETC. IF DISTRICT, GIVE BUILDING NAME & STREET

PHOTO NO. 4

Ruby School



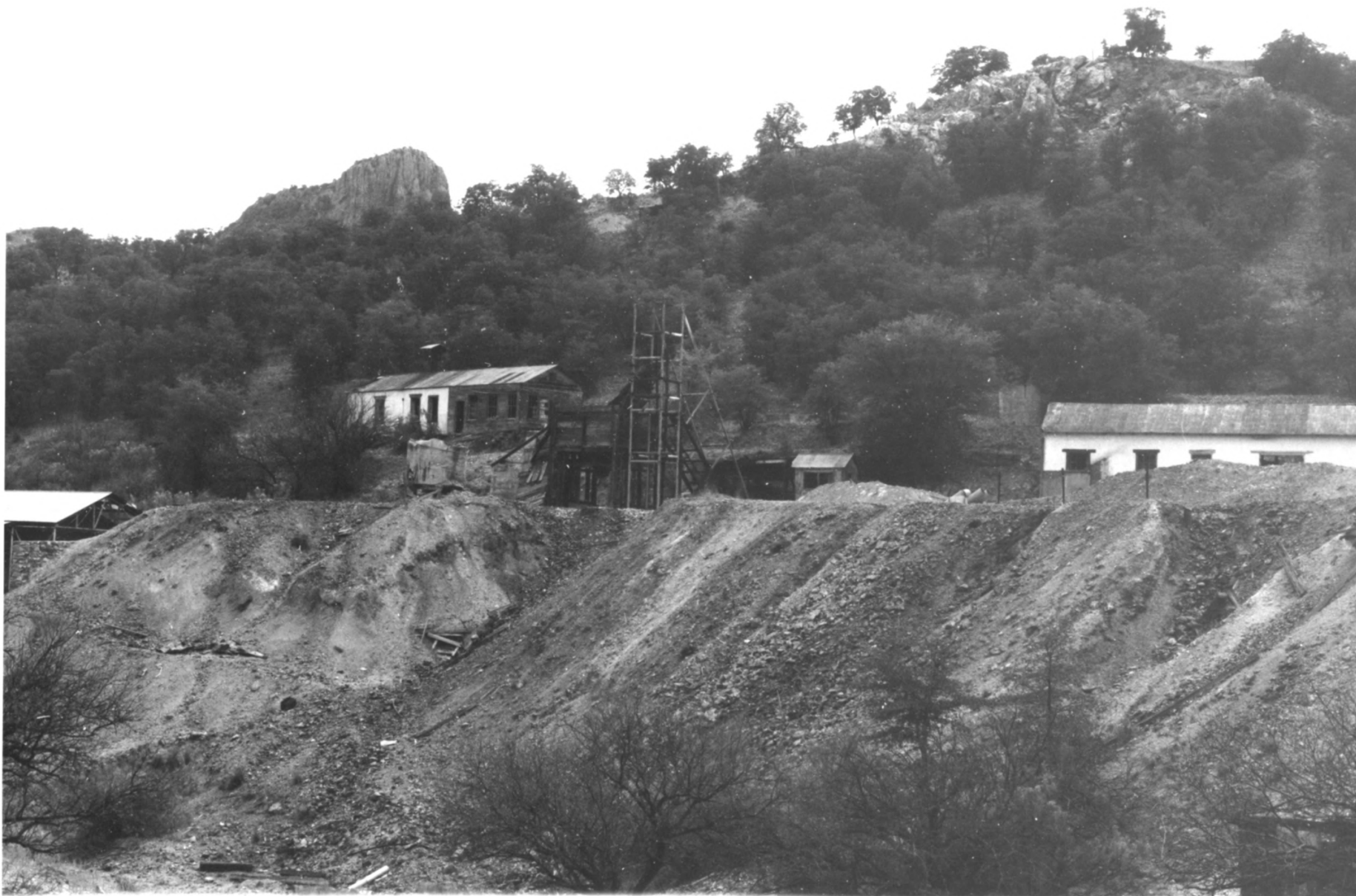

UNITED STATES DEPARTMENT OF THE INTERIOR  
NATIONAL PARK SERVICE

**NATIONAL REGISTER OF HISTORIC PLACES  
PROPERTY PHOTOGRAPH FORM**

FOR NPS USE ONLY	
RECEIVED	APR 01 1975
DATE ENTERED	APR 2 1975

SEE INSTRUCTIONS IN *HOW TO COMPLETE NATIONAL REGISTER FORMS*  
TYPE ALL ENTRIES ENCLOSE WITH PHOTOGRAPH

**1 NAME**

HISTORIC

Ruby

AND/OR COMMON

**2 LOCATION**

CITY, TOWN

T 23 S, R 11 E, Sec. 5, NE4

\_\_\_\_VICINITY OF

COUNTY

Santa Cruz

STATE

Arizona

**3 PHOTO REFERENCE**

PHOTO CREDIT

Louis Daugherty

DATE OF PHOTO 4 March 1975

NEGATIVE FILED AT

Louis Daugherty

**4 IDENTIFICATION**

DESCRIBE VIEW, DIRECTION, ETC. IF DISTRICT, GIVE BUILDING NAME & STREET

PHOTO NO. 5

Ruby ore dump

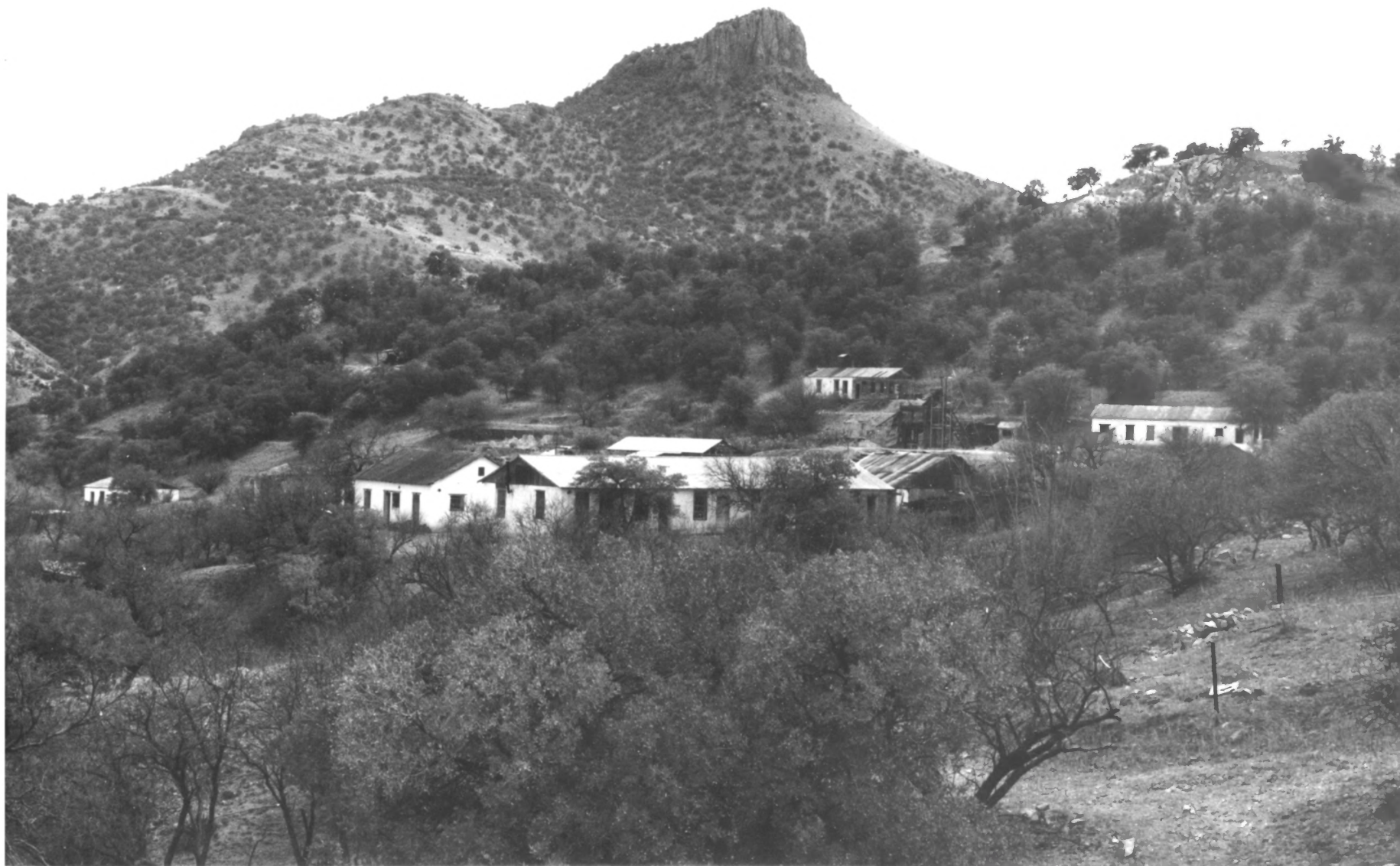

UNITED STATES DEPARTMENT OF THE INTERIOR  
NATIONAL PARK SERVICE

**NATIONAL REGISTER OF HISTORIC PLACES  
PROPERTY PHOTOGRAPH FORM**

FOR NPS USE ONLY

RECEIVED APR 01 1975

DATE ENTERED APR 28 1975

SEE INSTRUCTIONS IN *HOW TO COMPLETE NATIONAL REGISTER FORMS*  
TYPE ALL ENTRIES ENCLOSE WITH PHOTOGRAPH

**1 NAME**

HISTORIC

Ruby

AND/OR COMMON

**2 LOCATION**

CITY, TOWN

\_\_\_\_ VICINITY OF

COUNTY

STATE

T 23 S, R 11 E, Sec. 5, NE4

Santa Cruz

Arizona

**3 PHOTO REFERENCE**

PHOTO CREDIT Louis Daugherty

DATE OF PHOTO 4 March 1975

NEGATIVE FILED AT Louis Daugherty

**4 IDENTIFICATION**

DESCRIBE VIEW, DIRECTION, ETC. IF DISTRICT, GIVE BUILDING NAME & STREET

PHOTO NO. 6

Looking south



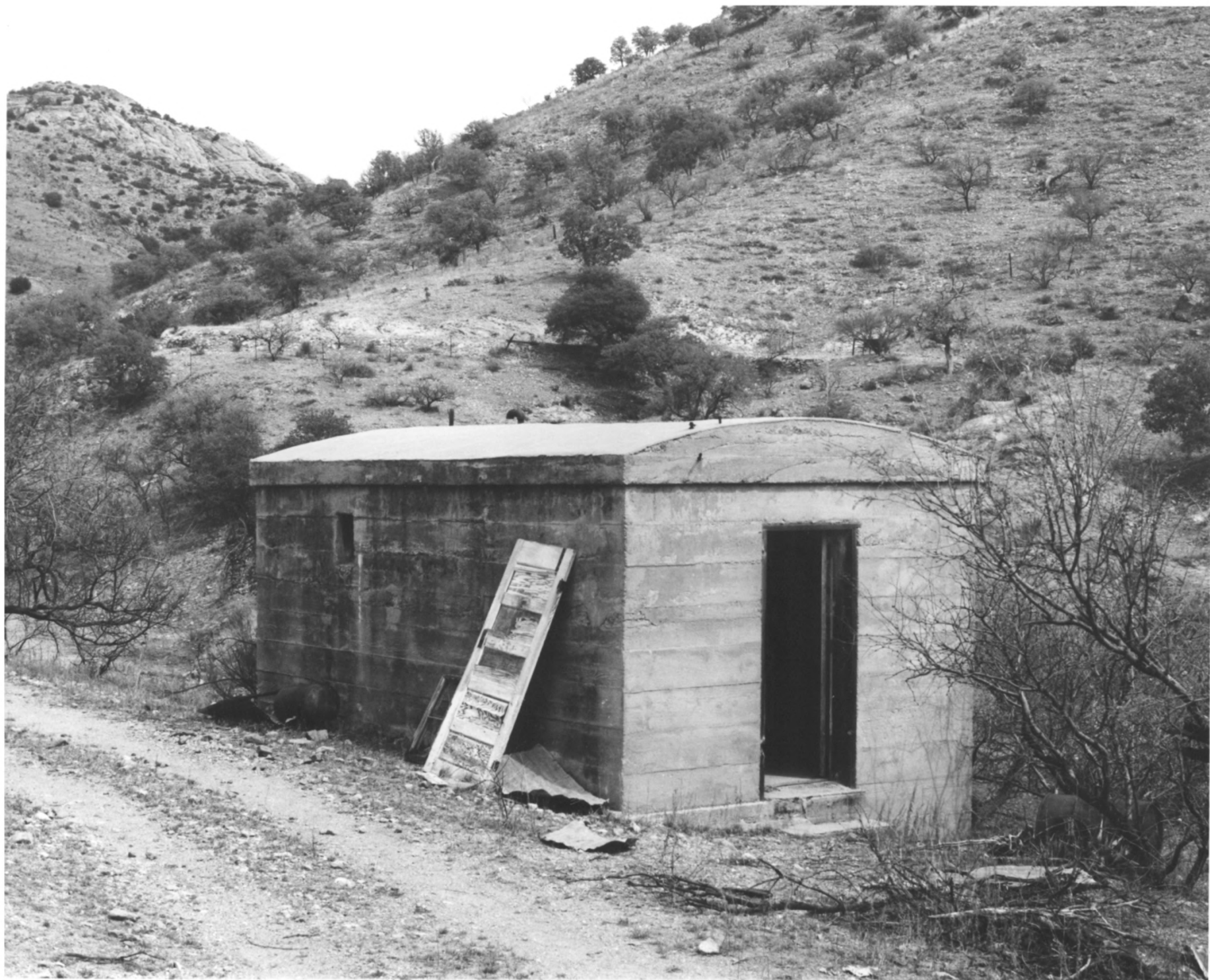

UNITED STATES DEPARTMENT OF THE INTERIOR  
NATIONAL PARK SERVICE

**NATIONAL REGISTER OF HISTORIC PLACES  
PROPERTY PHOTOGRAPH FORM**

FOR NPS USE ONLY

RECEIVED APR 01 1975

DATE ENTERED

APR 28 1975

SEE INSTRUCTIONS IN *HOW TO COMPLETE NATIONAL REGISTER FORMS*  
TYPE ALL ENTRIES ENCLOSE WITH PHOTOGRAPH

**1 NAME**

HISTORIC

Ruby

AND/OR COMMON

**2 LOCATION**

CITY, TOWN

\_\_\_\_VICINITY OF

COUNTY

STATE

T 23 S, R 11 E, Sec. 5, NE4

Santa Cruz

Arizona

**3 PHOTO REFERENCE**

PHOTO CREDIT Louis Daugherty

DATE OF PHOTO 4 March 1975

NEGATIVE FILED AT Louis Daugherty

**4 IDENTIFICATION**

DESCRIBE VIEW, DIRECTION, ETC. IF DISTRICT, GIVE BUILDING NAME & STREET

PHOTO NO. 7

Jail



UNITED STATES DEPARTMENT OF THE INTERIOR  
NATIONAL PARK SERVICE

**NATIONAL REGISTER OF HISTORIC PLACES  
PROPERTY PHOTOGRAPH FORM**

FOR NPS USE ONLY	
RECEIVED	APR 01 1975
DATE ENTERED	APR 28 1975

SEE INSTRUCTIONS IN *HOW TO COMPLETE NATIONAL REGISTER FORMS*  
TYPE ALL ENTRIES ENCLOSE WITH PHOTOGRAPH

**1 NAME**

HISTORIC  
Ruby

AND/OR COMMON

**2 LOCATION**

CITY, TOWN \_\_\_\_\_ VICINITY OF  
T 23 S, R 11 E, Sec. 5, NE4

COUNTY  
Santa Cruz

STATE  
Arizona

**3 PHOTO REFERENCE**

PHOTO CREDIT Louis Daugherty

DATE OF PHOTO 4 March 1975

NEGATIVE FILED AT Louis Daugherty

**4 IDENTIFICATION**

DESCRIBE VIEW, DIRECTION, ETC. IF DISTRICT. GIVE BUILDING NAME & STREET

PHOTO NO. 8

Store





UNITED STATES DEPARTMENT OF THE INTERIOR  
NATIONAL PARK SERVICE

**NATIONAL REGISTER OF HISTORIC PLACES  
PROPERTY PHOTOGRAPH FORM**

FOR NPS USE ONLY

RECEIVED APR 01 1975

DATE ENTERED APR 28 1975

SEE INSTRUCTIONS IN *HOW TO COMPLETE NATIONAL REGISTER FORMS*  
TYPE ALL ENTRIES ENCLOSE WITH PHOTOGRAPH

**1 NAME**

HISTORIC

Ruby

AND/OR COMMON

**2 LOCATION**

CITY, TOWN

T 23 S, R 11 E, Sec. 5, NE4

\_\_\_\_ VICINITY OF

COUNTY

Santa Cruz

STATE

Arizona

**3 PHOTO REFERENCE**

PHOTO CREDIT

Louis Daugherty

DATE OF PHOTO

4 March 1975

NEGATIVE FILED AT

Louis Daugherty

**4 IDENTIFICATION**

DESCRIBE VIEW, DIRECTION, ETC. IF DISTRICT, GIVE BUILDING NAME & STREET

PHOTO NO. 9

Teacher's quarters





UNITED STATES DEPARTMENT OF THE INTERIOR  
NATIONAL PARK SERVICE

**NATIONAL REGISTER OF HISTORIC PLACES  
PROPERTY PHOTOGRAPH FORM**

FOR NPS USE ONLY	
RECEIVED	APR 01 1975
DATE ENTERED	APR 28 1975

SEE INSTRUCTIONS IN *HOW TO COMPLETE NATIONAL REGISTER FORMS*

TYPE ALL ENTRIES ENCLOSE WITH PHOTOGRAPH

**1 NAME**

HISTORIC

Ruby

AND/OR COMMON

**2 LOCATION**

CITY, TOWN

T 23 S, R 11 E, Sec. 5, NE4

\_\_\_\_ VICINITY OF

COUNTY

Santa Cruz

STATE

Arizona

**3 PHOTO REFERENCE**

PHOTO CREDIT Louis Daugherty

DATE OF PHOTO 4 March 1975

NEGATIVE FILED AT Louis Daugherty

**4 IDENTIFICATION**

DESCRIBE VIEW, DIRECTION, ETC. IF DISTRICT, GIVE BUILDING NAME & STREET

PHOTO NO 10

Boarding house and hospital