



POLICE

POLICE
HEAT 104.11

Telephone Exchange Building

Norwich, Ct.

D.S.Plummer, 6/81

Photograph 1

Facade and South Elevation

Negative on file at Ct. Hist. Comm.

Hartford, Ct.

POLICE

POLICE DEPT
RELOCATED AT
70 THAMES ST
PH-886 2411

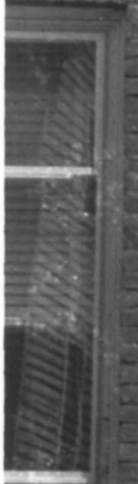

Telephone Exchange Building

Norwich, Ct.

D.S.Plummer, 6/81

Photograph 2

Main Entrance

Negative on file at Ct. Hist. Comm.

Hartford, Ct.



Telephone Exchange Building

Norwich, Ct.

D.S.Plummer, 6/81

Photograph 3

Detail, Leaded glass transom.

Negative on file at Ct. Hist. Comm.

Hartford, Ct.

Building will be Completed in Two Months—Large Operation Room on Second Floor—Other Building Operations.

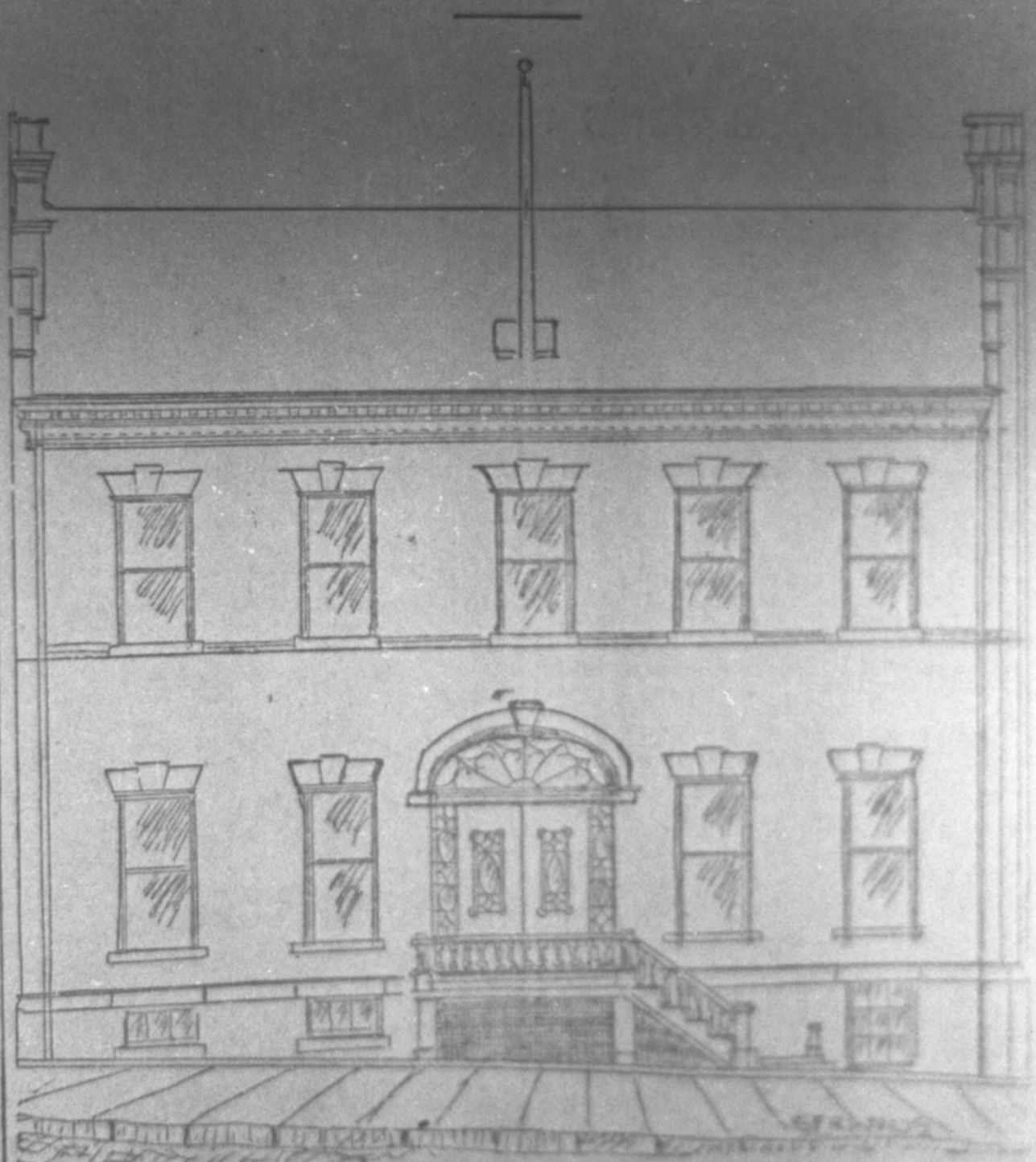

ered
n.
t by
ort-

and
s.
er-
ath-
era-
dity
nds,
oast
udy
and

rom
ages
etric

Bar.
10.30
10.20
10.13

and
nds.
ed.

noon
Sets.
p. m.
7.00
7.28
7.57
8.25
8.55
9.26
10.01
low
e.

ng-
street

ll of
and

nes
Mo
aly
wh
bed
suff
age
bus
y
wh
He
An
ent
low
oth
Sw
Pot
cer
P.
De
ma
I
con
hry
cig
Eg
T
Ch
Hw
Mr
Mr
Mr
and
Sol

I
ma
No
wh
o'd
had
not
the
ers
pas
sin
7
and
dly
the
ed-
147
and
the
will
and
the
has
had
it

Excellent progress is being made on the new building of the Southern New England Telephone company on Union street and it is expected that in from six weeks to two months it would be completed. As it will take some time to install the new switchboard and

54x39 and when completed will be a model exchange. The contract for the building is being carried out by Morgan Williams and sub-contractors.

Other Contracts.

Besides this building Mr. Williams is

Telephone Exchange Building

Norwich, Ct.

D.S.Plummer, 6/81

Photograph 4

Sketch of Building, 1906

Negative on file at Ct. Hist. Comm.

Hartford, Ct.



Telephone Exchange Building

Norwich, Ct.

D.S.Plummer, 6/81

Photograph 5

Detail, Window Surround

Negative on file at Ct. Hist. Comm.

Hartford, Ct.

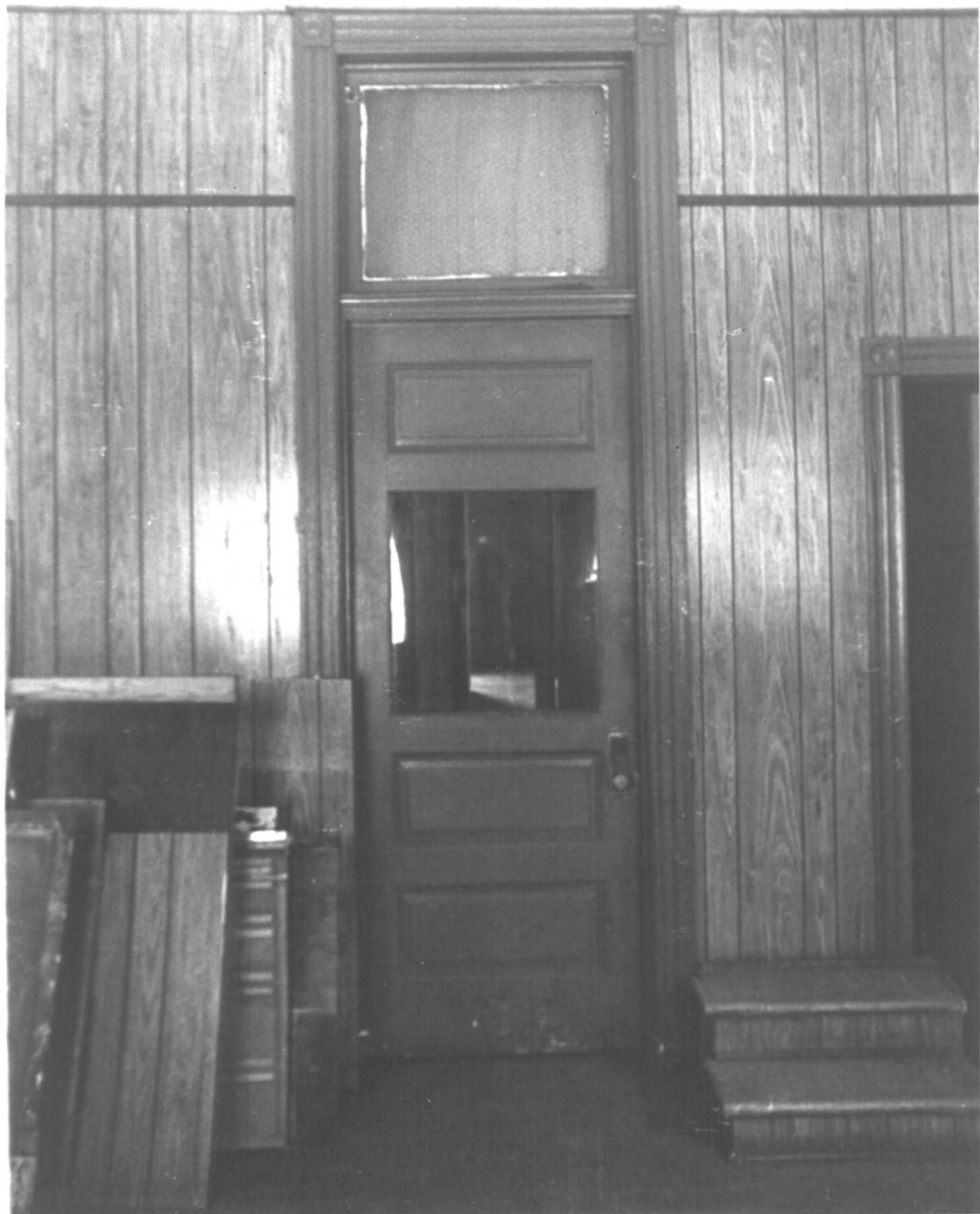

Telephone Exchange Building

Norwich, Ct.

D.S.Plummer, 6/81

Photograph 6

Interior Detail, Door Surround

Negative on file at Ct. Hist. Comm.

Hartford, Ct.

...having a telephone system...
no city of its size in the country and
equipped with all modern appliances
which should result in the best possible
telephone service.

Operating Room.

From the point of view of the tele-
phone subscribers in Norwich possibly
the most interesting feature of this
change in service, technically known
as the "cut-over," are the physical

complete.

No More Turning of Crank.

From the viewpoint of public, the
change is, of course, for betterment
of the service. The subscriber will no
longer be compelled to step to his
'phone and turn the little crank, as
was the case in the old station, in or-
der to get central. He will simply go
to his telephone and remove the re-

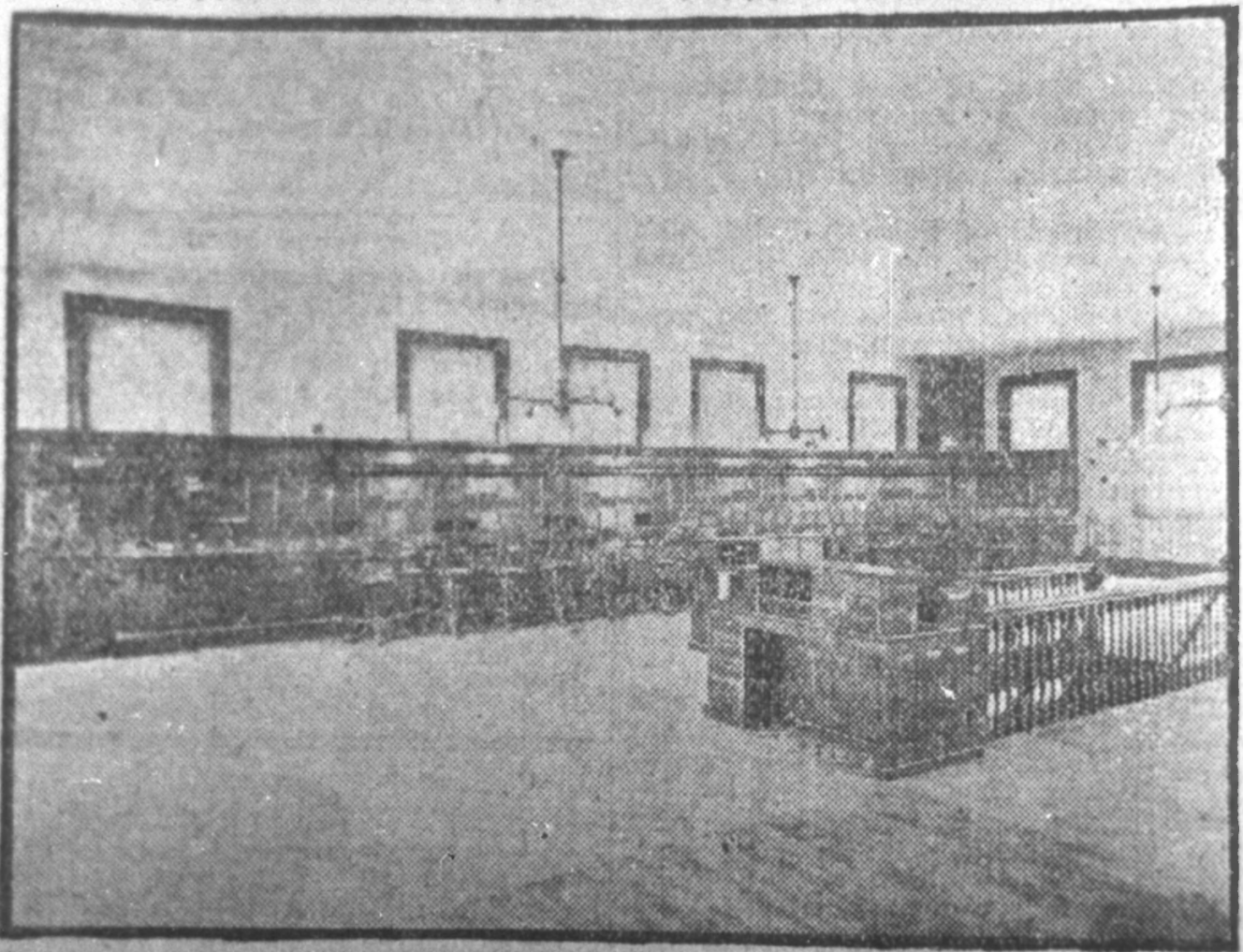

THE SWITCHBOARD.

parts which go to make up the new
plant. The first of these, inasmuch as
through it the actual service to the
public is given, is the switchboard. It
is the latest type of common battery
board and contains places for sixteen
operators. Eight are occupied by girls
who handle the local calls and eight

ceiver from the hook. This act on
the part of the subscriber brings in a
light in turn to the operator under the
calling subscriber's line in the switch-
board. She then takes one of the pair
of cords from those in front of her,
which is known as the answering cord,
and plugs into the jack or hole...

Telephone Exchange Building

Norwich, Ct.

D.S.Plummer, 6/81

Photograph 7

Operating Room, 1907

Negative on file at Ct. Hist. Comm.

Hartford, Ct.



Telephone Exchange Building

Norwich, Ct.

D.S.Plummer, 6/81

Photograph 8

Second Floor

Negative, Ct. Hist. Comm.

Hartford, Ct.



OFFICE
SPACE
FOR RENT
347-5607

W.A. →

U.S.A.
L.I.C.
L.I.C.
L.I.C.
L.I.C.

LEONARD BLOOM
General Contractor & Builder

THE OLD PRESS &
PRINTING
INSURANCE
REAL ESTATE

Telephone Exchange Building
Norwich, Ct.
D.S.Plummer, 10/81
Photograph 9

Middletown Telephone Exchange,
Middletown, Ct.
Negative on file at Ct. Hist. Comm.
Hartford, Ct.