



photo 1 of 9

PROPERTY OF THE NATIONAL REGISTER

NPS Number 12/29/75

Title: Logue River Ranch

Curry County, Oregon

Loc. Photo is 1973 Curry. Looking

N at the Tabernacle



UNITED STATES DEPARTMENT OF THE INTERIOR
NATIONAL PARK SERVICE

NATIONAL REGISTER OF HISTORIC PLACES
PROPERTY PHOTOGRAPH FORM

(Type all entries - attach to or enclose with photograph)

photo 279

1. NAME		
COMMON	AND/OR HISTORIC	NUMERIC CODE (Assigned by NPS)
Rogue River Ranch	Billings Trading Co.	
2. LOCATION		
STATE	COUNTY	TOWN
Oregon	Curry	Marial
STREET AND NUMBER		
Sec. 9, T33S R10W W.M.		
3. PHOTO REFERENCE		
PHOTO CREDIT	DATE	NEGATIVE FILED AT
David Fromme, MAI	1970	Medford District Office Bureau of Land Management
4. IDENTIFICATION		
DESCRIBE VIEW, DIRECTION, ETC.		

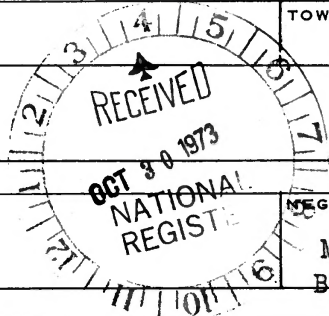

DEC 29 1972

Photo is a 1973 copy. View northeasterly across Mule Creek of ranch improvements. Main ranch house in center of photo, caretakers residence to the right.

Yours for "A ROAD DOWN THE ROGUE"—*Geo. W. Billings*



BILLINGS—Junction of Mule Creek and Rogue River

BILLINGS TRADING COMPANY

HEADQUARTERS FOR

GROCERIES, CLOTHING, SHOES, MINERS' SUPPLIES
SPORTING GOODS, HAY AND GRAIN

PACK ANIMALS FURNISHED

BILLINGS, { CURRY }
{ COUNTY }, OREGON

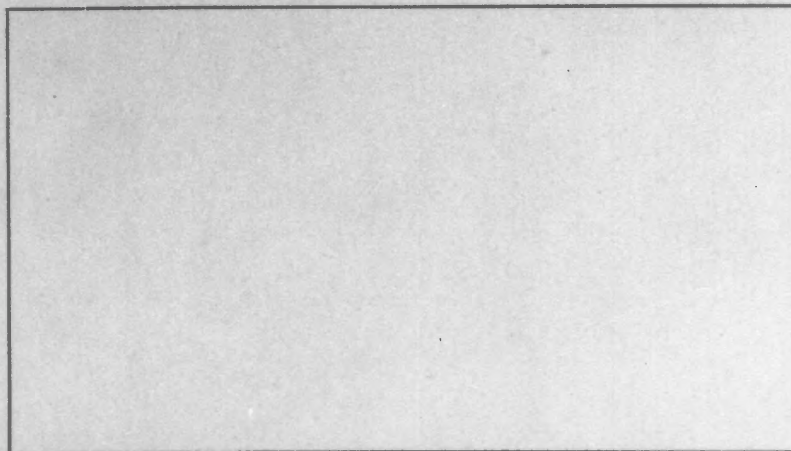

Photo 3

PROPERTY OF THE NATIONAL REGISTER

NPS Number 12/29/75

Title: Rogue River Ranch

Curry County, Oregon

Loc. Looking S w into Rogue River

across mule creek

3 of 9

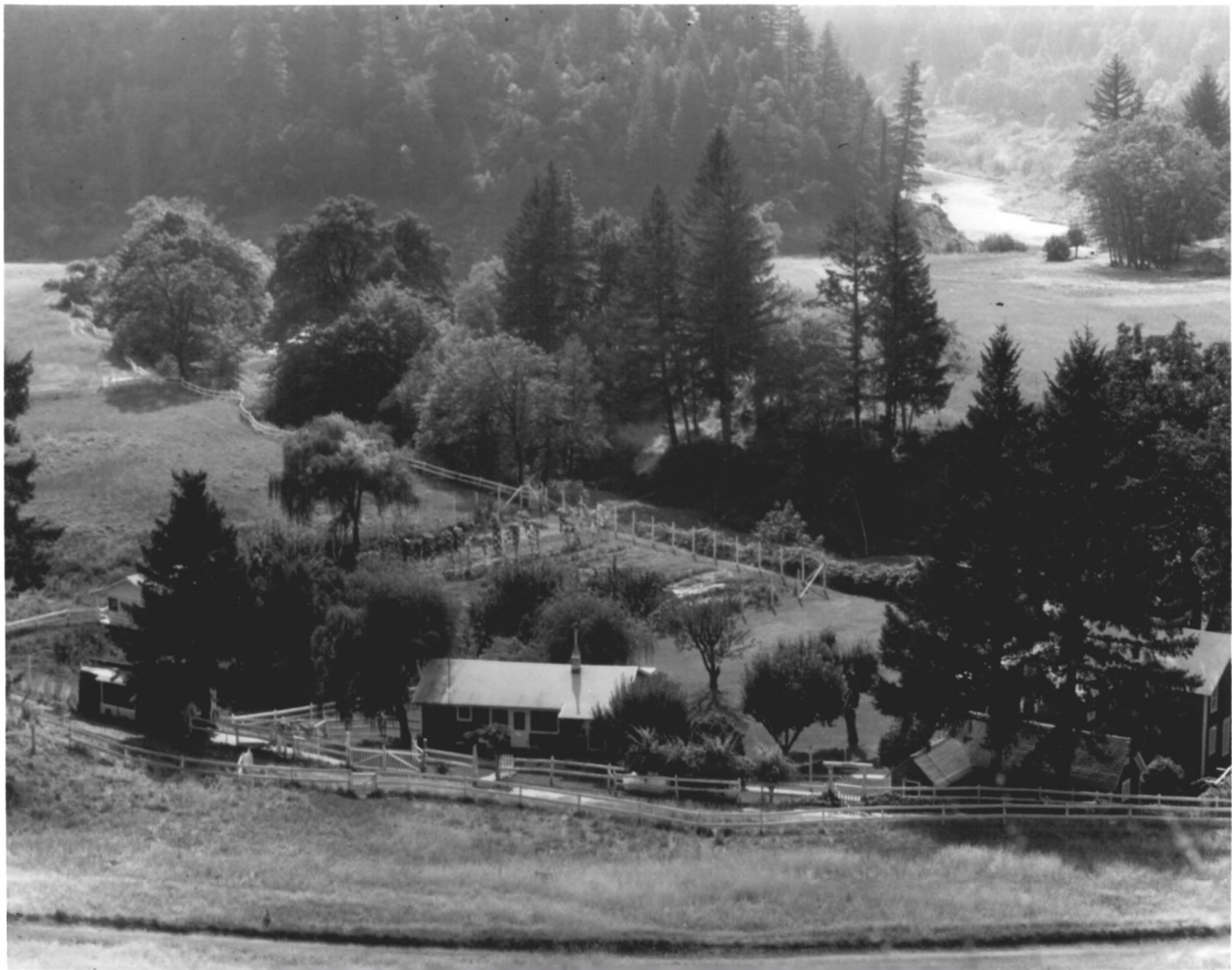

NATIONAL REGISTER OF HISTORIC PLACES
PROPERTY PHOTOGRAPH FORM

(Type all entries - attach to or enclose with photograph)

STATE Oregon	
COUNTY Curry	
FOR NPS USE ONLY	
ENTRY NUMBER DEC 29 1976	DATE

photo April 9

page 4

SEE INSTRUCTIONS

1. NAME			
COMMON: <u>Rogue River Ranch</u>			
AND/OR HISTORIC: <u>Billings Trading Company</u>			
2. LOCATION			
STREET AND NUMBER: <u>Sec. 9, T. 23 S., R. 10 W., W.M.</u>			
CITY OR TOWN: <u>Marial</u>			
STATE: <u>Oregon</u>	CODE <u>17</u>	COUNTY: <u>Curry</u>	CODE <u>015</u>
3. PHOTO REFERENCE			
PHOTO CREDIT: <u>Lloyd Pierson, Denver Service Center, Bureau of Land Management</u>			
DATE OF PHOTO: <u>1970</u>			
NEGATIVE FILED AT: <u>Denver Service Center, Bureau of Land Management</u>			
4. IDENTIFICATION			
DESCRIBE VIEW, DIRECTION, ETC. 1970 photo of approximately same view as ca 1920 picture. shows addition of outbuildings; caretakers house (center), wood shed (lower left), and tack room (far left). Bunkhouse, in front of main building (lower right hand corner) added on to; a northerly extension of the existing structure, and a small generator house to the east.			

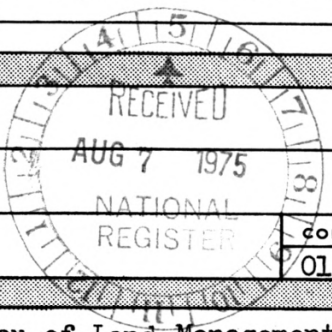

(ORI)

(over)

NPS Number 12/29/75

Title: Rogue River Ranch

Curry County, Oregon

Loc. 1970 photo of approx. same view as

ca 1920 picture. Shows addition of

out buildings; caretakers house, wood shed, tack room

4 of 9



PROPERTY OF THE NATIONAL REGISTER

NPS Number 12/29/75

Title: Rogue River Ranch

Curry County, Oregon

Loc. View to northwest of Tabernacle (Center left)
maintenance bldg. (far right), &
Storage shed (left foreground)

Photo 579



PROPERTY OF THE NATIONAL REGISTER

NPS Number 12/29/75

Title: Rogue River Ranch

Curry County, Oregon

Loc. View to SE, of caretaker home

Wate tongue in groove siding.

Plot 6 of 16



NPS Number

12/29/75

Title:

Rogue River Ranch

Curry County, Oregon

Loc.

View of main house from SW. Lewis

Rm (foreground) added to house after

1920. Siding is Oaxped.

PROPERTY OF THE NATIONAL REGISTER

12/29/75



Photo 949

PROPERTY OF THE NATIONAL REGISTER

NPS Number 12/29/15

Title: Rogue River Ranch

Curry County, Oregon

Loc. Looking N at main ranch house and
addition to living room.

Rogue River Ranch main house

6/7/1

John P. Dittler



BILLING'S
MULE CREEK

About 1913

photo 979

Bureau of Land Management
Federal Bldg., U. S. Courthouse
310 West Sixth Street
Medford, Oregon 97501

PROPERTY OF THE NATIONAL REGISTER

NPS Number 12/29/15

Title: Rogue River Ranch

Curry County, Oregon

Loc. Looking S at Billings Trading Co.

bldey. around 1913