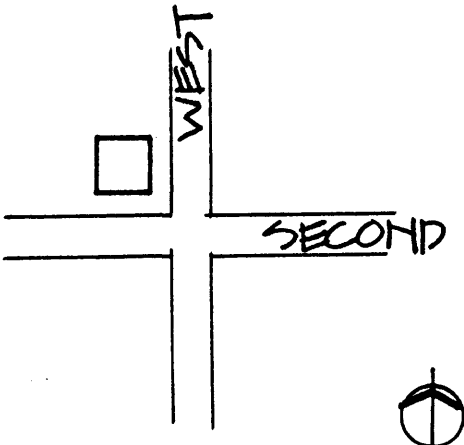
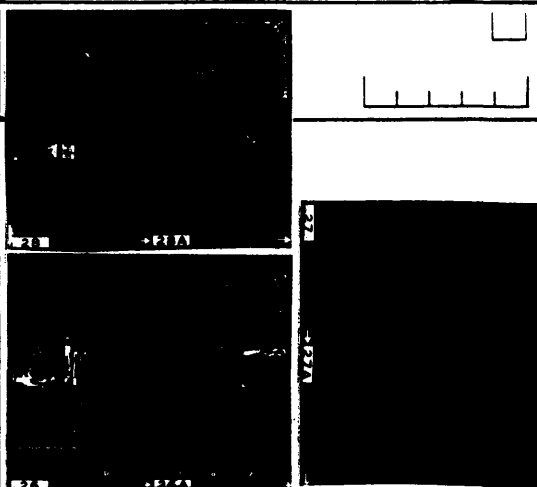

DEC 18 1983 3167

KENTUCKY HISTORIC RESOURCES INVENTORY

Site No. Jo-P 40

1. Historic Name(s) Patterson House Original Owner Patterson		22. ADD/County BIG SANDY / JOHNSON	
2. Present Name Slone House		23. U.S.G.S. Quadrant (15'/75') Paintsville	
3. Location Corner of West and Second		24. UTM Reference 1 7 3 4 0 5 6 0 4 1 8 6 5 8 0 Zone Easting Northing	
4. Owner's Name Melissa Slone		25. Coordinate Accuracy	
5. Owner's Address Same		26. Prehistoric Site _____ Object Historic Site _____ Structure X Building _____ Other	
6. Open to Public Yes _____ No X		7. Visible from road Yes X No _____	
8. Ownership Private _____ X Local _____ State _____ Federal _____		27. National Register District Name:	
9. Local Contact/Organization JOHNSON COUNTY HISTORIC SITES SURVEY COMMITTEE		28. Significance Evaluation National Register Crit.	
10. Site Plan with North Arrow 		11. Architect Unknown	
		12. Builder Unknown	
		13. Date 1907 A. <input checked="" type="checkbox"/> B. <input type="checkbox"/>	
		14. Style A. Class. Rev. <input checked="" type="checkbox"/> M B. <input type="checkbox"/>	
		15. Original Use S.F. Residence <input checked="" type="checkbox"/> A	
		16. Present use Same	
		17. Condition Good <input checked="" type="checkbox"/> B	
18. Description Two story modified classical revival house; wrap around porch; turret; detailing includes dentils; multiple window shapes including a mock Palladian (Continue on Back)		19. History Built by Patterson, a local contractor at the turn of the century. It was soon sold to Dr. Slone who was one of the founders of the Golden Rule Hospital. Slone's brother ran the poultry house in Paintsville.	
		20. Significance The Patterson House is significant under Criterion C because it demonstrates the local choice of detailing used on a national level to ornament a central passage house.	
21. Source of Information Sandborn Insurance Map 1910 Melissa Slone		29. Status _____ Date _____ National Landmark _____ National Register _____ Landmark Certificate _____ Kentucky Survey _____ Local Landmark _____ HABS/HAER _____	
		30. Historic Theme Primary _____ Secondary _____ Other _____	
		31. Endangered Yes _____ No _____	
		32. Photographs 	
		Roll No. _____ Picture No. _____ Direction _____	
		34. Prepared by: HELEN POWELL	
		35. Organization CARMAN AND POWELL, INC.	
		36. Date 1983	
		37. Revision Dates _____ 38. Staff Review _____	

KENTUCKY HISTORIC RESOURCE INVENTORY SUPPLEMENT
BOUNDARY AND LOCATION INFORMATION

Historic Property Name Patterson House Site # Jo-P-40

Multiple Resource/Thematic Nomination Title MULTIPLE RESOURCES OF JOHNSON COUNTY

U.T.M. Coordinates - List multiple UTMs if property is ten or more acres.

A. _____ D. _____
 B. _____ E. _____
 C. _____ F. _____

Verbal Boundary Description Acreage .37

Beginning at a point 50 feet north of the intersection of West and Second Streets; then north along the west right of way of West Street 73 feet to a point; then west 130 feet to a point; then south 73 feet to a point; then east 130 feet to the point of beginning.

The boundary contains all of the domestic space associated with the house and one contributing building.

Sketch of Site Plan (Showing outbuildings, structures, landscape features and the site boundary as described above.)

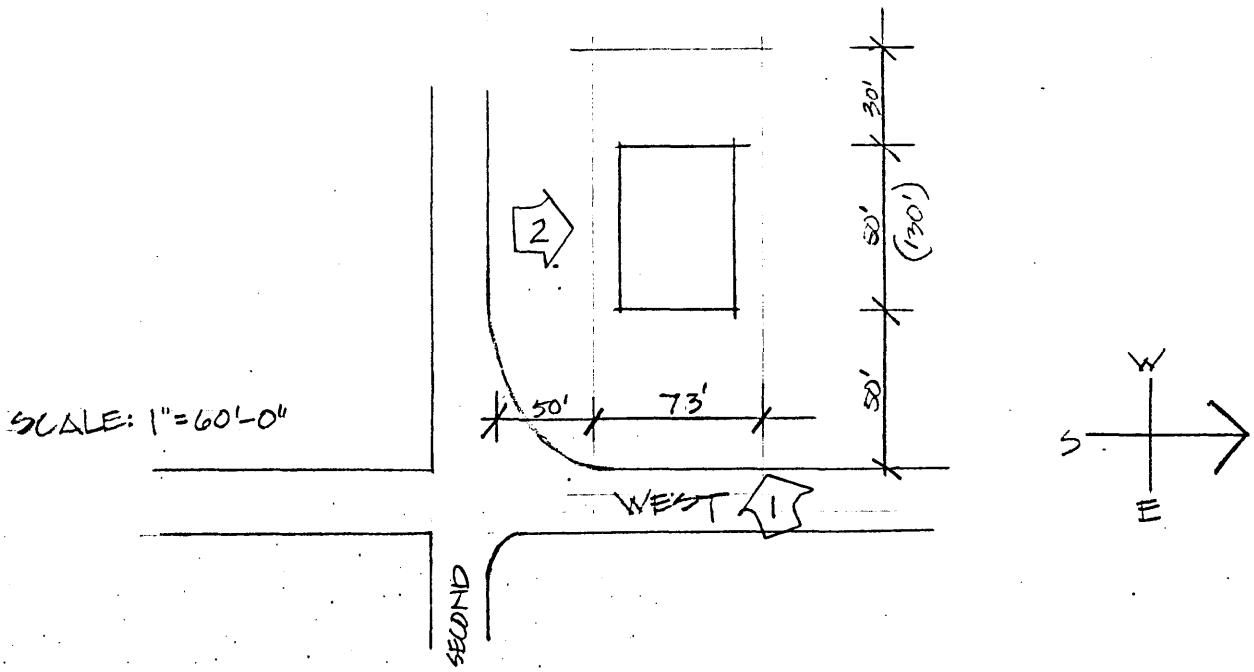

Official Courthouse Property Reference: