



Property Name: First Presbyterian Church (U.S.A.)
City & State: Hartford City, Indiana
Photographer: Kevin R. Boyd
Date of Photograph: October 1, 1985
Negatives located at First Presbyterian Church (U.S.A.),
Hartford City, Indiana.

North elevation and west elevation looking
at northwest corner of church structure at
intersection of High and Franklin Streets,
looking southeast.

Photograph # ~~18~~ Negative #20
1 of 11



Property Name: First Presbyterian Church (U.S.A.)
City & State: Hartford City, Indiana
Photographer: Kevin R. Boyd
Date of Photograph: October 1, 1985
Negatives located at First Presbyterian Church (U.S.A.),
Hartford City, Indiana.

Neighborhood view looking north
on High Street, shows window
in west elevation.

Photograph #9 Negative #23

2 of 11



Property Name: First Presbyterian Church (U.S.A.)
City & State: Hartford City, Indiana
Photographer: Kevin R. Boyd
Date of Photograph: October 1, 1985
Negatives located at First Presbyterian Church (U.S.A.),
Hartford City, Indiana.

Church structure west elevation and
portion of south elevation, looking northeast.

Photograph #4 Negative #23

3 of 11



Property Name: First Presbyterian Church (U.S.A.)
City & State: Hartford City, Indiana
Photographer: Kevin R. Boyd
Date of Photograph: October 1, 1985
Negatives located at First Presbyterian Church (U.S.A.),
Hartford City, Indiana.

Neighborhood view looking south down High
Street showing corner of High and Franklin
and northwest corner of church structure.

Photograph #1 Negative #22

4 of 11

FIRST
PRESBYTERIAN
CHURCH
1832

Property Name: First Presbyterian Church (U.S.A.)
City & State: Hartford City, Indiana
Photographer: Kevin R. Boyd
Date of Photograph: October 1, 1985
Negatives located at First Presbyterian Church (U.S.A.),
Hartford City, Indiana.

Limestone plaque over entrance in
west elevation, looking east.

Photograph #1 Negative #24A

15 of 11



Property Name: First Presbyterian Church (U.S.A.)
City & State: Hartford City, Indiana
Photographer: Kevin R. Boyd
Date of Photograph: October 1, 1985
Negatives located at First Presbyterian Church (U.S.A.),
Hartford City, Indiana.

Windows in north sanctuary wall,
looking toward northeast corner.

Photograph #8 Negative #6

6 of 11



Property Name: First Presbyterian Church (U.S.A.)
City & State: Hartford City, Indiana
Photographer: Kevin R. Boyd
Date of Photograph: October 1, 1985
Negatives located at First Presbyterian Church (U.S.A.),
Hartford City, Indiana.

Chancel and choir area of
sanctuary, looking east.

Photograph #7 Negative #8

7 of 11



Property Name: First Presbyterian Church (U.S.A.)
City & State: Hartford City, Indiana
Photographer: Kevin R. Boyd
Date of Photograph: October 1, 1985
Negatives located at First Presbyterian Church (U.S.A.),
Hartford City, Indiana.

Detail of stained glass window in
north sanctuary wall, looking north.

Photograph #2 · Negative #11

8 of 11



Property Name: First Presbyterian Church (U.S.A.)
City & State: Hartford City, Indiana
Photographer: Kevin R. Boyd
Date of Photograph: October 1, 1985
Negatives located at First Presbyterian Church (U.S.A.),
Hartford City, Indiana.

Stained glass window in west sanctuary
wall, facing west.

Photograph #4 Negative #3

9 of 11



THIS DO IN REMEMBRANCE OF ME

HYMNS
132
507
144
77

HYMNS
132
507
144
77

Property Name: First Presbyterian Church (U.S.A.)
City & State: Hartford City, Indiana
Photographer: Kevin R. Boyd
Date of Photograph: October 1, 1985
Negatives located at First Presbyterian Church (U.S.A.),
Hartford City, Indiana.

View of organ chamber and chancel
area, looking toward southeast corner
of sanctuary.

Photograph #10 Negative #5
of
11

the masons in
 ion composed
 and county
 since Monday
 p assessor's
 on township.
 , October 2d,
 Washington
 of Hartford
 begin on the
 tember, the
 daughter,
 d on a sand
 on Franklin
 by running
 he was in-
 row escape

has been marked with so great an
 improvement for architecture and
 convenience, in the last half century

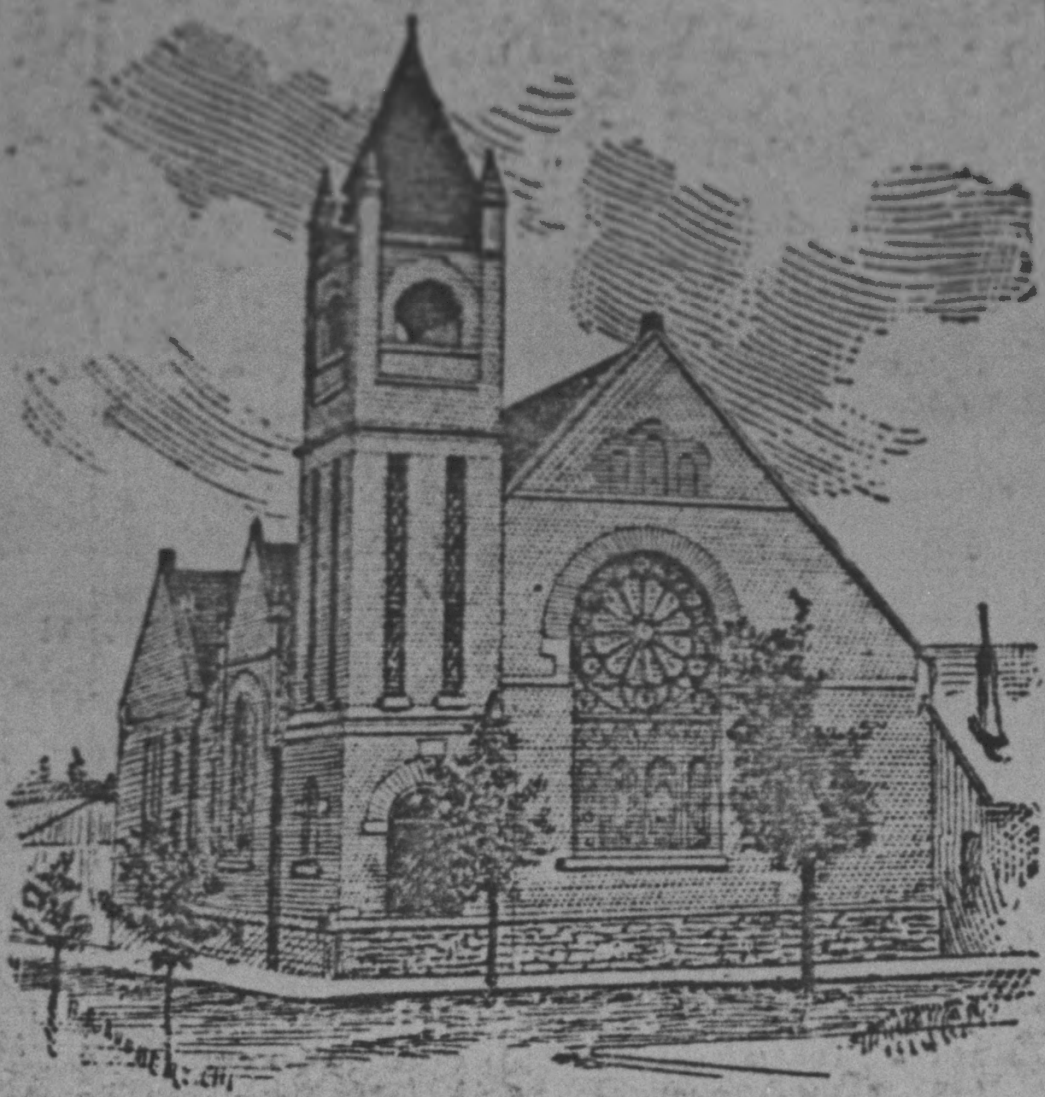

THE NEW CHURCH.

as our places of worship. The Meth-

terprise is due
 believe it is fre

Following a
 parties who ga
 er with the an

Three hundred
 L Ervin, S J
 H Reasoner, A

Two hundred
 Gable, J B McE

One hundred
 man.

One hundred
 S Templin, A R
 J R Huffman, I
 ton, Mrs C H D
 Gadbury, Mrs K
 son.

Fifty dollars
 Alonzo Frazier
 gins, Mrs B A
 Rev Fulton, —
 Cleve, Mrs J R

Twenty-five
 Frank White
 van, W L Bra
 W W Emerso
 Clain, Bee Me
 walt, R K W

Property Name: First Presbyterian Church (U.S.A.)

City & State: Hartford City, Indiana

Photographer: Molly Dolan

Date of Photograph: October, 1985

Negatives located at 722 N. High Street, Hartford City, In.

Detail of drawing of church building from
an 1893 edition of The Hartford City Times.
Drawing shows church structure as it looked
when dedicated.

Photograph #11 Negative #4

11 of 11