



UNITED STATES DEPARTMENT OF THE INTERIOR
NATIONAL PARK SERVICE

**NATIONAL REGISTER OF HISTORIC PLACES
PROPERTY PHOTOGRAPH FORM**

FOR NPS USE ONLY

RECEIVED

MAR 12 1979

DATE ENTERED

APR 19 1979

SEE INSTRUCTIONS IN *HOW TO COMPLETE NATIONAL REGISTER FORMS*
TYPE ALL ENTRIES ENCLOSE WITH PHOTOGRAPH

1 NAME

HISTORIC

Soda Springs Cabin

AND/OR COMMON

Soda Springs Cabin

2 LOCATION

CITY, TOWN

____VICINITY OF

COUNTY

STATE

Tuolumne Meadows, Yosemite Nat'l Park

Tuolumne

CA

3 PHOTO REFERENCE

PHOTO CREDIT

Dean Shenk, National Park Service

DATE OF PHOTO

9/75

NEGATIVE FILED AT

Western Regional Office, NPS, 450 Golden Gate Ave. Box 36063, San Francisco, CA

4 IDENTIFICATION

DESCRIBE VIEW, DIRECTION, ETC. IF DISTRICT. GIVE BUILDING NAME & STREET

PHOTO NO.

Soda Springs Cabin, North & west sides

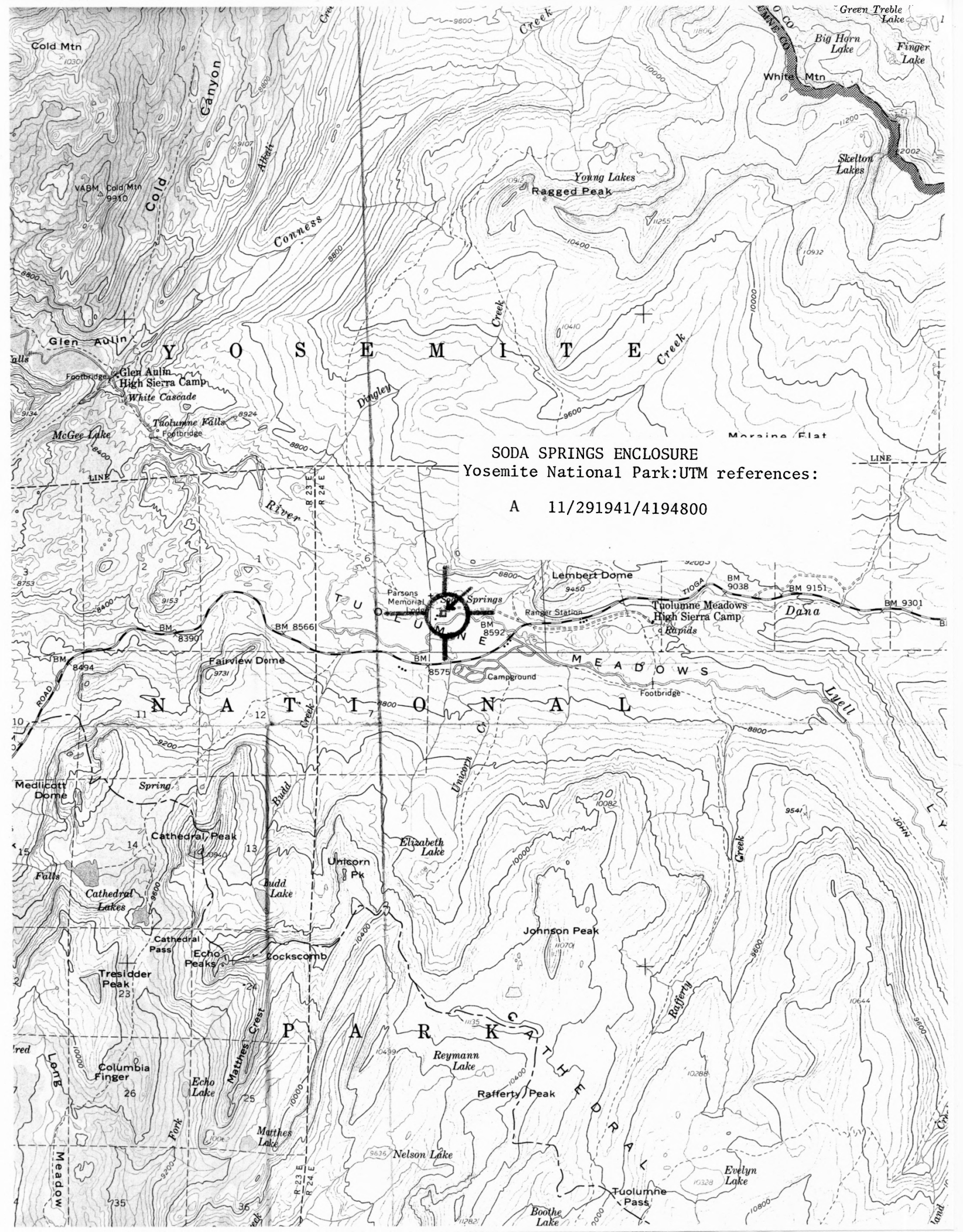

SODA SPRINGS ENCLOSURE
Yosemite National Park:UTM references:

A 11/291941/4194800