



The Castleman Bridge, Grantsville, Maryland.  
A photograph of the bridge taken about 1916.  
Both the road and bridge appear much as they  
must have during the early days of the  
National Road. From Robert Bruce, The  
National Road (n.p., 1916).



Casselman's Bridge, 933

National Road, Harrett County, MD

Courtesy of HABS

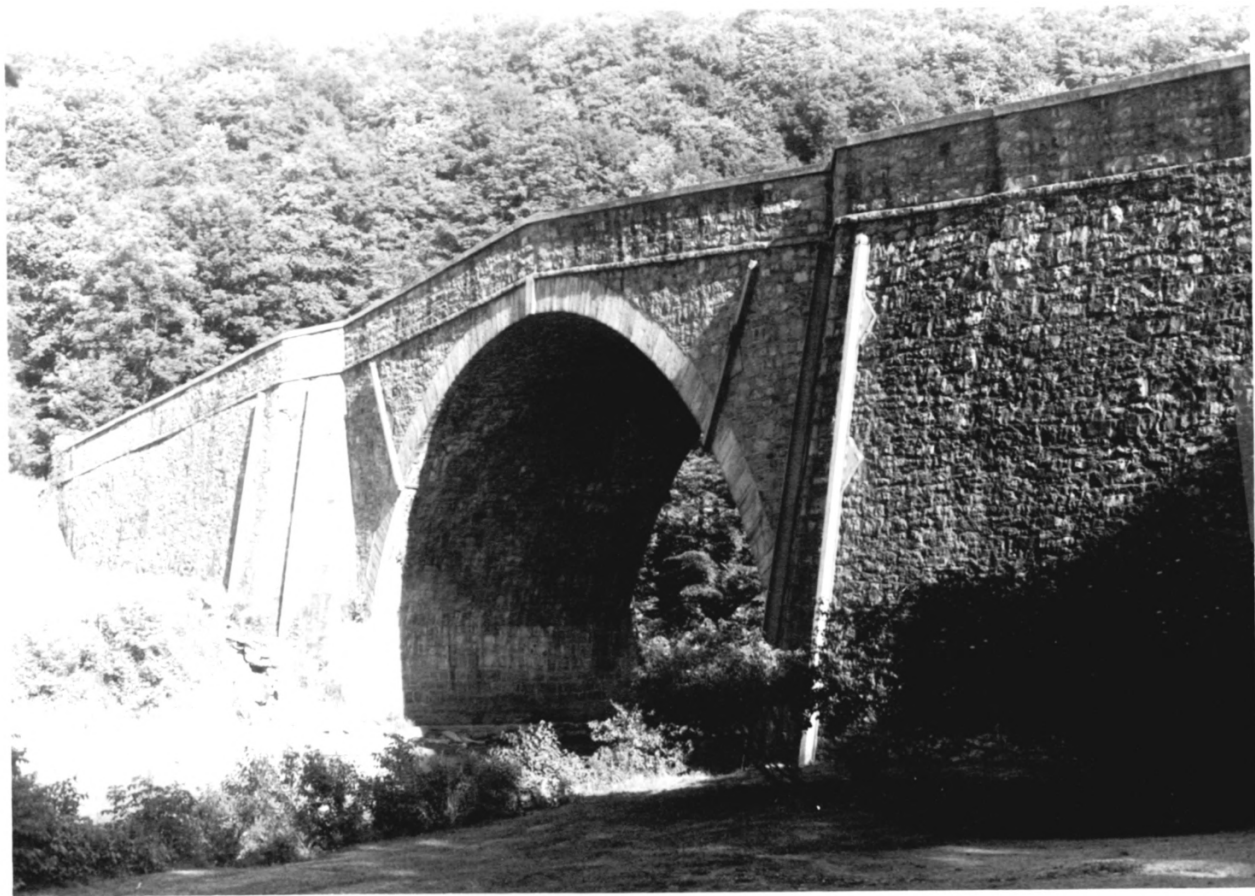

UNITED STATES DEPARTMENT OF THE INTERIOR  
NATIONAL PARK SERVICE

**NATIONAL REGISTER OF HISTORIC PLACES  
PROPERTY PHOTOGRAPH FORM**

FOR NPS USE ONLY

RECEIVED

DATE ENTERED

SEE INSTRUCTIONS IN *HOW TO COMPLETE NATIONAL REGISTER FORMS*  
TYPE ALL ENTRIES -- ENCLOSE WITH PHOTOGRAPH

**1 NAME**

HISTORIC Casselman Bridge, National Road

AND/OR COMMON

Casselman Bridge, National Road

**2 LOCATION**

CITY, TOWN

Grantsville

\_\_\_ VICINITY OF

COUNTY

Garrett

STATE

Maryland

**3 PHOTO REFERENCE**

PHOTO CREDIT

Joseph S. Mendinghall

DATE OF PHOTO 7/74

NEGATIVE FILED AT

Historic Sites Survey, National Park Service, 1100 L Street NW.  
Washington, D.C. 20240

**4 IDENTIFICATION**

DESCRIBE VIEW, DIRECTION, ETC. IF DISTRICT, GIVE BUILDING NAME & STREET

PHOTO NO

South side of Bridge, looking northwest