

KENTUCKY HISTORIC RESOURCES INVENTORY

Site No. Bo 357

1. Historic Name(s) <u>John Barber house</u>		22. ADD/County <u>Bluegrass, Boyle</u>	
Original Owner <u>John Barber</u>		23. U.S.G.S. Quadrant (15'/75') <u>Boyanville</u> G.I.S. Mod.	
2. Present Name <u>John Barber house</u>		24. UTM Reference <u>357</u>	
3. Location <u>Spikes Hwy 34 opposite Taylor Road on Barber Branch</u>		16   70   06   00   41   70   80   00	
4. Owner's Name <u>Robert Bright, Jr.</u>		Zone Easting Northing	
5. Owner's Address <u>Route 1, Box 366, Danville, Ky. 40422</u>		25. Coordinate Accuracy	
6. Open to Public Yes <input type="checkbox"/> No <input checked="" type="checkbox"/>	7. Visible from road Yes <input checked="" type="checkbox"/> No <input type="checkbox"/>	26. Prehistoric Site Object Historic Site Structure Building <input checked="" type="checkbox"/> Other	
9. Local Contact/Organization		27. National Register District Name:	
10. Site Plan with North Arrow <u>see attached boundary form</u>		28. Significance Evaluation	
11. Architect		29. Status Date	
12. Builder		National Landmark <input type="checkbox"/>	
13. Date <u>ca 1800-25</u> A. <input checked="" type="checkbox"/> B. <input type="checkbox"/>		National Register <input type="checkbox"/>	
14. Style A. <u>Federal</u> <input checked="" type="checkbox"/> B. <input type="checkbox"/>		Landmark Certificate <input checked="" type="checkbox"/> <u>11-17-72</u>	
15. Original Use <u>residence</u> <input checked="" type="checkbox"/>		Kentucky Survey <input checked="" type="checkbox"/> <u>11-12-70</u>	
16. Present use <u>residence</u>		Local Landmark <input type="checkbox"/>	
17. Condition <u>excellent</u> <input checked="" type="checkbox"/>		HABS/HAER <input type="checkbox"/>	
18. Description <u>5 bay 1 1/2 story double pile dry stone house on high basement. Excellent masonry, well bonded, white limestone (Ky. R. marble). Windows have as many as 13 voussoirs w/o key stones; flat arches over door and windows, segmental arch (over)</u>		30. Historic Theme Primary <u>architecture</u> <input checked="" type="checkbox"/> <u>C</u> Secondary <u>settlement</u> <input checked="" type="checkbox"/> <u>K</u> Other <input type="checkbox"/>	
No. Stories <u>1 1/2</u> <input checked="" type="checkbox"/>		31. Endangered Yes <input type="checkbox"/> No <input checked="" type="checkbox"/>	
Single Pile <input type="checkbox"/> NA <input type="checkbox"/>		32. Preservation Project Status	
Double Pile <input checked="" type="checkbox"/>		Actual Cost in \$1,000s	
Floor Plan <u>center passage</u> <input checked="" type="checkbox"/>		33. ATTACH PHOTO <u>in attached envelope</u>	
Structural Fabric <u>stone</u> A. <input checked="" type="checkbox"/> B. <input type="checkbox"/>		Roll No. _____	
Decorative Fabric <u>bossairs</u> A. <input checked="" type="checkbox"/> B. <input type="checkbox"/>		Picture No. _____	
Roof Form <u>gable</u>		Direction _____	
19. History <u>Build by John Barber, Rev. soldier, early settler for Calpepper Co. Va.; father of well known sons: Thomas, Joshua, Daniel, John, William, Elias &amp; Ezekiel. Son Joshua purchased &amp; enlarged John Crow house (Bo142).</u>		34. Prepared by: <u>C.M. Wooley</u>	
20. Significance <u>uncommon double pile stone house of prominent early family. Wood rebuilt.</u>		35. Organization	
21. Source of Information <u>18. inspection Robert Bright, Jr</u> <u>19. 1970 inventory form</u>		36. Date <u>1982</u>	
		37. Revision Dates	
		38. Staff Review	

18. cont.:

over cellar windows (unusual). (photo 2)  
Center door w. o. transom - header lower  
in wall than windows; 2 interior chimneys  
each end w window between; 3 bays on  
rear.

House was gutted by fire in 1960.  
All woodwork was replaced, roof extended,  
corners added, floor plan changed; frame  
wing added on SW end; porch across rear.  
(Originally had gabled entrance porch.) House  
repainted w flat joints.

Located above spring forming Barber's Branch.

VERBAL BOUNDARY DESCRIPTION & JUSTIFICATION

Beginning at A at a fence post in the N corner of the yard, thence <sup>w fence</sup> SE 175 ft to B, SW 150 ft to C, NW 175 ft to D, and NE 150 ft to the beginning, containing the stone house - about 2/3 acre. No other significant buildings on farm.

SKETCH MAP OF SITE SHOWING BOUNDARIES AND KEY BUILDINGS AND FEATURES WITH NORTH ARROW.

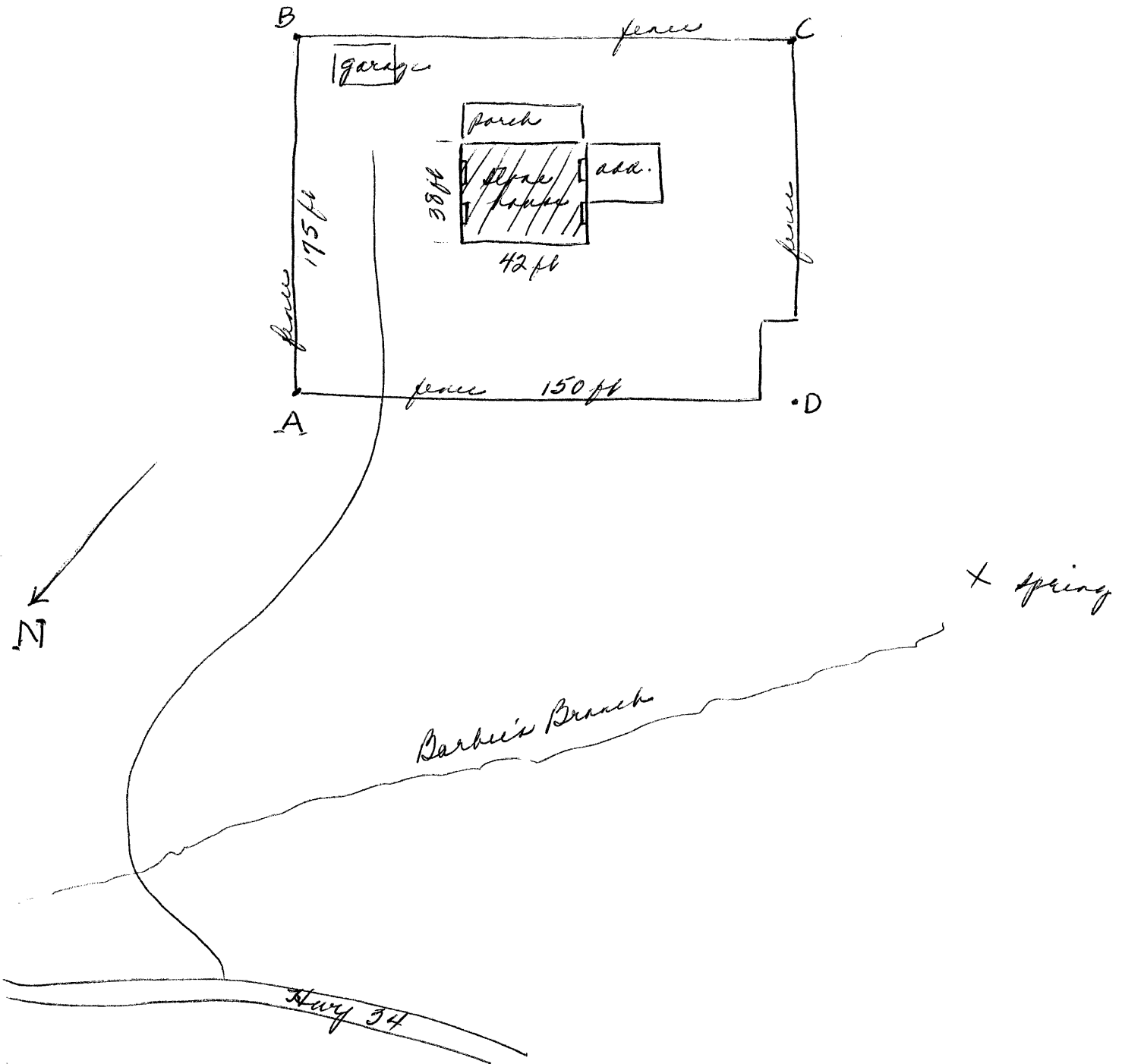

KENTUCKY HISTORIC RESOURCES INVENTORY

Site No. Bo 357

1. Historic Name(s) <u>John Barber house</u>		22. ADD/County <u>Bluegrass, Boyle</u>	
Original Owner <u>John Barber</u>		23. U.S.G.S. Quadrant (15'/75') <u>Boyanville</u> G.I.S. Mod.	
2. Present Name <u>John Barber house</u>		24. UTM Reference <u>357</u>	
3. Location <u>Spikes Hwy 34 opposite Taylor Road on Barber Branch</u>		16   70   06   00   4   17   08   00	
4. Owner's Name <u>Robert Bright, Jr.</u>		Zone Easting Northing	
5. Owner's Address <u>Route 1, Box 366, Danville, Ky. 40422</u>		25. Coordinate Accuracy	
6. Open to Public Yes <input type="checkbox"/> No <input checked="" type="checkbox"/>	7. Visible from road Yes <input checked="" type="checkbox"/> No <input type="checkbox"/>	26. Prehistoric Site Object Historic Site Structure Building <input checked="" type="checkbox"/> Other	
9. Local Contact/Organization		27. National Register District Name:	
10. Site Plan with North Arrow <u>see attached boundary form</u>		28. Significance Evaluation	
11. Architect		29. Status Date	
12. Builder		National Landmark <input type="checkbox"/>	
13. Date <u>ca 1800-25</u> A. <input checked="" type="checkbox"/> B. <input type="checkbox"/>		National Register <input type="checkbox"/>	
14. Style A. <u>Federal</u> <input checked="" type="checkbox"/> B. <input type="checkbox"/>		Landmark Certificate <input checked="" type="checkbox"/> <u>11-17-72</u>	
15. Original Use <u>residence</u> <input checked="" type="checkbox"/> A. <input type="checkbox"/>		Kentucky Survey <input checked="" type="checkbox"/> <u>11-12-70</u>	
16. Present use <u>residence</u>		Local Landmark <input type="checkbox"/>	
17. Condition <u>excellent</u> <input checked="" type="checkbox"/> A. <input type="checkbox"/>		HABS/HAER <input type="checkbox"/>	
18. Description <u>5 bay 1 1/2 story double pile dry stone house on high basement. Excellent masonry, well bonded, white limestone (Ky. R. marble). Windows have as many as 13 voussoirs w/o key stones; flat arches over door and windows, segmental arch (over)</u>		30. Historic Theme Primary <u>architecture</u> <input checked="" type="checkbox"/> C Secondary <u>settlement</u> <input checked="" type="checkbox"/> K Other <input type="checkbox"/>	
19. History <u>Build by John Barber, Rev. soldier, early settler for Calpepper Co. Va.; father of well known sons: Thomas, Joshua, Daniel, John, William, Elias &amp; Ezekiel. Son Joshua purchased &amp; enlarged John Crow house (Bo142).</u>		31. Endangered Yes <input type="checkbox"/> No <input checked="" type="checkbox"/>	
20. Significance <u>Uncommon double pile stone house of prominent early family. Wood rebuilt.</u>		32. Preservation Project Status	
21. Source of Information <u>18. inspection Robert Bright, Jr</u> <u>19. 1970 inventory form</u>		Actual Cost in \$1,000s	
		33. ATTACH PHOTO <u>in attached envelope</u>	
		Roll No. _____	
		Picture No. _____	
		Direction _____	
		34. Prepared by: <u>C.M. Wooley</u>	
		35. Organization	
		36. Date <u>1982</u>	
		37. Revision Dates	
		38. Staff Review	

18. cont.:

over cellar windows (unusual). (photo 2)  
Center door w. o. transom - header lower  
in wall than windows; 2 interior chimneys  
each end w window between; 3 bays on  
rear.

House was gutted by fire in 1960.  
All woodwork was replaced, roof extended,  
corners added, floor plan changed; frame  
wing added on SW end; porch across rear.  
(Originally had gabled entrance porch.) House  
repainted w flat joints.

Located above spring forming Barber's Branch.

VERBAL BOUNDARY DESCRIPTION & JUSTIFICATION

Beginning at A at a fence post in the N corner of the yard, thence <sup>w fence</sup> SE 175 ft to B, SW 150 ft to C, NW 175 ft to D, and NE 150 ft to the beginning, containing the stone house - about 2/3 acre. No other significant buildings on farm.

SKETCH MAP OF SITE SHOWING BOUNDARIES AND KEY BUILDINGS AND FEATURES WITH NORTH ARROW.

