

1. Historic Name (s) Mt. Olivet Cumberland Presbyterian
 Original Owner Trustees
 Present Name Mt. Olivet Cumberland Presbyterian
 3. Owner's Name Trustees, Mt. Olivet Cumberland
 4. Owner's Address Rt. 6 Bowling Green
 5. Location N. side Rt. 526 at Plum Springs Rd (Rt. 957)
 6. Open to Public Yes No
 7. Visible from road Yes No
 8. Ownership Private
 Local
 State
 Federal

22. ADD/County BARTON/WA
 23. Zoning Classification Magisterial District
 24. U.S.G. S. Quadrant (15'/75') Bowling Green North
 25. UTM Reference 116 5551140 411005410
 Zone Easting Northing
 26. Prehistoric Site Object
 Historic Site Structure
 27. District Yes No
 Name:

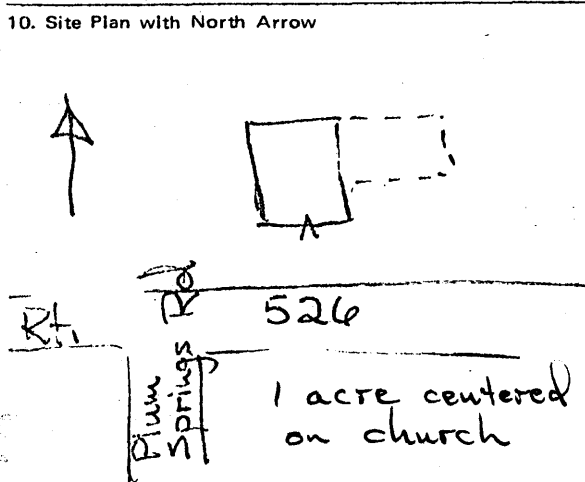

11. Architect
 12. Builder CA. Carter
Veet Patillo**
 13. Date 1845*
 14. Style Greek Revival
 15. Original Use church
 16. Present Use church
 17. Condition Interior Exterior good

28. Significance Evaluation NR
 29. Status National Landmark
 National Register
 Landmark Certificate
 Kentucky Survey
 Local Landmark
 HABS/HAER
 Date Nov. 28, 1973
 30. Theme Primary religion
 Secondary architecture
 Other

18. Description gable end, common bond brick - probably originally double entrance - altered to one-wooden lintels with bulls eye corner - wooden sills - five bay flanks - recent addition on East -

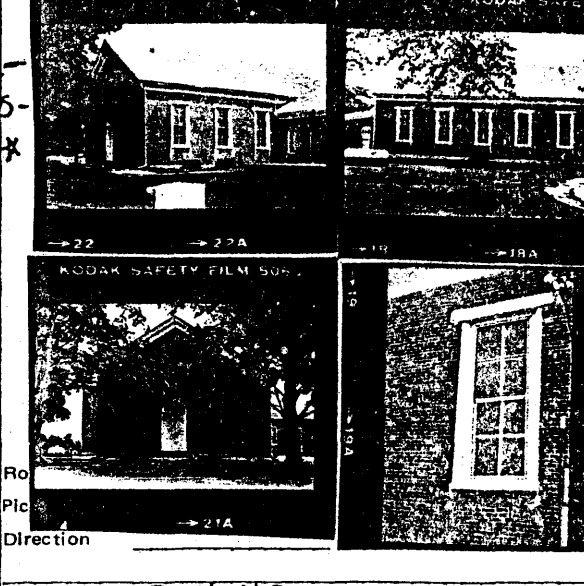

19. History ** The land on which the church now stands was used in the early 1800s as a camp meeting site - The revivals sometimes lasted 2 to 4 weeks - It was used and attended by all denominations - The first building on this site was log - then in 1845 the present structure was erected - early members of the church helped construct the building the brick and mortar work was done by CA. Carter and Veet Patillo. Significant structure in the career of a builder, particularly clear illustration of a common type and style. One of the earliest religious structures still standing in Warren County

33. Tape No. Roll 40 Negative No.
 34. Prepared by: KTG-JCH
 35. Organization KHC
 36. Date Spring 1978
 37. Revision Dates 38. Staff Review

21. Source of Information * plaque
** Sumpter, An Album of Early Warren County Handmarks



191. This church is perhaps the earliest surviving religious structure in the county outside of the county seat. The overall form and the flat wooden lintels with bull's eye end blocks exemplify the traditional form and details of the standard Greek Revival brick box church. The church is also one of the major structures by a local builder.