



Eells-Stow House
Milford, CT

New Haven CT

JAN 5 1977

B. Clouette Photo, 5/76

Negative with Connecticut Historical Commission
Hartford, CT

Main facade, view west

JUN 17 1977

1 of 7

PROPERTY OF THE NATIONAL REGISTER



Eells-Stow House

Milford, CT

New Haven Ct

JAN 5 1977

B. Clouette Photo, 5/76

Negative with Connecticut Historical Commission
Hartford, CT

Rear of house, showing lean-to and 1880 ell, view
southeast

243

JUN 17 1977

PROPERTY OF THE NATIONAL REGISTER

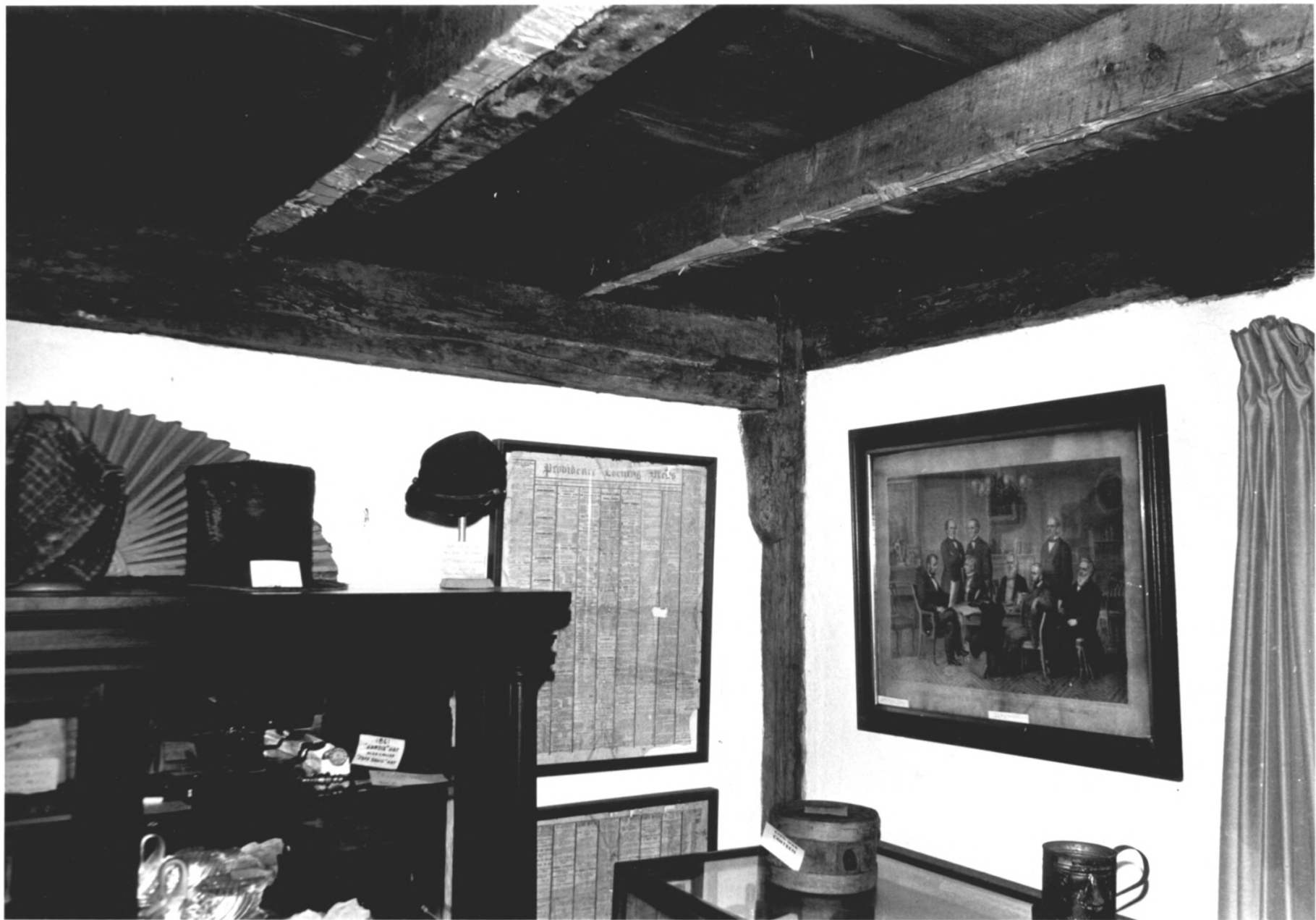

Eells-Stow House
Milford, CT

JAN 5 1977

B. Clouette Photo, 6/76
Negative with Connecticut Historical Commission
Hartford, CT

Interior, north room, showing corner post, view
northeast

JUN 17 1977

3 of 7

PROPERTY OF THE NATIONAL REGISTER



Eells-Stow House

Milford, CT

New Haven Co. JAN 5 1977

B. Clouette Photo, 6/76

Negative with Connecticut Historical Commission

Interior, north room, showing wall construction,
view northwest

4 of 7

JUN 17 1977

PROPERTY OF THE NATIONAL REGISTER



Eells-Stow House

Milford, CT

New Haven Co

JAN 5 1977

B. Clouette Photo, 6/76

Negative with Connecticut Historical Commission
Hartford, CT

Interior, hall stairs, view west

Doc JUN 17 1977 5 47

PROPERTY OF THE NATIONAL REGISTER



Eells-Stow House

Milford, CT

New Haven Co

B. Clouette Photo, 6/76

Negative with Connecticut Historical Commission
Hartford, CT

Interior of north lean-to, view northeast

6 27

D.D.E JUN 17 1977

PROPERTY OF THE NATIONAL REGISTER

JAN 5 1977



Eells,-Stow House

New Haven Ct

Eells-Stow House
Milford, CT

JAN 5 1977

B. Clouette Photo, 6/76
Negative with Connecticut Historical Commission
Hartford, CT

Portion of roof showing purlins, view west

747

JUN 17 1977

PROPERTY OF THE NATIONAL REGISTER