

THE CALIFORNIA PALMER
F.W. Winters House Rehabilitation
The California Palmer is a non-profit organization that provides
financial assistance to the rehabilitation of historic homes.
For more information, contact:
The California Palmer, 1000 Broadway, San Francisco, CA 94133
Phone: (415) 398-1100
www.californiapalmer.org

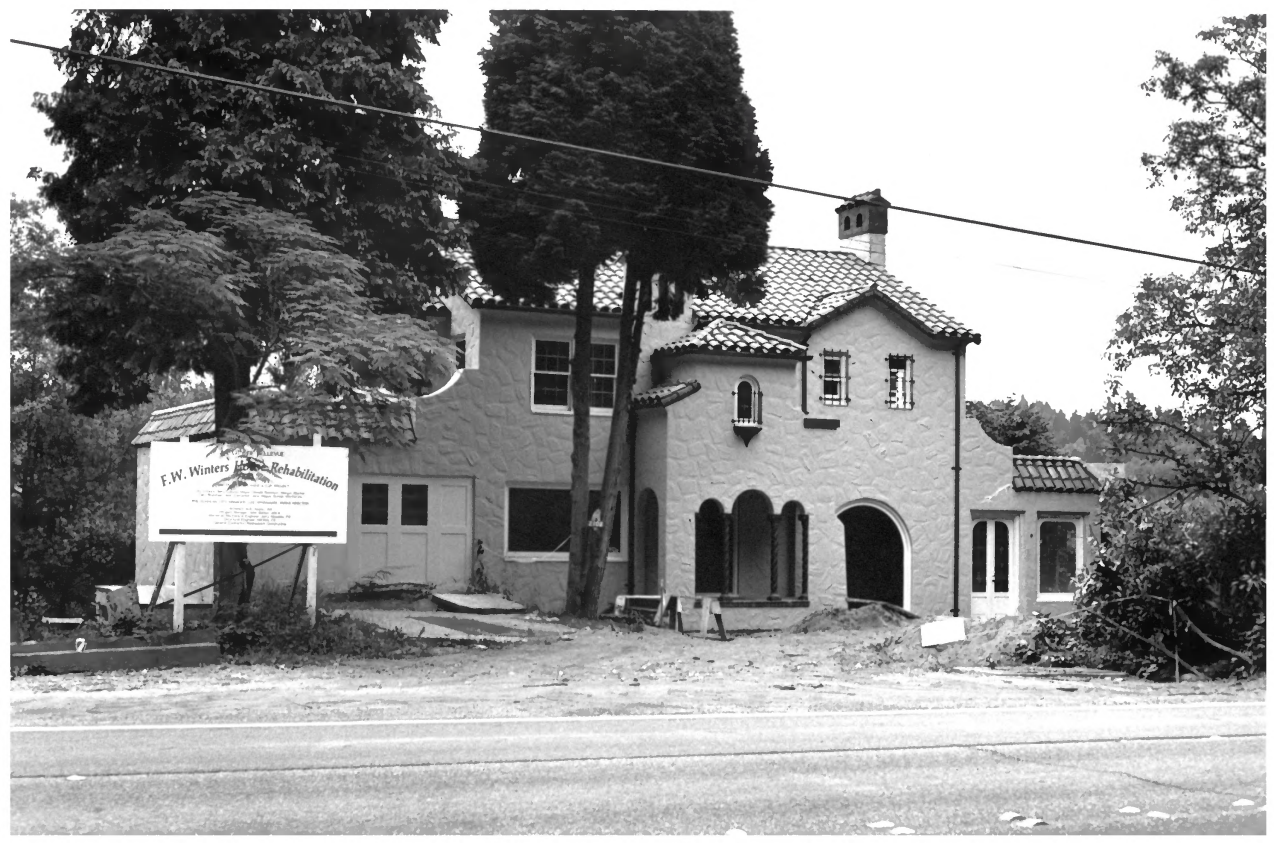

F. W. Winters House

Bellevue, WA.

Katheryn H. Kraft

July 1991

Katheryn H. Kraft

West facade as viewed to the SE

1 of 12



F. W. Winters House

Bellevue, WA.

Katheryn H. Kraftt

July 1991

Katheryn H. Kraftt

West facade as viewed from the NW

2 of 12



F. W. Winters House

Bellevue, WA.

Katheryn H. Kraftt

July 1991

Katheryn H. Kraftt

South elevation as viewed to the north

3 of 12



F. W. Winters House

BelleVue, WA.

Katheryn H. Krafft

July 1991

Katheryn H. Krafft

East Elevation as viewed to the S1

4 of 12



F. W. Winters House

Bellevue, WA,

Katheryn H. Krafft

July 1991

Katheryn H. Krafft

North elevation and site as viewed
to the SE

5 of 12



F. W. Winters House

Bellevue, WA,

Katheryn H. Kraftt

July 1991

Katheryn H. Kraftt

Main stair at entry hall

as viewed to the east

6 of 12



 W. Winters House
Bellerue, WA.

Kathergn H. Kraftt

July 1991

Kathergn H. Kraftt

Living Room interior as
viewed to the SE

7 of 12



F. W. Winters House

Bellerue, WA,

Katheryn H. Kraft

July 1991

Katheryn H. Kraft

Typical fireplace / tile overmantle

8 of 12



F. W. Winters House

Belleveae, WA.

Katherine H. Kraft

July 1991

Katherine H. Kraft

View to the east of

dining room / kitchen

tile finishes

9 of 12



F. W. Winters House

Bellvue, WA.

Katheryn H. Krafft

July 1991

Katheryn H. Krafft

View to the SW of upper floor

bathroom / tile finishes (unrestored)

10 of 12



F. 22668

S. 17

1-6-39

(10)

5-24-5

T. L. 84

"A"

F. W. Winters House
Bellevue, WA,
Unidentified

1-6-39 (1939)

Washington State Regional Archives, Seattle
View to the SE of West Facade WA,

11 of 12



F. 22668

S. 17

1-6-39

(10)

5-24-5
T. L. 84

"A" REAR

F. W. Winters House
Bellevue, WA,
Unidentified

1-6-39 (1939)

Washington State Regional Archives, Seattle
View to the NW of East Elevation WA.

12 of 12