



UNITED STATES DEPARTMENT OF THE INTERIOR
NATIONAL PARK SERVICE

NATIONAL REGISTER OF HISTORIC PLACES

PROPERTY PHOTOGRAPH FORM

(Type all entries - attach to or enclose with photograph)

STATE	
COUNTY	
FOR NPS USE ONLY	
ENTRY NUMBER	DATE
APR 24 1974	

1. NAME

COMMON: St. Stephen's Episcopal Church
AND/OR HISTORIC: Same

2. LOCATION

STREET AND NUMBER:

Louisiana Highway 418

CITY OR TOWN:

Williamsport (2 miles north of Innis)

STATE:

Louisiana

CODE

22

COUNTY:

Pointe Coupee

CODE

077

3. PHOTO REFERENCE

PHOTO CREDIT: Ivan Nott

DATE OF PHOTO: Spring 1973

NEGATIVE FILED AT: Ivan Nott, 2305 Hillsdale Dr., Baton Rouge, La. 70808

4. IDENTIFICATION

DESCRIBE VIEW, DIRECTION, ETC.

South side of church

1 of 6



SEE INSTRUCTIONS

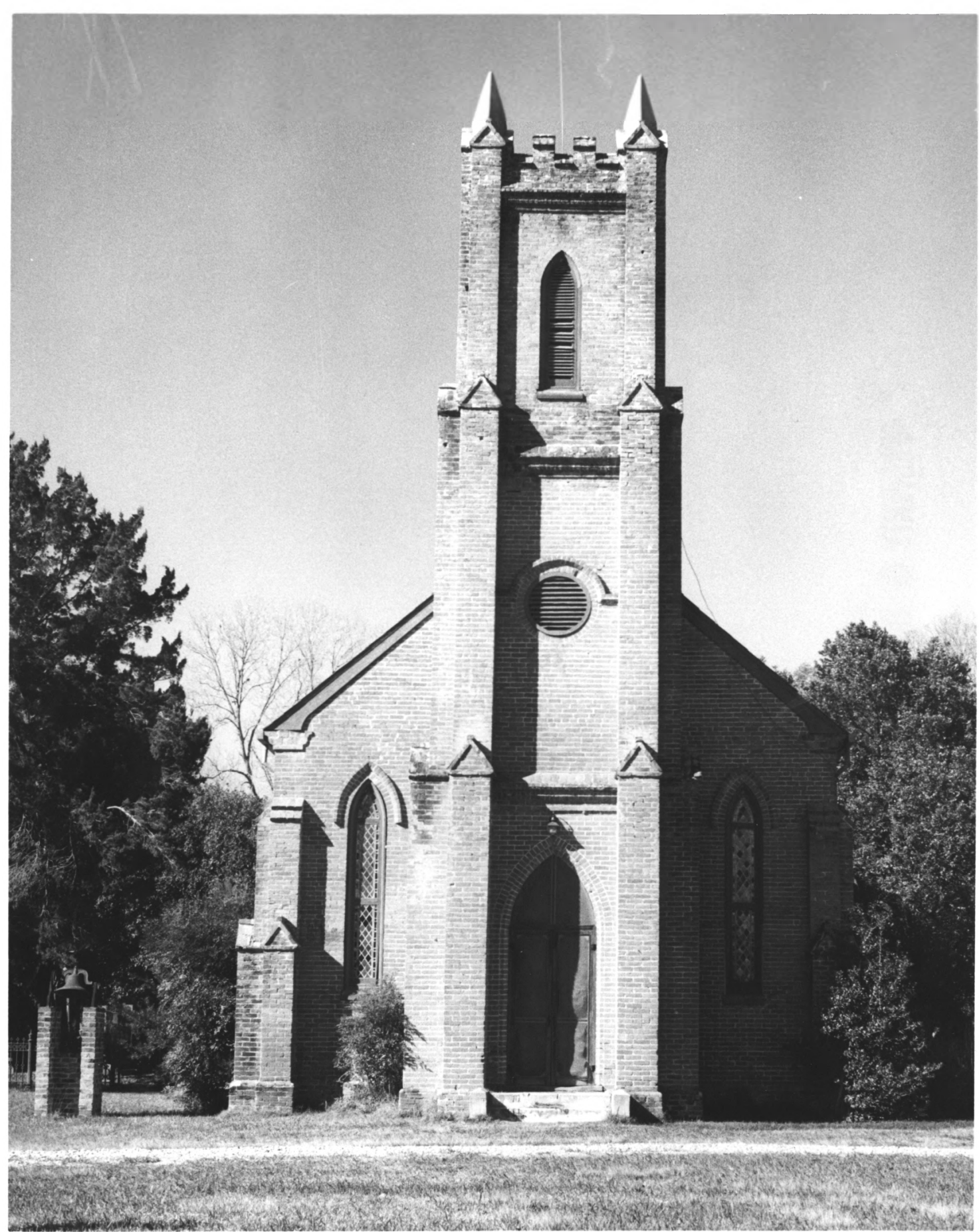

UNITED STATES DEPARTMENT OF THE INTERIOR
NATIONAL PARK SERVICE

NATIONAL REGISTER OF HISTORIC PLACES

PROPERTY PHOTOGRAPH FORM

(Type all entries - attach to or enclose with photograph)

STATE

COUNTY

FOR NPS USE ONLY

ENTRY NUMBER

DATE

APR 24 1974

SEE INSTRUCTIONS

1. NAME

COMMON: St. Stephen's Episcopal Church

AND/OR HISTORIC: Same

2. LOCATION

STREET AND NUMBER:

Louisiana Highway 418

CITY OR TOWN:

Williamsport (2 miles north of Innis)

STATE:

Louisiana

CODE

22

COUNTY:

Pointe Coupee

CODE

077

3. PHOTO REFERENCE

PHOTO CREDIT: Ivan Nott

DATE OF PHOTO: Spring 1973

NEGATIVE FILED AT: Ivan Nott, 2305 Hillsdale Drive, Baton Rouge, La. 70808

4. IDENTIFICATION

DESCRIBE VIEW, DIRECTION, ETC.

Front view looking west

2 of 6

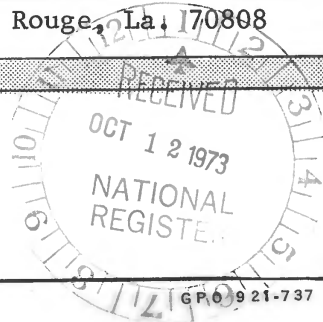



UNITED STATES DEPARTMENT OF THE INTERIOR
- NATIONAL PARK SERVICE

NATIONAL REGISTER OF HISTORIC PLACES

PROPERTY PHOTOGRAPH FORM

(Type all entries - attach to or enclose with photograph)

STATE	
COUNTY	
FOR NPS USE ONLY	
ENTRY NUMBER	DATE
APR 24 1974	

1. NAME

COMMON: St. Stephen's Episcopal Church

AND/OR HISTORIC: Same

2. LOCATION

STREET AND NUMBER:

Louisiana Highway 418

CITY OR TOWN:

Williamsport, 2 miles north of Innis)

STATE:

Louisiana

CODE

22

COUNTY:

Pointe Coupee

CODE

077

3. PHOTO REFERENCE

PHOTO CREDIT: Ivan Nott

DATE OF PHOTO: Spring 1973

NEGATIVE FILED AT: Ivan Nott, 2305 Hillsdale Dr., Baton Rouge, La. 70808

4. IDENTIFICATION

DESCRIBE VIEW, DIRECTION, ETC.

Rear of church and cemetery

3 of 6

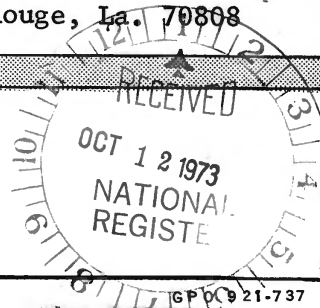

SEE INSTRUCTIONS



UNITED STATES DEPARTMENT OF THE INTERIOR
NATIONAL PARK SERVICE

NATIONAL REGISTER OF HISTORIC PLACES

PROPERTY PHOTOGRAPH FORM

(Type all entries - attach to or enclose with photograph)

STATE	
COUNTY	
FOR NPS USE ONLY	
ENTRY NUMBER	DATE
APR 24 1974	

SEE INSTRUCTIONS

1. NAME

COMMON: St. Stephen's Episcopal Church

AND/OR HISTORIC: Same

2. LOCATION

STREET AND NUMBER:

Louisiana Highway 418

CITY OR TOWN:

Williamsport (2 miles north of Innis)

STATE:

Louisiana

CODE

22

COUNTY:

Pointe Coupee

CODE

077

3. PHOTO REFERENCE

PHOTO CREDIT: Ivan Nott

DATE OF PHOTO: Spring 1973

NEGATIVE FILED AT: Ivan Nott, 2305 Hillside Dr., Baton Rouge, La. 70808

4. IDENTIFICATION

DESCRIBE VIEW, DIRECTION, ETC.

North side of church

4 of 6

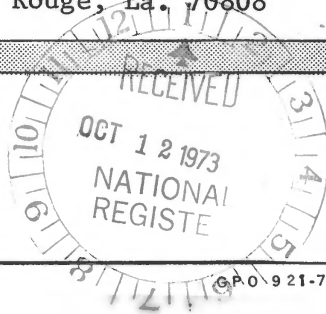



UNITED STATES DEPARTMENT OF THE INTERIOR
NATIONAL PARK SERVICE

NATIONAL REGISTER OF HISTORIC PLACES
PROPERTY PHOTOGRAPH FORM

(Type all entries - attach to or enclose with photograph)

STATE	
COUNTY	
FOR NPS USE ONLY	
ENTRY NUMBER	DATE
APR 24 1974	

SEE INSTRUCTIONS

1. NAME			
COMMON: St. Stephen's Episcopal Church			
AND/OR HISTORIC: Same			
2. LOCATION			
STREET AND NUMBER: Louisiana Highway 418			
CITY OR TOWN: Williamsport (2 miles north of Innis)			
STATE: Louisiana	CODE 22	COUNTY: Pointe Coupee	CODE 077
3. PHOTO REFERENCE			
PHOTO CREDIT: Ivan Nott			
DATE OF PHOTO: Spring 1973			
NEGATIVE FILED AT: Ivan Nott, 2305 Hillsdale Dr., Baton Rouge, La, 70808			
4. IDENTIFICATION			
DESCRIBE VIEW, DIRECTION, ETC. East toward choir loft and rear of church			

5 of 6

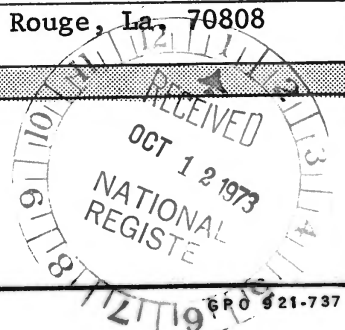



UNITED STATES DEPARTMENT OF THE INTERIOR
NATIONAL PARK SERVICE

NATIONAL REGISTER OF HISTORIC PLACES

PROPERTY PHOTOGRAPH FORM

(Type all entries - attach to or enclose with photograph)

STATE	
COUNTY	
FOR NPS USE ONLY	
ENTRY NUMBER	DATE
APR 24 1974	

SEE INSTRUCTIONS

1. NAME			
COMMON:		St. Stephen's Episcopal Church	
AND/OR HISTORIC:		Same	
2. LOCATION			
STREET AND NUMBER:			
Louisiana Highway 418			
CITY OR TOWN:			
Williamsport (2 miles north of Innis)			
STATE:	CODE	COUNTY:	CODE
Louisiana	22	Pointe Coupée	077
3. PHOTO REFERENCE			
PHOTO CREDIT:		Ivan Nott	
DATE OF PHOTO:		Spring 1973	
NEGATIVE FILED AT:		Ivan Nott, 2305 Hillside Drive, Baton Rouge, La. 70808	
4. IDENTIFICATION			
DESCRIBE VIEW, DIRECTION, ETC.			
Interior view looking west toward altar			
6 of 6			

