241
CUMMINGS BROS.
Nation Wide
CUMMINGS BROS.

Form No. 10-301a
(7/72)

UNITED STATES DEPARTMENT OF THE INTERIOR
NATIONAL PARK SERVICE

NATIONAL REGISTER OF HISTORIC PLACES

PROPERTY PHOTOGRAPH FORM

(Type all entries - attach to or enclose with photograph)

STATE	
Maine	
COUNTY	
Cumberland	
FOR NPS USE ONLY	
ENTRY NUMBER	DATE
May 2	

SEE INSTRUCTIONS

1. NAME

COMMON: Portland Waterfront

AND/OR HISTORIC:

2. LOCATION

STREET AND NUMBER:
Waterfront Area

CITY OR TOWN:
Portland

STATE:	CODE	COUNTY:	CODE
Maine	23	Cumberland	005

RECEIVED
MAR 11 1974
NATIONAL REGISTE

3. PHOTO REFERENCE

PHOTO CREDIT: Earle G. Shettleworth, Jr.

DATE OF PHOTO: September 17, 1973

NEGATIVE FILED AT:
Maine Historic Preservation Commission

4. IDENTIFICATION

DESCRIBE VIEW, DIRECTION, ETC.

#4 Smith-Hersey & Co. Block, Winslow Block #~~8~~ 3, and the Mussey Block #~~7~~ 2.

View towards the west.

1 of 14

INT: 154-72

-FRUIT- CARR BROS. CO. -PRODUCE-
CARR BROS. CO. PRODUCE
SHIPPING DEPT.
Carr Bros Co
WHOLESALE FRUIT & PRODUCE
PORTLAND, ME.
SERVICE SINCE

Form No. 10-301a
(7/72)

UNITED STATES DEPARTMENT OF THE INTERIOR
NATIONAL PARK SERVICE

NATIONAL REGISTER OF HISTORIC PLACES
PROPERTY PHOTOGRAPH FORM

(Type all entries - attach to or enclose with photograph)

STATE	
Maine	
COUNTY	
Cumberland	
FOR NPS USE ONLY	
ENTRY NUMBER	DATE
MAY 2 1974	

SEE INSTRUCTIONS

1. NAME

COMMON: Portland Waterfront

AND/OR HISTORIC:

2. LOCATION

STREET AND NUMBER:
Waterfront Area

CITY OR TOWN:
Portland

STATE:	CODE	COUNTY:	CODE
Maine	23	Cumberland	005

3. PHOTO REFERENCE

PHOTO CREDIT: Earle G. Shettleworth, Jr.

DATE OF PHOTO: September 17, 1973

NEGATIVE FILED AT:
Maine Historic Preservation Commission

RECEIVED
MAR 11 1974
NATIONAL REGISTER

4. IDENTIFICATION

DESCRIBE VIEW, DIRECTION, ETC.

#7 Ross-Lynch Block, Chase Block #~~11~~ 6, Winslow Block #~~10~~ 5

View towards the west.

INT: 154-72

Keniston's

Form No. 10-301a
(7/72)

UNITED STATES DEPARTMENT OF THE INTERIOR
NATIONAL PARK SERVICE

NATIONAL REGISTER OF HISTORIC PLACES
PROPERTY PHOTOGRAPH FORM

(Type all entries - attach to or enclose with photograph)

STATE	
Maine	
COUNTY	
Cumberland	
FOR NPS USE ONLY	
ENTRY NUMBER	DATE
MAY 2 1974	

SEE INSTRUCTIONS

1. NAME

COMMON: Portland Waterfront

AND/OR HISTORIC:

2. LOCATION

STREET AND NUMBER:
Waterfront Area

CITY OR TOWN:
Portland

STATE:	CODE	COUNTY:	CODE
Maine	23	Cumberland	005

3. PHOTO REFERENCE

PHOTO CREDIT: Earle G. Shettleworth, Jr.

DATE OF PHOTO: September 17, 1973

NEGATIVE FILED AT:
Maine Historic Preservation Commission

4. IDENTIFICATION

DESCRIBE VIEW, DIRECTION, ETC.

#10 The Lyman Block and Chadwick Duran Block #~~36~~ 27

View towards the northwest up Moulton Street.

RECEIVED
MAR 11 1974
NATIONAL REGISTER

DOWNEAST
BEKINS
VAN LINES

Form No. 10-301a
(7/72)

UNITED STATES DEPARTMENT OF THE INTERIOR
NATIONAL PARK SERVICE

NATIONAL REGISTER OF HISTORIC PLACES

PROPERTY PHOTOGRAPH FORM

(Type all entries - attach to or enclose with photograph)

STATE	
Maine	
COUNTY	
Cumberland	
FOR NPS USE ONLY	
ENTRY NUMBER MAY 2 1974	DATE

SEE INSTRUCTIONS

1. NAME

COMMON: Portland Waterfront

AND/OR HISTORIC:

2. LOCATION

STREET AND NUMBER:
Waterfront Area

CITY OR TOWN:
Portland

STATE:	CODE	COUNTY:	CODE
Maine	23	Cumberland	005

3. PHOTO REFERENCE

PHOTO CREDIT: Earle G. Shettleworth, Jr.

DATE OF PHOTO: September 17, 1973

NEGATIVE FILED AT:
Maine Historic Preservation Commission

4. IDENTIFICATION

DESCRIBE VIEW, DIRECTION, ETC.

#11 Moulton Block and Moulton Block #12

View towards the west on Commercial Street.

4 of 14

RECEIVED
MAR 1 1 1974
NATIONAL REGISTE

Statler
Tissues

Form No. 10-301a
(7/72)

UNITED STATES DEPARTMENT OF THE INTERIOR
NATIONAL PARK SERVICE

NATIONAL REGISTER OF HISTORIC PLACES

PROPERTY PHOTOGRAPH FORM

(Type all entries - attach to or enclose with photograph)

STATE	
Maine	
COUNTY	
Cumberland	
FOR NPS USE ONLY	
ENTRY NUMBER	DATE
MAY 2 1974	

SEE INSTRUCTIONS

1. NAME

COMMON: Portland Waterfront

AND/OR HISTORIC:

2. LOCATION

STREET AND NUMBER:
Waterfront Area

CITY OR TOWN:
Portland

STATE:	CODE	COUNTY:	CODE
Maine	23	Cumberland	005

RECEIVED
MAR 11 1974
NATIONAL REGIST.

3. PHOTO REFERENCE

PHOTO CREDIT: Earle G. Shettleworth, Jr.

DATE OF PHOTO: September 17, 1973

NEGATIVE FILED AT:
Maine Historic Preservation Commission

4. IDENTIFICATION

DESCRIBE VIEW, DIRECTION, ETC.

#15 U.S. Custom House, Tyler Block #14, and Donnell Block #13.

View towards the Southwest.

Boones
BURGESS FOBES PAINT
126 Advance PAPER CO. INC.
136 A.R. BISHOP & SON
S. PRAWER AND CO.
BATH, MAINE
Wholesale
GROCERIES • PAPER
FRUIT PRODUCE
S. PRAWER AND CO.

Form No. 10-301a
(7/72)

UNITED STATES DEPARTMENT OF THE INTERIOR
NATIONAL PARK SERVICE

NATIONAL REGISTER OF HISTORIC PLACES

PROPERTY PHOTOGRAPH FORM

(Type all entries - attach to or enclose with photograph)

STATE	
Maine	
COUNTY	
Cumberland	
FOR NPS USE ONLY	
ENTRY NUMBER	DATE
MAY 2 1974	

SEE INSTRUCTIONS

1. NAME

COMMON: Portland Waterfront

AND/OR HISTORIC:

2. LOCATION

STREET AND NUMBER:
Waterfront Area

CITY OR TOWN:
Portland

STATE:	CODE	COUNTY:	CODE
Maine	23	Cumberland	005

RECEIVED
MAR 11 1974
NATIONAL REGISTE

3. PHOTO REFERENCE

PHOTO CREDIT: Earle G. Shettleworth, Jr.

DATE OF PHOTO: September 17, 1973

NEGATIVE FILED AT:
Maine Historic Preservation Commission

4. IDENTIFICATION

DESCRIBE VIEW, DIRECTION, ETC.

#17 Thomas Block and Carroll Block #16 - View towards the East.

6 of 14

INT: 154-72

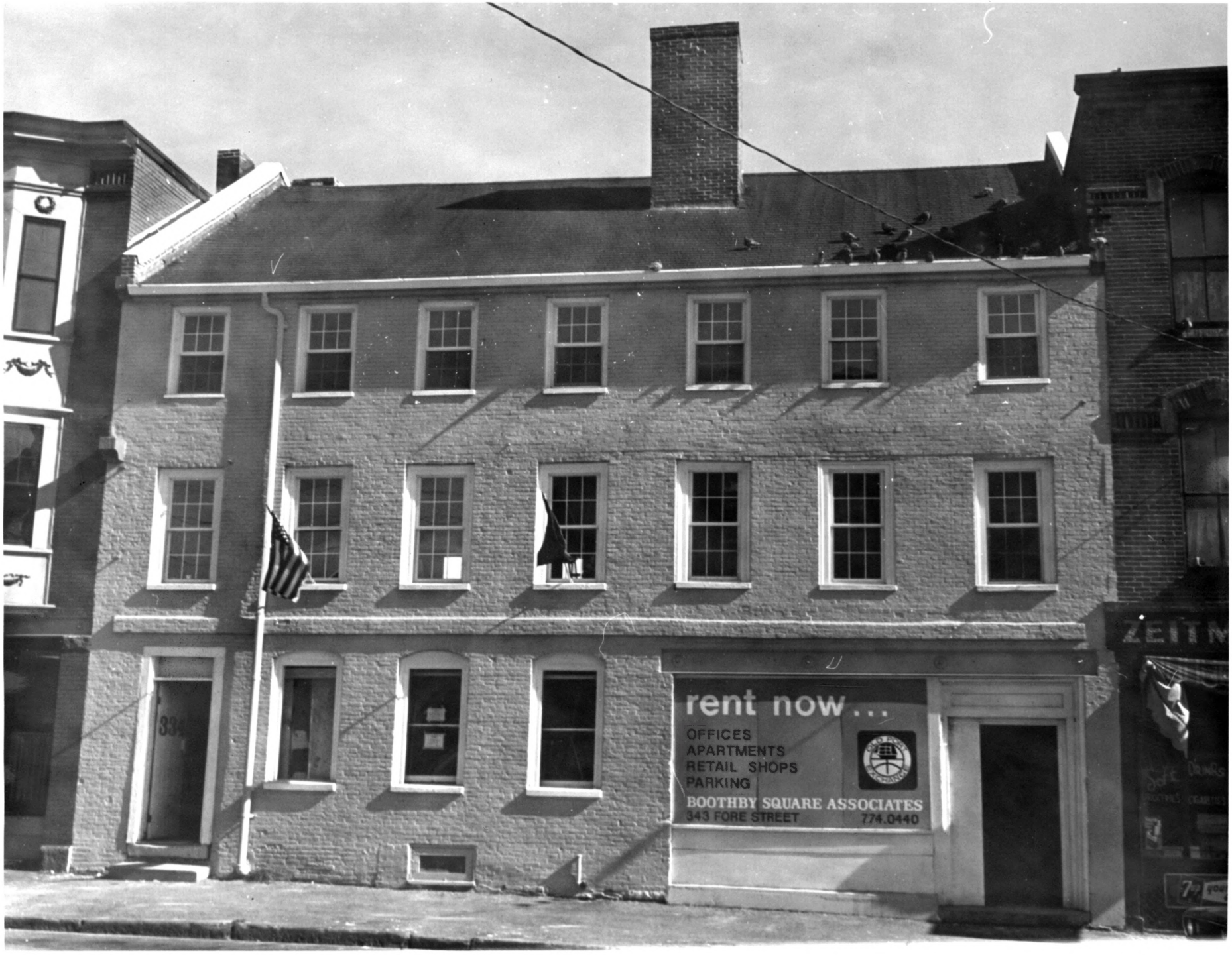
rent now...
OFFICES
APARTMENTS
RETAIL SHOPS
PARKING
BOOTHBY SQUARE ASSOCIATES
343 FORE STREET
774.0440
334
ZEITN

Form No. 10-301a
(7/72)

UNITED STATES DEPARTMENT OF THE INTERIOR
NATIONAL PARK SERVICE

NATIONAL REGISTER OF HISTORIC PLACES

PROPERTY PHOTOGRAPH FORM

(Type all entries - attach to or enclose with photograph)

STATE	
Maine	
COUNTY	
Cumberland	
FOR NPS USE ONLY	
ENTRY NUMBER	DATE
MAY 2 1974	

SEE INSTRUCTIONS

1. NAME

COMMON: Portland Waterfront

AND/OR HISTORIC:

2. LOCATION

STREET AND NUMBER:
Waterfront Area

CITY OR TOWN:
Portland

STATE:	CODE	COUNTY:	CODE
Maine	23	Cumberland	005

3. PHOTO REFERENCE

PHOTO CREDIT: Earle G. Shettleworth, Jr.

DATE OF PHOTO: September 17, 1973

NEGATIVE FILED AT:
Maine Historic Preservation Commission

RECEIVED
MAR 11 1974
NATIONAL REGISTER

4. IDENTIFICATION

DESCRIBE VIEW, DIRECTION, ETC.

#21 Brickshop and home. View towards the Southeast.

INT: 154-72

SULKOWITCH
HARDWARE
PAINTS

Form No. 10-301a
(7/72)

UNITED STATES DEPARTMENT OF THE INTERIOR
NATIONAL PARK SERVICE

NATIONAL REGISTER OF HISTORIC PLACES

PROPERTY PHOTOGRAPH FORM

(Type all entries - attach to or enclose with photograph)

STATE	
Maine	
COUNTY	
Cumberland	
FOR NPS USE ONLY	
ENTRY NUMBER	DATE
MAY 2 1974	

SEE INSTRUCTIONS

1. NAME

COMMON: Portland Waterfront

AND/OR HISTORIC:

2. LOCATION

STREET AND NUMBER:
Waterfront Area

CITY OR TOWN:
Portland

STATE:	CODE	COUNTY:	CODE
Maine	23	Cumberland	005

3. PHOTO REFERENCE

PHOTO CREDIT: Earle G. Shettleworth, Jr.

DATE OF PHOTO: September 17, 1973

NEGATIVE FILED AT:
Maine Historic Preservation Commission

RECEIVED
MAR 11 1974
NATIONAL REGISTER

4. IDENTIFICATION

DESCRIBE VIEW, DIRECTION, ETC.

#25 View of Fore Street towards Boothby Square, #23 Mariners' Church #25 on right.

View towards the Northeast.

8 of 14

ST. JOSEPH
THE
PROVIDER

Form No. 10-301a
(7/72)

UNITED STATES DEPARTMENT OF THE INTERIOR
NATIONAL PARK SERVICE

NATIONAL REGISTER OF HISTORIC PLACES
PROPERTY PHOTOGRAPH FORM

(Type all entries - attach to or enclose with photograph)

STATE	
Maine	
COUNTY	
Cumberland	
FOR NPS USE ONLY	
ENTRY NUMBER	DATE
MAY 2 1974	

SEE INSTRUCTIONS

1. NAME

COMMON: Portland Waterfront

AND/OR HISTORIC:

2. LOCATION

STREET AND NUMBER:
Waterfront Area

CITY OR TOWN:
Portland

STATE:	CODE	COUNTY:	CODE
Maine	23	Cumberland	005

3. PHOTO REFERENCE

PHOTO CREDIT: Earle G. Shettleworth, Jr.

DATE OF PHOTO: September 17, 1973

NEGATIVE FILED AT:
Maine Historic Preservation Commission

4. IDENTIFICATION

DESCRIBE VIEW, DIRECTION, ETC.

#27 Chadwick-Duran Block at foot of Exchange Street.

View towards the Southeast.

RECEIVED
MAR 11 1974
NATIONAL REGISTER

NO
THRU
TRUCKS
VARETTY
STORE

Form No. 10-301a
(7/72)

UNITED STATES DEPARTMENT OF THE INTERIOR
NATIONAL PARK SERVICE

NATIONAL REGISTER OF HISTORIC PLACES
PROPERTY PHOTOGRAPH FORM

(Type all entries - attach to or enclose with photograph)

STATE	
Maine	
COUNTY	
Cumberland	
FOR NPS USE ONLY	
ENTRY NUMBER	DATE
MAY 2 1974	

SEE INSTRUCTIONS

1. NAME

COMMON: Portland Waterfront

AND/OR HISTORIC:

2. LOCATION

STREET AND NUMBER:
Waterfront Area

CITY OR TOWN:
Portland

STATE:	CODE	COUNTY:	CODE
Maine	23	Cumberland	005

3. PHOTO REFERENCE

PHOTO CREDIT: Earle G. Shettleworth, Jr.

DATE OF PHOTO: September 17, 1973

NEGATIVE FILED AT:
Maine Historic Preservation

4. IDENTIFICATION

DESCRIBE VIEW, DIRECTION, ETC.

#29 Brick Stores on Fore Street - View towards the East.

RECEIVED
MAR 11 1974
NATIONAL REGISTE

12 of 12

COOK, EVERETT & PENNELL
AMERICANS
NORGE
APPLIANCES
AMERICANS
APPLIANCES · FURNITURE
MOTOROLA
PRINTING

Form No. 10-301a
(7/72)

UNITED STATES DEPARTMENT OF THE INTERIOR
NATIONAL PARK SERVICE

NATIONAL REGISTER OF HISTORIC PLACES
PROPERTY PHOTOGRAPH FORM

(Type all entries - attach to or enclose with photograph)

STATE	
Maine	
COUNTY	
Cumberland	
FOR NPS USE ONLY	
ENTRY NUMBER	DATE
MAY 2 1974	

SEE INSTRUCTIONS

1. NAME

COMMON: Portland Waterfront

AND/OR HISTORIC:

2. LOCATION

STREET AND NUMBER:
Waterfront Area

CITY OR TOWN:
Portland

STATE:	CODE	COUNTY:	CODE
Maine	23	Cumberland	005

RECEIVED
MAR 11 1974
NATIONAL REGISTER

3. PHOTO REFERENCE

PHOTO CREDIT: Earle G. Shettleworth, Jr.

DATE OF PHOTO: September 17, 1973

NEGATIVE FILED AT:
Maine Historic Preservation Commission

4. IDENTIFICATION

DESCRIBE VIEW, DIRECTION, ETC.

#52 Woodman Block; Rackleff Block #51 and Thomason Block #50

View towards the Northwest

THE
SEAVEY
COMPANY
PRINTERS
LETTERPRESS
OFFSET
165
MIDDLE ST
TOWER
PUBLISHING
COMPANY
REGIONAL
PUBLISHERS

Form No. 10-301a
(7/72)

UNITED STATES DEPARTMENT OF THE INTERIOR
NATIONAL PARK SERVICE

NATIONAL REGISTER OF HISTORIC PLACES

PROPERTY PHOTOGRAPH FORM

(Type all entries - attach to or enclose with photograph)

STATE	
Maine	
COUNTY	
Cumberland	
FOR NPS USE ONLY	
ENTRY NUMBER	DATE
MAY 8 1974	

SEE INSTRUCTIONS

1. NAME

COMMON: Portland Waterfront

AND/OR HISTORIC:

2. LOCATION

STREET AND NUMBER:
Waterfront Area

CITY OR TOWN:
Portland

STATE:	CODE	COUNTY:	CODE
Maine	23	Cumberland	005

RECEIVED
MAR 1 1 1974
NATIONAL REGIS.

3. PHOTO REFERENCE

PHOTO CREDIT: E. G. Shettleworth, Jr.

DATE OF PHOTO: September 17, 1973

NEGATIVE FILED AT:
Maine Historic Preservation Commission

4. IDENTIFICATION

DESCRIBE VIEW, DIRECTION, ETC.

#56 Sturdivant Block; Deak Block #55; Donnell Block #54; Emery Block #53;

View towards the North

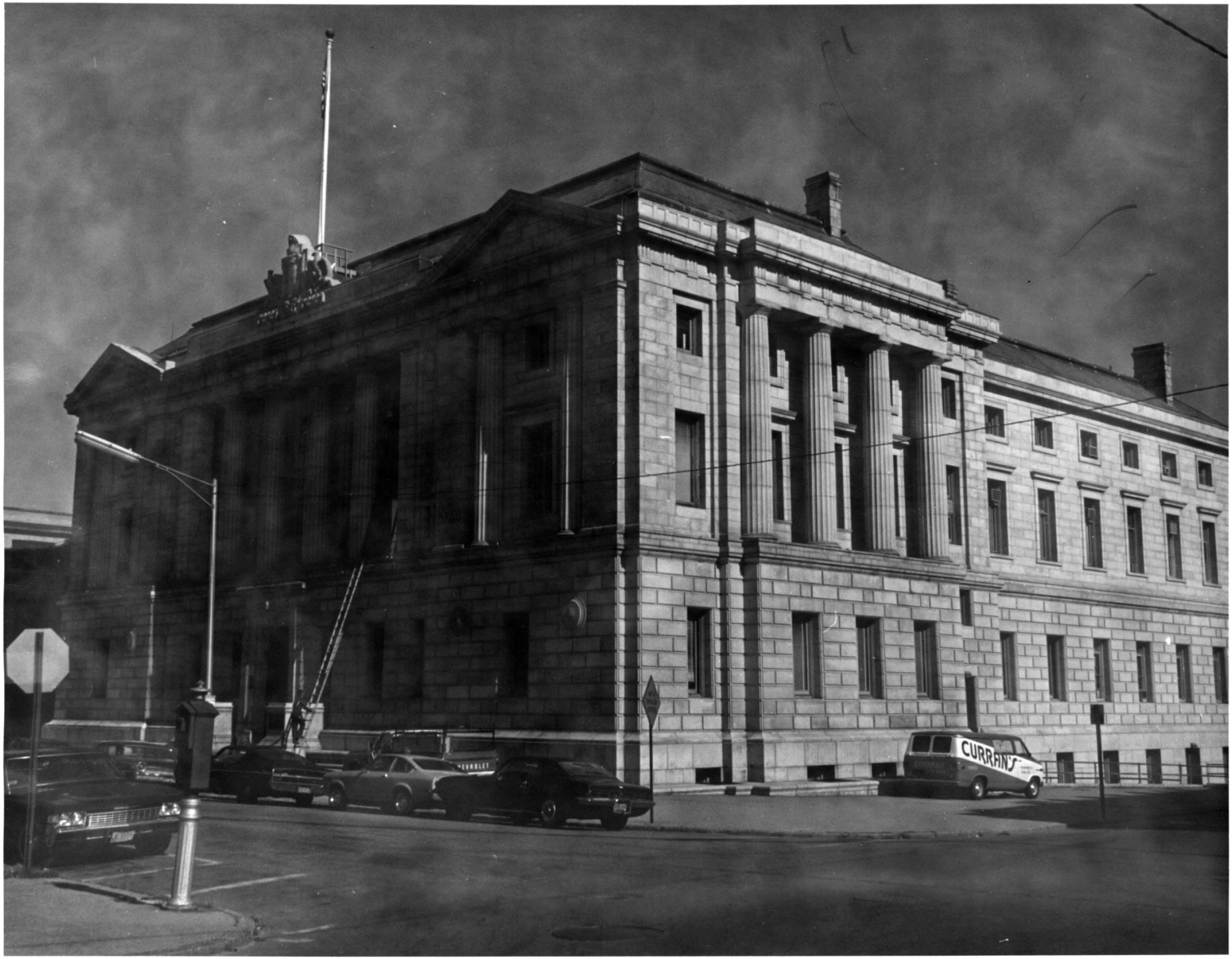
CURRAN'S

Form No. 10-301a
(7/72)

UNITED STATES DEPARTMENT OF THE INTERIOR
NATIONAL PARK SERVICE

NATIONAL REGISTER OF HISTORIC PLACES
PROPERTY PHOTOGRAPH FORM

(Type all entries - attach to or enclose with photograph)

STATE	
Maine	
COUNTY	
Cumberland	
FOR NPS USE ONLY	
ENTRY NUMBER	DATE
2	1974

SEE INSTRUCTIONS

1. NAME

COMMON: Portland Waterfront

AND/OR HISTORIC:

2. LOCATION

STREET AND NUMBER:
Waterfront Area

CITY OR TOWN:
Portland

STATE:	CODE	COUNTY:	CODE
Maine	23	Cumberland	005

RECEIVED
MAR 11 1974
NATIONAL REGISTER

3. PHOTO REFERENCE

PHOTO CREDIT: E.G. Shettleworth, Jr.

DATE OF PHOTO: September 17, 1973

NEGATIVE FILED AT:
Maine Historic Preservation Commission

4. IDENTIFICATION

DESCRIBE VIEW, DIRECTION, ETC.

#57 Cumberland County Courthouse View towards the East.

OXFORD BUILDING

Form No. 10-301a
(7/72)

UNITED STATES DEPARTMENT OF THE INTERIOR
NATIONAL PARK SERVICE

NATIONAL REGISTER OF HISTORIC PLACES
PROPERTY PHOTOGRAPH FORM

(Type all entries - attach to or enclose with photograph)

STATE	
Maine	
COUNTY	
Cumberland	
FOR NPS USE ONLY	
ENTRY NUMBER	DATE

SEE INSTRUCTIONS

1. NAME

COMMON: Portland Waterfront

AND/OR HISTORIC:

2. LOCATION

STREET AND NUMBER:
Waterfront Area

CITY OR TOWN:
Portland

STATE:	CODE	COUNTY:	CODE
Maine	23	Cumberland	005

3. PHOTO REFERENCE

PHOTO CREDIT: Earle G. Shettleworth, Jr.

DATE OF PHOTO: September 17, 1973

NEGATIVE FILED AT:
Maine Historic Preservation Commission

4. IDENTIFICATION

DESCRIBE VIEW, DIRECTION, ETC.

#66 The Oxford Block - View towards the west.

14 of 14

RECEIVED
MAR 11 1974
NATIONAL REGISTE