



UNITED STATES DEPARTMENT OF THE INTERIOR
NATIONAL PARK SERVICE

NATIONAL REGISTER OF HISTORIC PLACES
PROPERTY PHOTOGRAPH FORM

(Type all entries - attach to or enclose with photograph)

1. NAME		
COMMON	AND/OR HISTORIC	NUMERIC CODE (Assigned by NPS)
Union Church	The Christian Church in the Town of Portsmouth	JAN 13 1974
2. LOCATION		
STATE	COUNTY	TOWN
Rhode Island	Newport	Portsmouth
STREET AND NUMBER		
Northwest corner of Union Street and East Main Road.		
3. PHOTO REFERENCE		
PHOTO CREDIT	DATE	NEGATIVE FILED AT
Ancelin V. Lynch	March, 1974	R.I. Historical Preservation Commission, 52 Power St., Providence, R.I.
4. IDENTIFICATION		
DESCRIBE VIEW, DIRECTION, ETC.		

View of the front (western) facade of the Union Church.



PROPERTY OF THE NATIONAL REGISTER



FORM 10-301 A
(6/72)

UNITED STATES DEPARTMENT OF THE INTERIOR
NATIONAL PARK SERVICE
NATIONAL REGISTER OF HISTORIC PLACES
PROPERTY PHOTOGRAPH FORM

(Type all entries - attach to or enclose with photograph)

1. NAME COMMON Union Church		AND/OR HISTORIC The Christian Church in the Town of Portsmouth	NUMERIC CODE (Assigned by NPS) JUN 13 1974
2. LOCATION STATE Rhode Island		COUNTY Newport	TOWN Portsmouth
STREET AND NUMBER Northeast corner of Union Street and East Main Road			
3. PHOTO REFERENCE PHOTO CREDIT Ancelin V. Lynch		DATE March, 1974	NEGATIVE FILED AT R.I. Historical Preservation Commission, 52 Power Street, Providence, R.I.
4. IDENTIFICATION DESCRIBE VIEW, DIRECTION, ETC.			

View of the eastern facade of the Southermost School.



GPO 932-009

PROPERTY OF THE NATIONAL REGISTER



UNITED STATES DEPARTMENT OF THE INTERIOR
NATIONAL PARK SERVICE

NATIONAL REGISTER OF HISTORIC PLACES
PROPERTY PHOTOGRAPH FORM

(Type all entries - attach to or enclose with photograph)

1. NAME		
COMMON	AND/OR HISTORIC	NUMERIC CODE (Assigned by NPS)
Union Church	The Christian Church in the Town of Portsmouth	JUN 13 1974
2. LOCATION		
STATE	COUNTY	TOWN
Rhode Island	Newport	Portsmouth
STREET AND NUMBER		
Northwest corner of Union Street and East Main Road		
3. PHOTO REFERENCE		
PHOTO CREDIT	DATE	NEGATIVE FILED AT
Ancelin V. Lynch	March, 1974	R.I. Historical Preservation Commission, 52 Power St., Providence, R.I.
4. IDENTIFICATION		
DESCRIBE VIEW, DIRECTION, ETC.		

Window detail from the eastern facade of the Union Church.

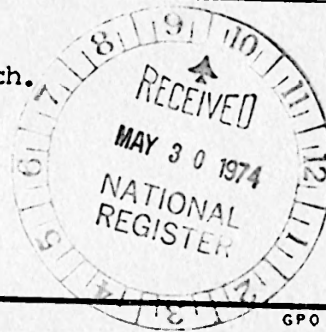

PROPERTY OF THE NATIONAL REGISTER

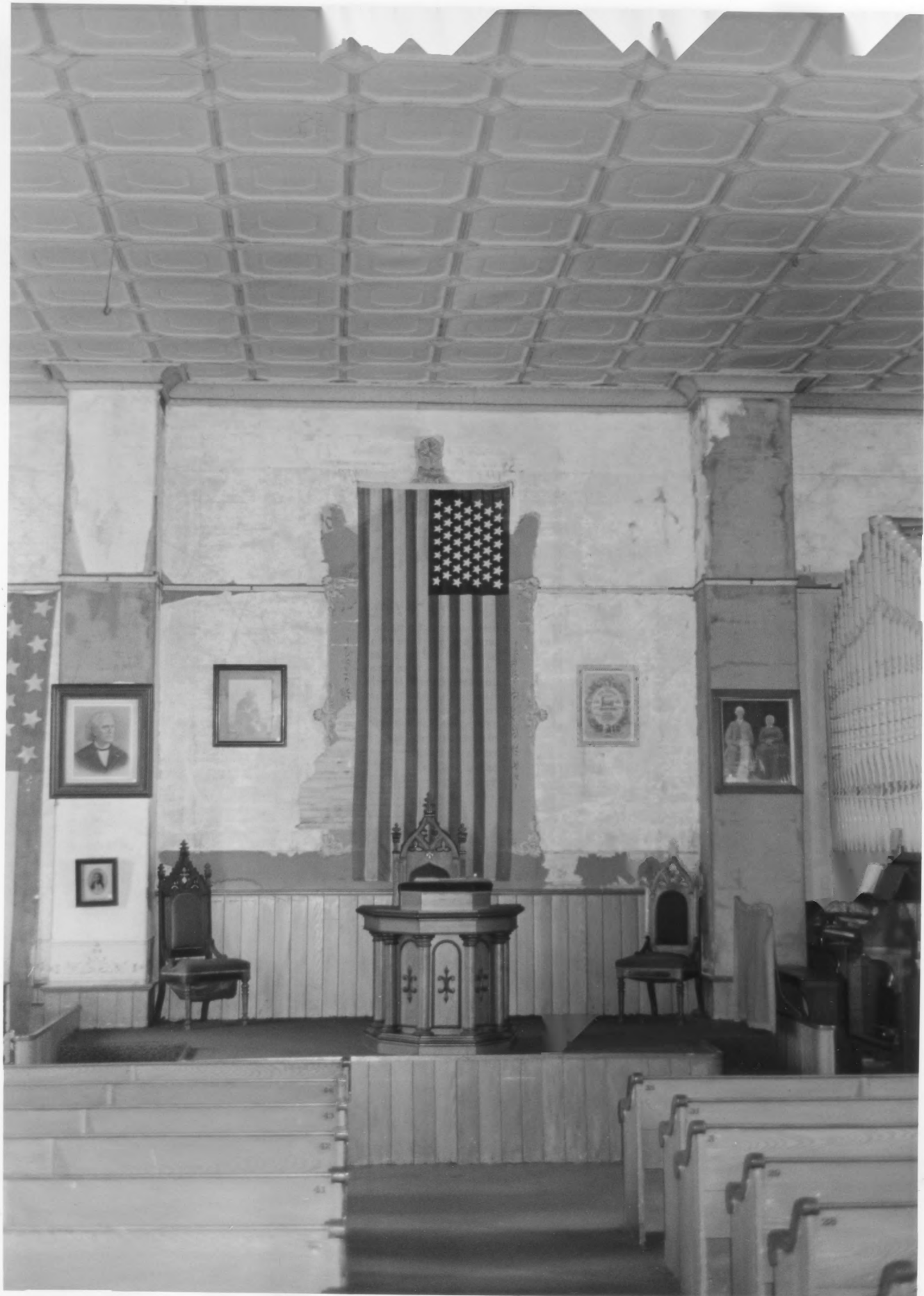

UNITED STATES DEPARTMENT OF THE INTERIOR
NATIONAL PARK SERVICE

**NATIONAL REGISTER OF HISTORIC PLACES
PROPERTY PHOTOGRAPH FORM**

(Type all entries - attach to or enclose with photograph)

1. NAME		
COMMON	AND/OR HISTORIC	NUMERIC CODE <i>(Assigned by NPS)</i>
Union Church	The Christian Church in the Town of Portsmouth	JUN 13 1974
2. LOCATION		
STATE	COUNTY	TOWN
Rhode Island	Newport	Portsmouth
STREET AND NUMBER		
Northwest corner of Union Street and East Main Road		
3. PHOTO REFERENCE		
PHOTO CREDIT	DATE	NEGATIVE FILED AT
Ancelin V. Lynch	March, 1974	R.I. Historical Preservation Commission, 52 Power St., Providence, R.I.
4. IDENTIFICATION		
DESCRIBE VIEW, DIRECTION, ETC.		

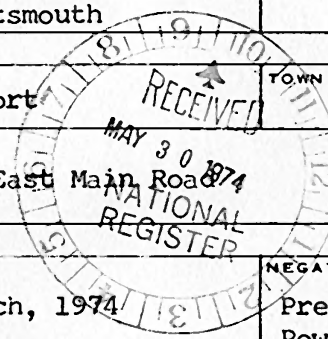

Interior view of the Union Church, showing the altar (western) end of the sanctuary.

PROPERTY OF THE NATIONAL REGISTER



UNITED STATES DEPARTMENT OF THE INTERIOR
NATIONAL PARK SERVICE
NATIONAL REGISTER OF HISTORIC PLACES
PROPERTY PHOTOGRAPH FORM

(Type all entries - attach to or enclose with photograph)

1. NAME		
COMMON	AND/OR HISTORIC	NUMERIC CODE (Assigned by NPS)
Union Church	The Christian Church in the Town of Portsmouth	JUN 13 1974
2. LOCATION		
STATE	COUNTY	TOWN
Rhode Island	Newport	Portsmouth
STREET AND NUMBER		
Northwest corner of Union Street and East Main Road		
3. PHOTO REFERENCE		
PHOTO CREDIT	DATE	NEGATIVE FILED AT
Ancelin V. Lynch	March, 1974	R.I. Historical Preservation Commission, 52 Power St., Providence, R.I.
4. IDENTIFICATION		
DESCRIBE VIEW, DIRECTION, ETC.		

View of the organ in the Union Church, showing original stencilling.



UNITED STATES DEPARTMENT OF THE INTERIOR
NATIONAL PARK SERVICE

NATIONAL REGISTER OF HISTORIC PLACES
PROPERTY PHOTOGRAPH FORM

(Type all entries - attach to or enclose with photograph)

1. NAME		
COMMON	AND/OR HISTORIC	NUMERIC CODE (Assigned by NPS)
Union Church	The Christian Church in the Town of Portsmouth	JUN 13 1974
2. LOCATION		
STATE	COUNTY	TOWN
Rhode Island	Newport	Portsmouth
STREET AND NUMBER		
Northwest corner of Union Street and East Main Road		
3. PHOTO REFERENCE		
PHOTO CREDIT	DATE	NEGATIVE FILED AT
Ancelin V. Lynch	March, 1974	R.I. Historical Preservation Commission, 52 Power St., Providence, R.I.
4. IDENTIFICATION		
DESCRIBE VIEW, DIRECTION, ETC.		

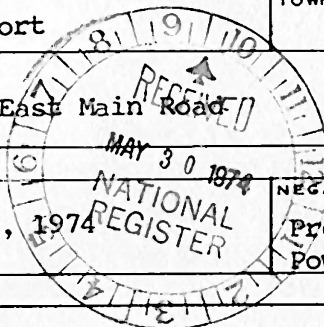

View of baseboard stencilling on the sanctuary walls of the Union Church.

PROPERTY OF THE NATIONAL REGISTER



UNITED STATES DEPARTMENT OF THE INTERIOR
NATIONAL PARK SERVICE

NATIONAL REGISTER OF HISTORIC PLACES
PROPERTY PHOTOGRAPH FORM

(Type all entries - attach to or enclose with photograph)

1. NAME		
COMMON	AND/OR HISTORIC	NUMERIC CODE (Assigned by NPS)
Union Church	The Christian Church in the Town of Portsmouth	JUN 13 1974
2. LOCATION		
STATE	COUNTY	TOWN
Rhode Island	Newport	Portsmouth
STREET AND NUMBER		
Northwest corner of Union Street and East Main Road		
3. PHOTO REFERENCE		
PHOTO CREDIT	DATE	NEGATIVE FILED AT
Ancelin V. Lynch	March, 1974	R.I. Historical Preservation Commission, 52 Power St., Providence, R. I.
4. IDENTIFICATION		
DESCRIBE VIEW, DIRECTION, ETC.		

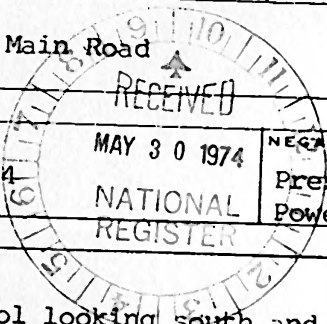

Interior view of the Southermost School looking south and showing the corner posts, overhanging support beams, and plaster arched ceiling.

PROPERTY OF THE NATIONAL REGISTER