



SEVEN ROSE

ESPRESSO *Outright*

MARTINI

KICK FID

MARTINI

Roesch building / Sac Annex bld.
La Grande
Union County, Or.

Chris Dunn
P.O. Box 1006
Baker City, Or. 97814
Aug. 1995

North West AND
Southwest ELEVATIONS,
from West corner of building
1 of 35



Handwritten sign on the corner of the building, possibly a business listing or address.

STERE & MUSIC

ESPRESSO

ONE WAY
←

TOYOTA

ESPRESSO

Roesch building / Sac Annex Bld.

La Grande

Union County, Or.

Chris Dunn

P.O. Box 1006

Baker City, Or. 97814

Sept. 1995

NORTH EAST AND NORTHWEST
ELEVATIONS, From North

2 of 35

Corner of
building



Roesch / Sac Annex building
La Grande
Union County, Or.

Chris Dunn
P.O. Box 1006
Baker City, Or. 97814
Sept. 1995

South East AND Northeast
Elevations, from East corner of
building

3 of 35

SAGANNEY

105

105



Roesch / See Annex building

La Grande

Union County, Or.

Chris Dunn

P.O. Box 1006

Baker City, Or. 97814

Sept. 1995

Entry To See Annex

4 of 35



OBSERVER

Roesch building / Sac Annex Bldg.

La Grande

Union County, Or.

Chris Dunn

P.O. Box 1006

Baker City, Or. 97814

Sept. 1995

front view of Entry
left side

5 of 35



Roesch / Sac Annex Bld.
La Grande
Union County, Or.

Chris Dunn
P.O. Box 1006
Baker City Or 97614
Sept 1995

Top of Entry front
left side

6 of 35



Roesch / Sac Annex building
La Grande
Union County, Or.

Chris Dunn
P.O. Box 1006
Baker City, Or. 97814
Sept. 1995

inside front entry looking in



Roesch /

Sac Annex building

La Grande

Union County, Or.

Chris Dunn

P.O. Box 1006

Baker City, Or. 97614

Sept. 1995

inside front entry looking
out to street side. left oak
entry

8 of 35



Roesch / Sac Annex building
La Grande
Union County, Or.

Chris Dunn
P.O. Box 1006
Baker City, Or. 97611
Sept. 1995

Inside front entry



Ruesch / Sac Annex building
La Grande
Union County, Or.

Chris Dunn
P.O. Box 1006
Baker City, Or. 97614
Sept. 1995

Inside front entry looking
Back at elevator

10 of 35



Roesch / Sac Annex building
La Grande
Union County, Or.

Chris Dunn
P.O. Box 1006
Baker City, Or. 97614
Sept. 1995

Inside of elevator
Ruth Young holding manual
door cage open



Roesch / Sac Annex Building
La Grande
Union County, Or.

Chris Dunn
P.O. Box 1006
Baker City, Or. 97814
Sept. 1995

Stairs looking up to 2nd
floor



Roesch / Sac Annex building
La Grande
Union County, Or.

Chris Dunn
P.O. Box 1006
Baker City, Or. 97814
Sept. 1995

2nd floor looking at west wing
office area rooms 209-215

13 of 35



Roesch / Sac Annex building
La Grande
Union County, Or.

Chris Dunn
P.O. Box 1006
Baker City Or. 97814
Sept. 1995

2nd floor office receptionist
area for rooms 209-215



Roesch / Sac Annex building
La Grande
Union County, Or.

Chris Dunn
P.O. Box 1006
Baker City, Or. 97614
Sept. 1995

2nd floor detail of walls
in office receptionist area



Roesch / Sac Annex building
La Grande
Union County, Or.

Chris Dumas
P.O. Box 1006
Baker City, Or. 97814
Sept. 1995

2nd floor hall west side
room 209 - 215



Roesch / Sac Annex building
La Grande
Union County, Or.

Chris Dunn
P.O. Box 1006
Baker City, Or. 97814
Sept. 1995

2nd floor west side last
room on left this room was
never finished



MAINSTREET

Discover
NORTHEAST
OREGON

Y
EQUIPMENT
TION

Roesch / Sac Annex building

La Grande

Union County, Or.

Chris Dunn

P.O. Box 1006

Baker City, Or. 97814

Sept. 1995

3rd floor office area

room 321 looking north

18 of 35



Roesch / See Annex building
La Grande
Union County, Or.

Chris Dunn
P.O. Box 1006
Baker City, Or. 97614
Sept. 1995

3rd floor office area
room 321 looking south
showing mahogany cabinets

19 of 35



Roesch / Sac Annex building
La Grande
Union County, Or.

Chris Dunn
P.O. Box 1006
Baker City, Or. 97814
Sept. 1995

3rd floor office room 327
showing mahogany cabinet



529

Roesch / Sac Annex building
La Grande
Union County, Or.

Chris Dunn
P.O. Box 1006
Baker City, Or. 97414

Sept. 1995

5th floor doors looking
from elevator. Louvered doors
only on north west and East
walls



625

Roesch / Sae Annex building
La Grande
Union County, Or.

Chric Dunn
P.O. Box 1006
Baker City, Or. 97814
Sept. 1995

6th floor door south
west wall



Rorsch / Sac Annex building
La Grande
Union County, Or.

Chris Dunn
P.O. Box 1006
Baker City, Or. 97814
Sept. 1995

6th floor apt. 623
2 bd. apt showing archway and
art Deco light fixture

23 of 35



Roesch / Sac Annex building
La Grande
Union County, Or.

Chris Dunn
P.O. Box 1006
Baker City, Or. 97614
Sept. 1995

6th floor apt. 623
2 bd apt. showing arched
french doors. This is the
only apt. like this in the
building



Roesch / Sac Annex building
La Grande
Union County, Or.

Chris Dunn
P.O. Box 1006
Baker City, Or. 97814
Sept. 1995

6th floor apt. 623
showing entry-way arch and
corner Trim.



Roesch / Sec Annex building
La Grande
Union County, Or.

Chris Dunn
P.O. Box 1006
Baker City, Or. 97814
Sept. 1995

6th floor apt. 623
showing entry and
Art Deco fixture



Roesch / Sac Annex building

La Grande
Union County, Or.

Chris Dunn
P.O. Box 1006
Baker City, Or. 97614
Aug. 1995

6th floor apt. 623
Bathroom tile



Roesch / Sac Annex building

La Grande

Union County, Or.

Chris Dunn

P.O. Box 1006

Baker City, Or. 97814

Aug. 1995

7th floor apt. 723

showing arch and

kitchen tile



Roesch / Sac Annex building

La Grande
Union County, Or.

Chris Dunn
P.O. Box 1006
Baker City, Or. 97814
Aug 1995

7th floor apt. 723
showing entry and Hall way
with art Deco fixture

29 of 35



Roesch / Sac Annex building
La Grande
Union County, Or.

Chris Dunn
P.O. Box 1006
Baker City, Or. 97604
Aug 1995

5th floor apt. 525
showing art Deco fixture

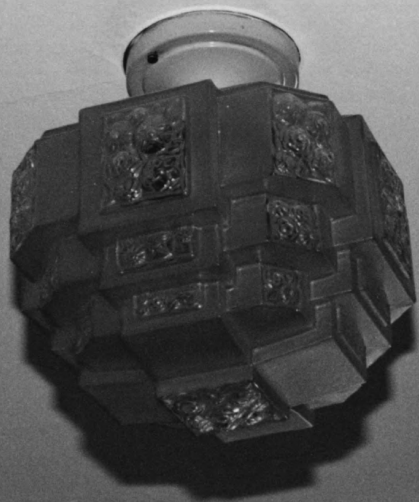

Ruesch / Sac Annex building

La Grande

Union County, Or.

Chris Dunn

P.O. Box 1006

Baker City, Or. 97814

Aug 1995

Art Deco fixtures

31 of 35



Roesch / Sac Annex building
La Grande
Union County, Or.

Chris Dunn
P.O. Box 1006
Baker City, Or. 97814

Aug 1995

Art Deco fixture
on 7th floor

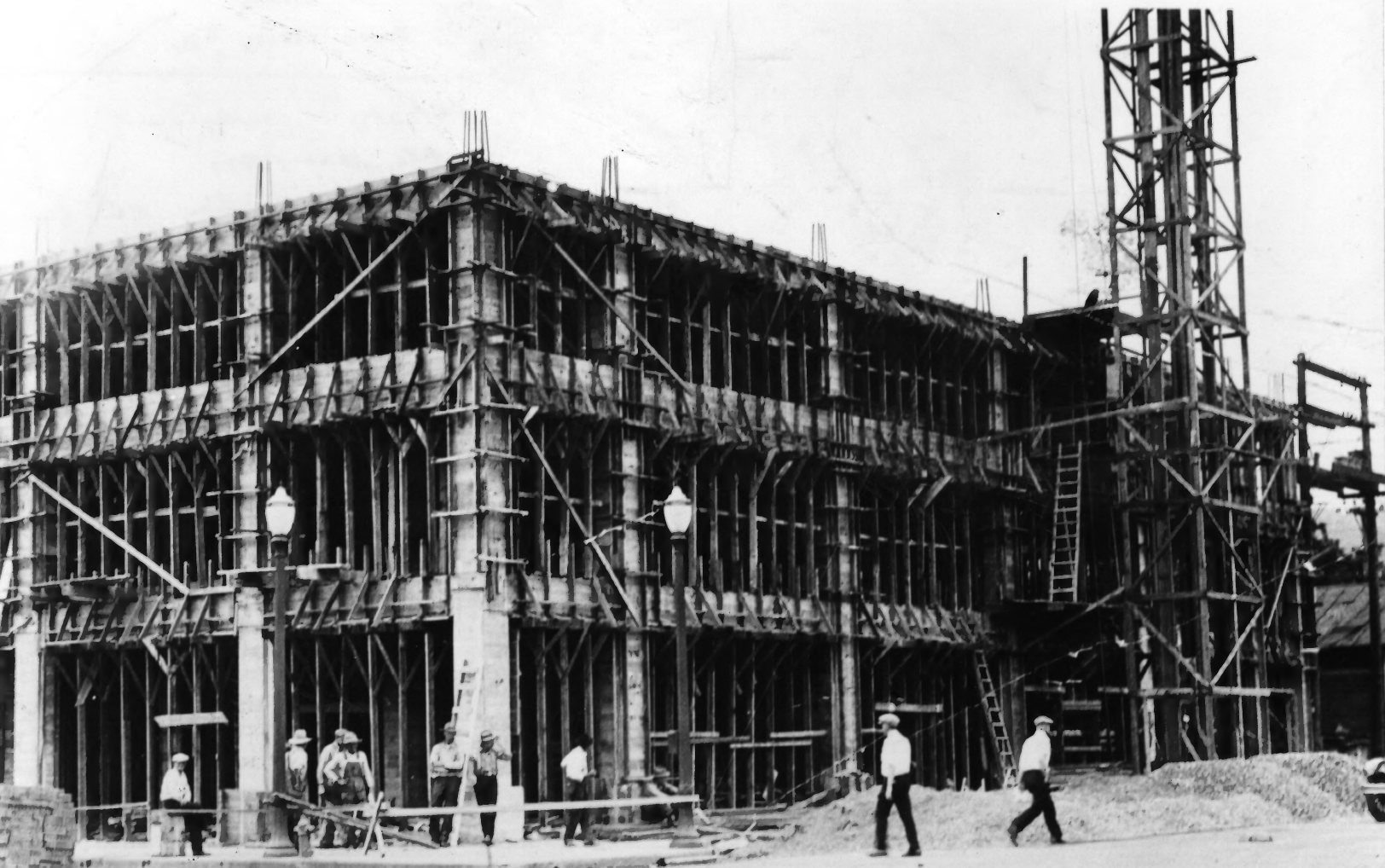

al Sacayama

Sacajawea Hotel

La Grande

Union County, Or.

Photographer unknown

Date 1928 / 1929

Holder of Negative Chris Penn

P.O. Box 1006

Baker City, Or. 97617

Sacajawea Hotel

under construction, 1927

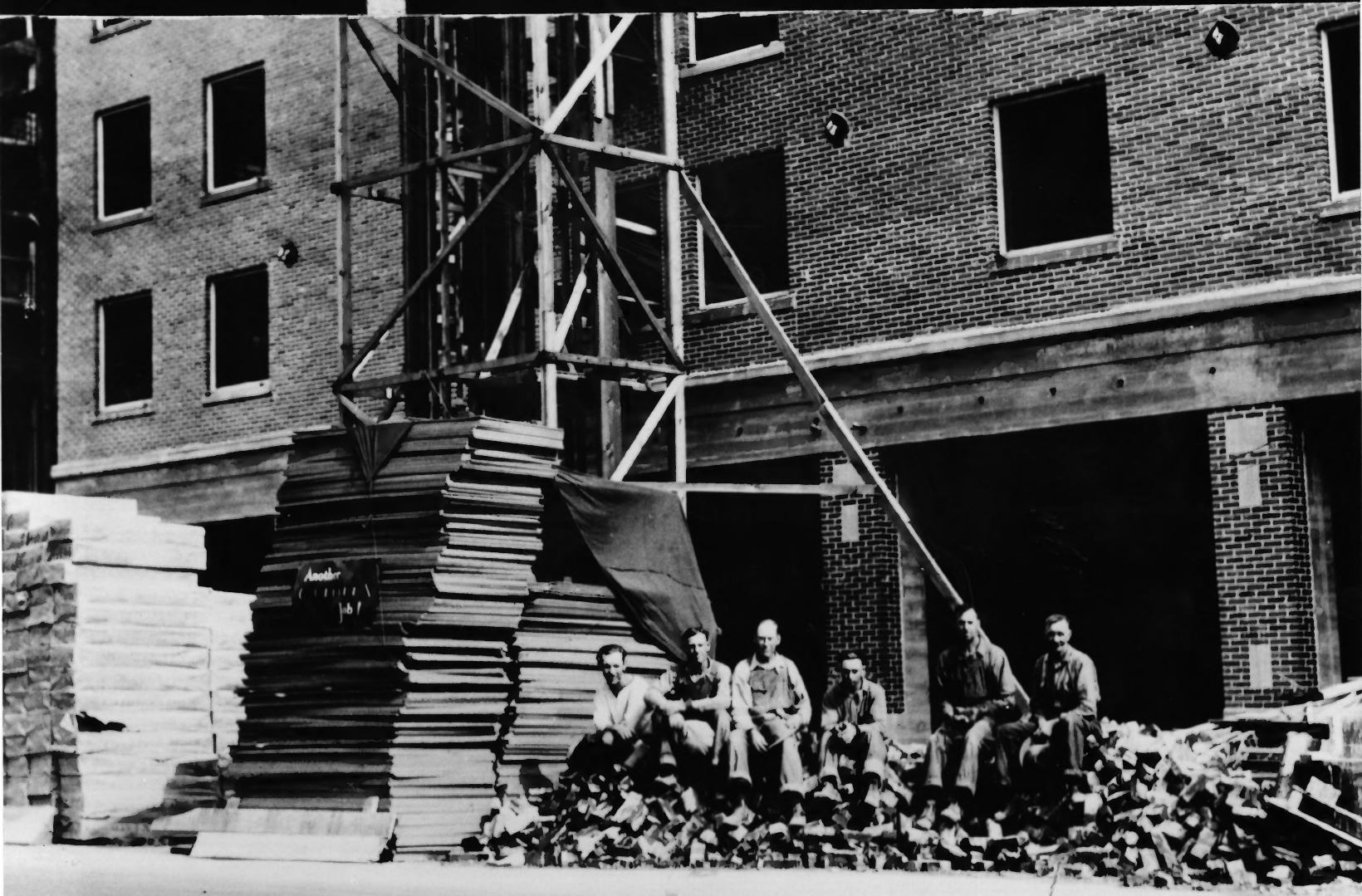

Feb

al

Sac Annex building

La Grande

Union County, Or.

Photographer unknown

Date 1929/1930

Holder of negative Chris Dunn

P.O. Box 1006

Bales City, Or. 97814

Roesch Building (Sac Annex) under
construction, 1930

HOTEL

SACAJAWEA

COFFEE SHOP

HOTEL

CHRIS' FOODS

NOODLES

Western Auto

173



Sacajawea Hotel and Annex
La Grande
Union County, Or.

Photographer unknown

Date unknown

Holder of negative - Chris Dunn

P.O. Box 1006

Baker City, Or. 97814
