

United States Department of the Interior  
National Park Service

NATIONAL REGISTER OF HISTORIC PLACES  
REGISTRATION FORM

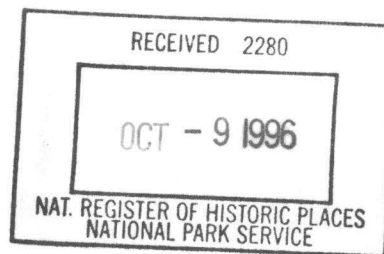

=====

1. Name of Property

=====

historic name: Pyeatte-Mason Cemetery

other name/site number: PU9990

=====

2. Location

=====

street & number: Southwest corner of Waterside Street and Lily Street

not for publication: N/A

city/town: Maumelle

vicinity: N/A

state: AR county: Pulaski code: AR 119 zip code: 72118

=====

3. Classification

=====

Ownership of Property: Public-local

Category of Property: Site

Number of Resources within Property:

Contributing	Noncontributing
--------------	-----------------

<u>1</u>	<u>      </u> buildings
<u>      </u>	<u>      </u> sites
<u>      </u>	<u>      </u> structures
<u>      </u>	<u>      </u> objects
<u>1</u>	<u>0</u> Total

Number of contributing resources previously listed in the National Register: N/A

Name of related multiple property listing: N/A

Pyeatte-Mason Cemetery  
Name of Property

Pulaski County, AR  
County and State

=====

**4. State/Federal Agency Certification**

=====

As the designated authority under the National Historic Preservation Act of 1986, as amended, I hereby certify that this X nomination \_\_\_\_\_ request for determination of eligibility meets the documentation standards for registering properties in the National Register of Historic Places and meets the procedural and professional requirements set forth in 36 CFR Part 60. In my opinion, the property X meets \_\_\_\_\_ does not meet the National Register Criteria. \_\_\_\_\_ See continuation sheet.

Cathryn A. Slatu  
Signature of certifying official

9-9-96  
Date

Arkansas Historic Preservation Program  
State or Federal agency and bureau

In my opinion, the property X meets \_\_\_\_\_ does not meet the National Register criteria. \_\_\_\_\_ See continuation sheet.

\_\_\_\_\_  
Signature of commenting or other official

\_\_\_\_\_  
Date

\_\_\_\_\_  
State or Federal agency and bureau

=====

**5. National Park Service Certification**

=====

I, hereby certify that this property is:

- ☒ entered in the National Register  
\_\_\_\_\_ See continuation sheet.  
☐ determined eligible for the  
National Register  
\_\_\_\_\_ See continuation sheet.  
☐ determined not eligible for the  
National Register  
☐ removed from the National Register  
☐ other (explain): \_\_\_\_\_

Edson H. Ball 11-7-96

Entered in the  
National Register

\_\_\_\_\_  
Signature of Keeper

\_\_\_\_\_  
Date  
of Action

Pyeatte-Mason Cemetery  
Name of Property

Pulaski County, AR  
County and State

=====

**6. Function or Use**

=====

Historic: FUNERARY

Sub: Cemetery

Current: FUNERARY

Sub: Cemetery

=====

**7. Description**

=====

Architectural Classification:

N/A

Other Description: N/A

Materials:      foundation      N/A  
                         walls                      N/A

roof      N/A  
other      N/A

Describe present and historic physical appearance.             See continuation sheet.

**Summary**

The Pyeatte-Mason Cemetery is now located in a forested lot at the southwest corner of Waterside Street and Lily Street in the City of Maumelle. It contains ten historic burials directly associated with the early community of Crystal Hill.

**Elaboration**

The Pyeatte-Mason Cemetery is now located in a forested lot at the southwest corner of Waterside Street and Lily Street in the City of Maumelle, among the modern subdivisions that now make up this suburban community. It contains ten historic burials directly associated with the early community of Crystal Hill. The burials are largely placed in a single row, with one or two being placed to the north of this main row. While two of the burials have not been positively identified, the rest of the grave markers are slabs of stone, with simple block letter engraving and no adornment. On three of the headstones, the name and birth date are inscribed; only two gravestones reveal death dates. Andrew Scott's tombstone records both the earliest birth date ("NO

Pyeatte-Mason Cemetery  
Name of Property

Pulaski County, AR  
County and State

1807") and the earliest death date ("AU 1818"), while Jemina Scott's death date is the latest, given as 1883. On the remaining identifiable grave markers, only the names have been chiseled into the face of the rock.

=====

### 8. Statement of Significance

=====

Certifying official has considered the significance of this property in relation to other properties: Locally.

Applicable National Register Criteria: A

Criteria Considerations (Exceptions): D

Areas of Significance: EXPLORATION/SETTLEMENT  
\_\_\_\_\_  
\_\_\_\_\_  
\_\_\_\_\_  
\_\_\_\_\_

Period(s) of Significance: 1818-1883

Significant Dates: 1818-1883

Significant Person(s): N/A  
\_\_\_\_\_

Cultural Affiliation: N/A

Architect/Builder: Unknown  
\_\_\_\_\_  
\_\_\_\_\_

State significance of property, and justify criteria, criteria considerations, and areas and periods of significance noted above.  
\_\_\_\_ See continuation sheet.

\_\_\_\_\_  
**Summary**                      Criterion A, local significance

The Pyeatte-Mason Cemetery -- now located in the City of Maumelle -- is eligible under Criterion A as the remaining historic resource directly associated with the early territorial-era community of Crystal Hill, Arkansas.

### Elaboration

The town of Crystal Hill, Arkansas, was established as a frontier village

settlement in 1812 when two families from northern Alabama arrived in central Arkansas and settled there. The Pyeattes and Carnahans made the long arduous journey from Alabama by boat, using the Tennessee, Ohio, Mississippi, and Arkansas Rivers as highways. The families arrived at the Arkansas Post in May of 1811, but apparently chose to continue traveling almost one hundred more miles up the Arkansas River before selecting homesteads. Continuing north a short distance after reaching a geophysical formation called Crystal Hill, the Pyeattes and Carnahans stopped and together purchased approximately 935 acres near the Arkansas River to call their new home.

Their frontier town of Crystal Hill was the first village settlement in what would later become known as Pulaski County. The inhabitants of Crystal Hill were proud of their community and, in 1819, proposed Crystal Hill as the first capitol of the newly created Arkansas Territory. Congress, however, chose the long standing site of Arkansas Post as the territorial capitol, although the seat of government was moved to the young town of Little Rock in 1821. While never the capitol, Crystal Hill did have the honor of providing the first territorial governor, landowner and resident James Miller, who resided here during his brief tenure.

The Crystal Hill community grew steadily, and on May 6, 1820, was awarded its own post office--only two months after Little Rock received one. This post office, granted only eight years after the town was founded by the Pyeattes and Carnahans, was either the third or fourth post office in the Arkansas Territory.

With the arrival of these two families also came the presence of the Presbyterian Church to central Arkansas. The Pyeattes and Carnahans were members of an evangelical branch of the Presbyterian Church of America called the Cumberland Presbyterian Church, which had grown out of the Tennessee- and Kentucky-based Great Revival of 1800. In November of 1812, shortly after his arrival in the Crystal Hill area, John Carnahan traveled to Kentucky to attend a meeting of the presbytery of the Cumberland Presbyterian Church. At this meeting, Carnahan was received as a candidate for the ministry and commanded to gather congregations, thereby forming "a circuit on the Arkansas, in the bounds of those settlements in which he lives."

Returning to Crystal Hill either in late 1812 or early 1813, John Carnahan appears to have carried out his orders promptly. Gathering the Pyeatte and Carnahan families at the home of Jacob Pyeatte, the new minister preached not only his first sermon, but the first one believed to be given by a Protestant clergyman on Arkansas soil. In 1821, near the home of James Pyeatte, the Carnahan patriarch conducted a "camp meeting," which is also supposed to have been the first one of its kind held in Arkansas Territory.

The property proposed for listing in the National Register is presently located on the corner of Waterside Street and Lily Street in the city of Maumelle, and contains the family cemetery of James and Katherine Pyeatte. There are ten graves, and while there is evidence of vandalism of one grave, the damage does not appear to have been enough to affect the overall integrity of the site. It remains today as evidence of Crystal Hill's



founding families and the significant role they played in settling the frontier of the Arkansas Territory by providing leadership and stability for families in central Arkansas.

The Pyeatte-Mason Cemetery is the only extant historic resource directly associated with the Crystal Hill Settlement and, although a cemetery, is thus eligible under Criterion A with local significance.

=====

## 9. Major Bibliographical References

=====

### Books

*Arkansas and Its People: A History 1541-1930*, ed. David Thomas (New York: The American Historical Society, Inc., 1930).

*Arkansas Land Patents: Granted Through 30 June, 1908* (Conway, AR: Arkansas Research, 1991).

*Arkansas Newspaper Abstracts*, ed. James L. Morgan (Newport, AR: Morgan Books, 1981).

*Biographical and Historical Memoirs of Central Arkansas* (Chicago: Goodspeed Pub. Co., 1889).

Campbell, Thomas H., *Arkansas Cumberland Presbyterians 1812-1984: A People of Faith* (Memphis: Arkansas Synod of the Cumberland Presbyterian Church, 1985).

Henderson, Shannon J., *Arkansas Gazette Index, 1919-1829* (Russellville, AR: Arkansas Tech Library, 1977).

*Marriage Records of Pulaski County*, ed. James L. Morgan (Newport, AR: Morgan Books, 1982).

*From Memdag to Norsk: A Historical Inventory of Arkansas Post Offices, 1832-1971* (Hot Springs, AR: Arkansas Genealogical Society, 1988).

Shinn, Josiah, *Pioneers and Makers of Arkansas* (Genealogical and Historical and Pub. Co., 1906).

### Articles

Dean, Jerry, "Maumelle Area Has Its Share of History and Legends, Explorer Says," *Arkansas Gazette*, February 4, 1984.

Eno, Clara B., "Territorial Governors of Arkansas," *The Arkansas Historical Quarterly*, Vol. IV, No. 4, Winter, 1945.

Fletcher, Mary, "Early Days in Little Rock up to 1825," *The Arkansas Historical Quarterly*, Vol. I, No. 1, March, 1942.

Pyeatte-Mason Cemetery  
Name of Property

Pulaski County, AR  
County and State

Hodges, Dr. and Mrs. T. L. "Jean Lafitte and Major L. LaFour in Arkansas Territory, *The Arkansas Historical Quarterly*, Vol. VII, No. 4, Winter, 1948.

Lemke, W. J., ed., "The Pyeatts and the Carnahans of Old Cane Hill," *Washington County (AR) Historical Society Bulletin*, No. 8, 1954.

Lemke, W. J., ed. "The Pyeatt Genealogy," *Washington County (AR) Historical Society Bulletin*, No. 14, 1955.

Maxwell, Nancy, "Born to Lead: Jacob Pyeatte and the Journey to Arkansas," *Pulaski County (AR) Historical Review*, Winter, 1988.

McLeod, W. E., "Early Baptist Movements in Northeast Arkansas," *The Arkansas Historical Quarterly*, Vol. I, No. 1, March, 1942.

\_\_\_ See continuation sheet.

Previous documentation on file (NPS):

- preliminary determination of individual listing (36 CFR 67) has been requested.
- previously listed in the National Register
- previously determined eligible by the National Register
- designated a National Historic Landmark
- recorded by Historic American Buildings Survey # \_\_\_\_\_
- recorded by Historic American Engineering Record # \_\_\_\_\_

Primary Location of Additional Data:

- X State historic preservation office
- Other state agency
- Federal agency
- Local government
- University
- Other -- Specify Repository: \_\_\_\_\_

=====

### 10. Geographical Data

=====

Acreage of Property: Less than one

UTM References:	Zone	Easting	Northing	Zone	Easting	Northing
A	<u>15</u>	<u>553070</u>	<u>3856580</u>	B	<u>15</u>	_____
C	<u>15</u>	_____	_____	D	<u>15</u>	_____

\_\_\_ See continuation sheet.

Verbal Boundary Description: \_\_\_ See continuation sheet.

Part of the Northwest Quarter of Section 32, Township 3 North, Range 13 West,

Pyeatte-Mason Cemetery  
Name of Property

Pulaski County, AR  
County and State

Pulaski County, Arkansas, more particularly described as follows:

Commencing at the center of said Section 32, (Arkansas State Plane Coordinates of North 188,638.254, East 1,877,831.662); thence North 280.87 feet; thence West 635.64 feet to the point of beginning; thence North 74 degrees 50 minutes 06 seconds West 128.27 feet; thence North 11 degrees 14 minutes 27 seconds East 199.35 feet; thence South 76 degrees 59 minutes 03 seconds East 144.83 feet; thence South 15 degrees 57 minutes 18 seconds West 204.33 feet to the point of beginning.

Boundary Justification:           \_\_\_ See continuation sheet.

This boundary includes all the property historically associated with this resource.

=====

**11. Form Prepared By**

=====

Name/Title:           Kim Solomon, AHPP Intern/AHPP Staff

Organization:       Arkansas Historic Preservation Program   Date: 09/06/96

Street & Number:   323 Center Street, Suite 1500 Telephone: (501) 324-9880

City or Town:       Little Rock                               State: AR       Zip: 72201



UNITED STATES DEPARTMENT OF THE INTERIOR  
NATIONAL PARK SERVICE

NATIONAL REGISTER OF HISTORIC PLACES  
EVALUATION/RETURN SHEET

REQUESTED ACTION: NOMINATION

PROPERTY Pyeatte--Mason Cemetery  
NAME:

MULTIPLE  
NAME:

STATE & COUNTY: ARKANSAS, Pulaski

DATE RECEIVED: 10/09/96 DATE OF PENDING LIST: 10/22/96  
DATE OF 16TH DAY: 11/07/96 DATE OF 45TH DAY: 11/23/96  
DATE OF WEEKLY LIST:

REFERENCE NUMBER: 96001276

NOMINATOR: STATE

REASONS FOR REVIEW:

APPEAL: N DATA PROBLEM: N LANDSCAPE: N LESS THAN 50 YEARS: N  
OTHER: N PDIL: N PERIOD: N PROGRAM UNAPPROVED: N  
REQUEST: N SAMPLE: N SLR DRAFT: N NATIONAL: N

COMMENT WAIVER: N

☒ ACCEPT ☐ RETURN ☐ REJECT 11.7.96 DATE

ABSTRACT/SUMMARY COMMENTS:

Entered in the  
National Register

RECOM./CRITERIA \_\_\_\_\_

REVIEWER \_\_\_\_\_ DISCIPLINE \_\_\_\_\_

TELEPHONE \_\_\_\_\_ DATE \_\_\_\_\_

DOCUMENTATION see attached comments Y/N see attached SLR Y/N



PYEATE - MASON CEMETERY  
MAUMELLE, PULASKI Co., AR  
PHOTO BY K. STORY

5/96

NEG. ON FILE AT AHPP

DETAIL OF SCOT BURIAL





PLEATTE-MASON CEMETERY

MAUMELLE, PULASKI Co., AR

PHOTO BY K. STORY

5/96

NEG. ON FILE AT AHPP

VIEW FROM SOUTH







PYEATE-MASON CEMETERY  
MAUMELLE, PULASKI CO, AR  
PHOTO BY K. STORY

5/96

NEG. ON FILE AT AHPP  
DETAIL OF BURIAL



PUEATTE - MASON CEMETERY  
MAUMELLE, PULASKI Co., AR

PHOTO BY K. STORY

5/96

NEG. ON FILE AT AHPP

DETAIL OF BURIAL





PYEATE - MASON CEMETERY  
MAUMELLE, PULASKI CO, AR  
PHOTO BY K. STORY

5/96

NEG. ON FILE AT AHPP

DETAIL OF BURIAL







PEASE-MASON CEMETERY  
MAUMELLE, PULASKI Co., AR  
PHOTO BY K. STORY

5/96

NEG. ON FILE AT AHPP

DETAIL OF SCOTT BURIAL



RYEATTE-MASON CEMETERY  
MAUMELLE, PULASKI Co., AR  
PHOTO BY K. STORY

5/96

NEG. ON FILE AT AHPP

DETAIL OF UNMARKED BURIAL





Pyeatte - Marion Cemetery  
Mauwemhe, Pulaski Co., AR

Photo by K. Story

5/96

NEG. ON FILE AT AHPP

VIEW FROM SW







PREATE-MASON CEMETERY

MAUMELLE, PULASKI Co., AR

PHOTO BY K. STORY

5/96

NEG. ON FILE AT AHPP

VIEW FROM SE



PYEATE-MASON CEMETERY  
MAUMELLE; PULASKI Co, AR  
PHOTO BY K. STORY

5/96

NEG. ON FILE AT AHPP

DETAIL OF PYEAT HEADSTONE



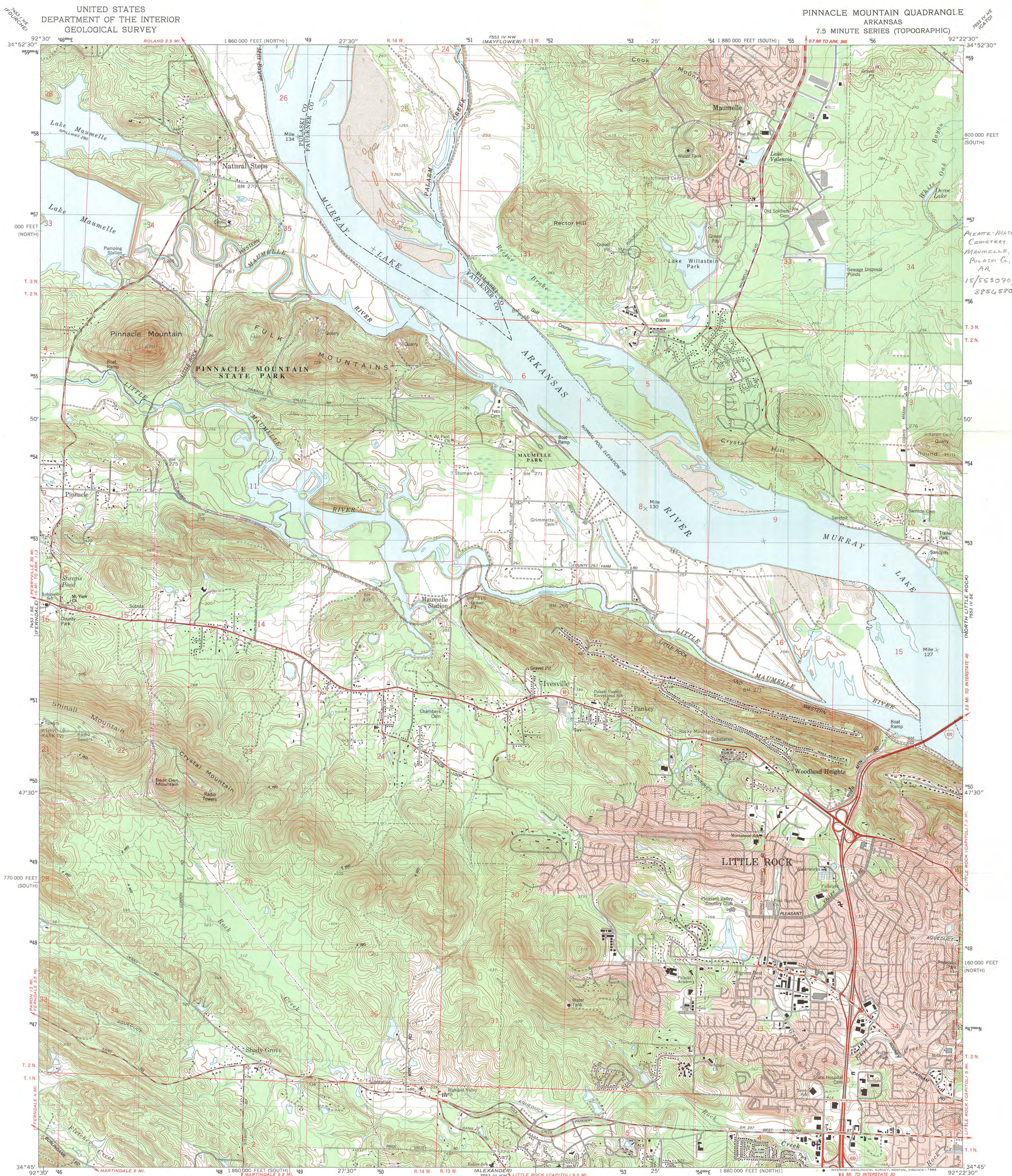

UNITED STATES  
DEPARTMENT OF THE INTERIOR  
GEOLOGICAL SURVEY

PINNACLE MOUNTAIN QUADRANGLE  
ARKANSAS  
7.5 MINUTE SERIES (TOPOGRAPHIC)

Maped, edited, and published by the Geological Survey  
Control by USGS and NOS/NOAA  
Topography by photogrammetric methods from aerial photographs taken 1960. Revised from aerial photographs taken 1984  
Field checked 1985. Map edited 1986  
Projection and 10,000-foot grid ticks: Arkansas coordinate system, south and north zones (Lambert conformal conic) 1000-meter Universal Transverse Mercator grid, zone 15 1927 North American Datum  
To place on the predicted North American Datum 1983, move the projection lines 7 meters south and 14 meters east as shown by dashed corner ticks  
There may be private inholdings within the boundaries of the National or State reservations shown on this map  
Red tint indicates areas in which only landmark buildings are shown

UTM GRID AND 1986 MAGNETIC NORTH DECLINATION AT CENTER OF SHEET

SCALE 1:24 000

CONTOUR INTERVAL 10 FEET  
DOTTED LINES REPRESENT 5-FOOT CONTOURS  
NATIONAL GEODETIC VERTICAL DATUM OF 1929

THIS MAP COMPLIES WITH NATIONAL MAP ACCURACY STANDARDS  
FOR SALE BY U. S. GEOLOGICAL SURVEY, DENVER, COLORADO 80225, OR RESTON, VIRGINIA 22092  
AND ARKANSAS GEOLOGICAL COMMISSION, LITTLE ROCK, ARKANSAS 72204  
A FOLDER DESCRIBING TOPOGRAPHIC MAPS AND SYMBOLS IS AVAILABLE ON REQUEST

ROAD CLASSIFICATION

Primary highway, hard surface  
Secondary highway, hard surface  
Light-duty road, hard or improved surface  
Unimproved road

Interstate Route  
U. S. Route  
State Route

QUADRANGLE LOCATION

PINNACLE MOUNTAIN, ARK.  
34092-G4-TF-024  
1986  
DMA 7553 IV SW-SERIES V884



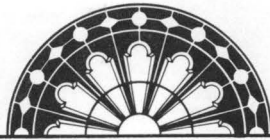

ARKANSAS  
HISTORIC  
PRESERVATION  
PROGRAM

September 9, 1996

Carol D. Shull  
Chief of Registration  
United State Department of the Interior  
National Register of Historic Places  
National Park Service  
800 North Capitol Street, Suite 250  
Washington, D.C. 20002

RE: Pyeatte-Mason Cemetery  
Pulaski County

Dear Carol:

We are enclosing for your review the nomination of the above referenced property. The Arkansas Historic Preservation Program has complied with all applicable nominating procedures and notification requirements in the nomination process.

Thank you for your consideration in this matter.

Sincerely,

Cathy Buford Slater  
State Historic Preservation Officer

CBS:rm

Enclosures

