

United States Department of the Interior
National Park Service

National Register of Historic Places
Continuation Sheet

Name of Property

County and State

Name of multiple listing (if applicable)

Section number _____ Page _____

Supplementary Listing Record

NRIS Reference Number: SG100004531

Date Listed: 10/21/2019

Property Name: Glen Park BART Station

County: San Francisco

State: CA

This Property is listed in the National Register of Historic Places in accordance with the attached nomination documentation subject to the following exceptions, exclusions, or amendments, notwithstanding the National Park Service certification included in the nomination documentation

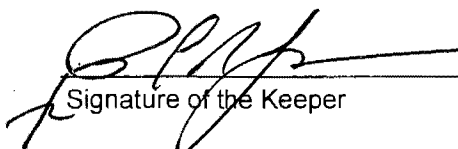
Signature of the Keeper

10/21/2019
Date of Action

=====

Amended Items in Nomination:

Period of Significance:

The period of significance is revised to read: 1972. [While it is possible to select a period of significance that incorporates the planning, design and construction of a particular resource, generally when that property is only significant under Criterion C, the preferred date represents the date of building completion. That date best reflects the point at which the building took the form for which it is being noted as significant. Where the NR Bulletin guidance says "date of construction" what is meant is the date of completed construction, not the dates under which the building is under construction, which could extend for numerous years. Extended dates are often more applicable to nominations under Criterion A where a resource might reflect significant aspects of the historic patterns of development or local activity. The Glen Park BART station is somewhat odd in that construction of various elements appear to have been completed at different points, but for clarity sake the period is best set at the point at which the Born/Baylis design took its final, completed form. As the 1972 date is so close to the 50 year mark, no additional justification beyond that already provided is necessary to justify individual NR eligibility.

The CALIFORNIA SHPO was notified of this amendment.

DISTRIBUTION:

National Register property file

Nominating Authority (without nomination attachment)

United States Department of the Interior
National Park Service

OMB No.



National Register of Historic Places Registration Form

This form is for use in nominating or requesting determinations for individual properties and districts. See instructions in National Register of Historic Places Registration Form. If any item does not apply to the property being documented, enter "N/A" for "not applicable." For functions, architectural classification, materials, and areas of significance, enter only categories and subcategories from the instructions.

1. Name of Property

Historic name: Glen Park BART Station

Other names/site number: N/A

Name of related multiple property listing:

N/A

(Enter "N/A" if property is not part of a multiple property listing)

2. Location

Street & number: 2901 Diamond Street

City or town: San Francisco State: California County: San Francisco

Not For Publication: ☐ Vicinity: ☐

3. State/Federal Agency Certification

As the designated authority under the National Historic Preservation Act, as amended,

I hereby certify that this x nomination request for determination of eligibility meets the documentation standards for registering properties in the National Register of Historic Places and meets the procedural and professional requirements set forth in 36 CFR Part 60.

In my opinion, the property x meets does not meet the National Register Criteria. I recommend that this property be considered significant at the following level(s) of significance:

 national statewide x local

Applicable National Register Criteria:

 A B x C D

		State Historic Preservation Officer	3 Sept 2019
Signature of certifying official/Title:		Date	
<u>California Office of Historic Preservation</u>			
State or Federal agency/bureau or Tribal Government			
In my opinion, the property <u> </u> meets <u> </u> does not meet the National Register criteria.			
Signature of commenting official:		Date	
Title :		State or Federal agency/bureau or Tribal Government	

Glen Park BART Station
Name of Property

San Francisco, CA
County and State

4. National Park Service Certification

I hereby certify that this property is:

- ☒ entered in the National Register
☐ determined eligible for the National Register
☐ determined not eligible for the National Register
☐ removed from the National Register
☐ other (explain:)

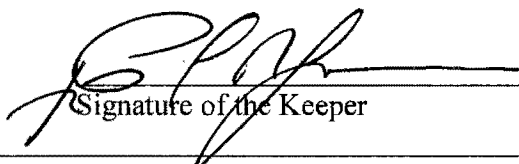
Signature of the Keeper

10/21/2019
Date of Action

5. Classification

Ownership of Property

(Check as many boxes as apply.)

- Private: ☐
Public – Local ☒
Public – State ☐
Public – Federal ☐

Category of Property

(Check only one box.)

- Building(s) ☒
District ☐
Site ☐
Structure ☐
Object ☐

Glen Park BART Station
Name of Property

San Francisco, CA
County and State

Number of Resources within Property

(Do not include previously listed resources in the count)

Contributing	Noncontributing	
<u>1</u>	<u> </u>	buildings
<u>1</u>	<u> </u>	sites
<u> </u>	<u> </u>	structures
<u> </u>	<u> </u>	objects
<u>2</u>	<u> </u>	Total

Number of contributing resources previously listed in the National Register

6. Function or Use

Historic Functions

(Enter categories from instructions.)

TRANSPORTATION/rail-related

Current Functions

(Enter categories from instructions.)

TRANSPORTATION/rail-related

Glen Park BART Station
Name of Property

San Francisco, CA
County and State

7. Description

Architectural Classification

(Enter categories from instructions.)

MODERN MOVEMENT/Brutalist

MODERN MOVEMENT/Bay Region Tradition

Materials: (enter categories from instructions.)

Principal exterior materials of the property: CONCRETE

Narrative Description

(Describe the historic and current physical appearance and condition of the property. Describe contributing and noncontributing resources if applicable. Begin with a **summary paragraph** that briefly describes the general characteristics of the property, such as its location, type, style, method of construction, setting, size, and significant features. Indicate whether the property has historic integrity.)

Summary Paragraph

The Glen Park BART station is a one-story-over-basement, reinforced-concrete transit station located in San Francisco's Glen Park neighborhood. Designed by architect Ernest Born in an idiosyncratic blend of the Brutalist and Bay Region Tradition styles, Glen Park BART is widely recognized as one of the most architecturally significant stations in the system. Primarily constructed of poured-in-place concrete, Glen Park BART station's materials are mainly left in their unfinished state. At first glance, the Glen Park BART appears to be a Brutalist building, with its rough-textured exterior walls with exposed board form impressions and muscular appearance. On the other hand, the delicate butterfly roof supported by lightweight metal purlins betrays the influence of the Bay Region Tradition. The light-filled concourse departs from conventionally dark Brutalism with its multi-colored mural made of several different kinds of marble. A stair and two escalators provide access to the platform level underground, which appears to have been carved out of the surrounding stone strata. Streams of sunlight pierce its dark recesses, playing off the rough-textured stone cladding and board-formed concrete walls. A plaza designed by Douglas Baylis bounds the Glen Park BART station. Paved in brick and stone, the plaza features a grove of olive trees, a granite obelisk incised with a compass, and several granite benches. The Glen Park BART station has undergone virtually no changes since it opened in 1973, retaining all seven aspects of integrity: location, design, setting, materials, workmanship, feeling, and association.

Glen Park BART Station
Name of Property

San Francisco, CA
County and State

Narrative Description

Site

Glen Park BART occupies a triangular block bounded by Diamond Street to the west, Bosworth Street to the north, and the west-bound Monterey Boulevard off-ramp from San Jose Avenue and the southbound I-280 on-ramp to the southeast. The site slopes downhill toward the freeway and uphill toward the intersection of Bosworth and Diamond Streets. Ernest Born, the architect of the Glen Park station, placed the station at the southeast corner of the site, in part because it was directly above the proposed BART tunnel, as well as to reduce freeway noise and create a more pleasant atmosphere for users of the plaza. Placing the station at the far southeast corner of the property meant that there could be only one set of fare gates. Indeed, BART had projected low ridership at this station, justifying only one set of fare gates. Most other stations in the system have at least two sets of fare gates. Also different from most other BART stations is that the vending machines are located outside in the plaza and not inside the station.¹

The Glen Park BART plaza is attributed to Douglas Baylis, a prominent Bay Area landscape architect. Because the plaza was not built until 1972, two years after the station shell had been finished, it is likely that it was Ernest Born, and not Baylis, who was primarily responsible for the site's general layout. Baylis, on the other hand, was responsible for choosing paving materials, plant materials, and the specific arrangement of spaces within the plaza. The lower plaza, which is located between the station and the busy intersection of Diamond and Bosworth Streets, is paved in yellow and red brick. This same brick extends into the station, unifying indoor and outdoor spaces. Concrete strips of various widths radiate out from the station toward the street. The concrete strips are made with an aggregate of polished beach pebbles that gives the lower plaza an appealing visual texture and that presumably helps to reduce slippage. Narrow strips of white marble further subdivide the plaza into a gridiron pattern.

Near the intersection of Diamond and Bosworth Streets, at the northwest corner of the site, is a circular-plan outdoor seating area. Defined along its perimeter by a sloping cobblestone bank punctuated by small trees, the seating area is paved in red and yellow brick laid in a radial pattern. The paved area is bounded by low concrete benches that trace the seating area's circular footprint. At the center of the seating area is a low granite obelisk inscribed with the words "GLEN PARK" and the date "1972" on its sides. The top is inscribed with the cardinal points of the compass, as well as latitude-longitude and elevation markings.

South of the circular seating area, between it and the ticket vending machines, is a two-flight brick stair leading up to Diamond Street and the upper plaza. The stair is paved in red and yellow brick and it has stainless steel handrails.

Next to the stair is a portable kiosk used by a flower vendor. Clad in T1-11 plywood siding, the kiosk is clearly not part of the plaza's original design.

The upper plaza is paved in an alternating pattern of light and dark gray-tinted concrete. It is punctuated by a small grove of ornamental olive trees, a favorite motif of Baylis's, which he also used most notably in San Francisco's Civic Center Plaza. Concrete benches and planters are interspersed throughout the upper plaza. Custom light fixtures mounted atop stainless-steel poles illuminate both the upper and lower plazas. Communications equipment is mounted on several of the poles. At the far southwest

¹ "Glen Park BART Station," *Architectural Record* (November 1974), 116.

Glen Park BART Station

San Francisco, CA

Name of Property

County and State

corner of the upper plaza is a low concrete bulkhead enclosing a ventilation duct. Adjoining it is a larger concrete structure enclosing electrical equipment. This structure is enclosed within a high steel security fence. Several non-historic bicycle storage pods are also located in the upper plaza.

The northeast corner of the Glen Park BART station near the I-280 on-ramp is semi-landscaped, although it is Caltrans-owned property and not part of the original BART landscaping. This area contains a non-historic concrete block retaining wall and several untended shrubs. The rear of the site, which borders the I-280 on-ramp to the southeast, is an untended pocket of bramble. A chain-link fence separates it from adjoining roadways.

On the north side of Bosworth Street, opposite the station, BART operates a J-shaped surface parking lot. It was built in the 1970s on the site of what was supposed to have been a public plaza; it is not a character-defining feature of the Glen Park BART station. North of the parking lot, fronting Wilder Street, is a one-story, concrete electrical substation that serves BART. This structure, which is above the BART right-of-way, resembles Glen Park BART in regard to its materials and roof form. However, it is functionally separate from the nearby station and there is little visual continuity between the two structures. It is not a character-defining feature of Glen Park BART.

Exterior

At first glance, Glen Park BART appears to be an exclusively Brutalist building. Made of poured-in-place concrete, the exterior has a heavy, muscular appearance emphasized by its entirely windowless northeast and southwest façades. Nevertheless, these elevations' board-formed concrete surfaces and exposed concrete and granite beam ends provide abundant visual interest. The larger concrete beams at the top of both elevations carry the lightweight steel-framing of the building's distinctive butterfly roof. The purlins, which are perforated at their ends, give the otherwise heavy building a delicate crown reminiscent of the work of Bernard Maybeck.

Glen Park BART's longer northwest and southeast façades are extensively fenestrated to naturally illuminate the concourse level. The northwest façade, which faces the lower plaza, is partially exposed to the elements, allowing air to circulate naturally throughout the interior. The open areas to either side of the fare gates are secured behind original metal security fencing and gates that close when the station is not in use. The eight fare gates, which are near the center of the northwest façade, are protected from the elements by a steeply pitched, glass-channel canopy carried on a metal frame. Behind the canopy is a matching channel glass window wall divided into six bays. The remaining two bays consist of concrete panels with exposed expansion joints. To the right of the fare gates are a window to a disused concession kiosk and several display cases containing system maps and schedules. The beams at the top of the northwest facade carry a thin concrete soffit punctuated by rectangular slits that allow natural light to filter down to the plaza.

The southeast façade of the Glen Park BART station faces a tangled web of freeway on-ramps, off-ramps, and existing road structures of I-280 and San Jose Avenue. It mirrors the northwest façade in terms of its fenestration and detailing, but with fixed windows in place of the fare gates at the concourse level. In addition, there is no entrance on this side of the building, and consequently, no canopy. Finally, because the grade at this part of the property is lower than the plaza, the southeast façade has a small section of exposed concrete wall surface beneath the concourse level. This area is articulated by a row of vertical slits that allows natural light to penetrate into the platform level of the station.

Glen Park BART Station

Name of Property

San Francisco, CA

County and State

Interior

Passengers enter the Glen Park BART station through the fare gates at the concourse level. Because the ticket machines are located outside in the plaza, the concourse level is less cluttered and more visually cohesive than many other BART stations, giving it an uncharacteristically serene atmosphere for a busy transit hub. Natural light is admitted through the heavily fenestrated northwest and southeast walls, as well as the translucent butterfly roof. During the day, natural light plays off the different materials and finishes, including the brick flooring, textured concrete walls, decorative stone mural, wood benches, and brushed-aluminum light fixtures and agent's booth.

In keeping with Brutalist practice, Ernest Born did not try to conceal the construction materials or methods used to construct Glen Park BART. To the contrary, he emphasized their materiality by eschewing smooth plywood board forms in favor of rough wood planks in several areas. The plank forms create a rough-hewn texture replete with knots, saw-cut marks, overlapping seams, and concrete that squeezed through joints between planks. Born also specified the use of a bush hammer on sections of the roof beams. In addition to breaking up potentially monotonous expanses of concrete, the rough textures pick up light cast by the sun and incandescent spotlights, which creates a variety of patterns that change throughout the day.

The centerpiece of the concourse level is the marble mural that occupies the entire southwest wall. The mural is composed of four sections consisting of 31 individual sheets of white, green, and red Italian marble. Ernest Born, an adherent of the German cultural idea of *Gesamtkunstwerk*, or the union of the art forms, devised the marble mural in part to compensate for there being no public art budget for Glen Park BART, writing: "a special effect, believed desirable by the architect, had to be achieved by methods executable by building trade workers."² The mural may also have been a nod to the well-known rock outcroppings in nearby Glen Canyon. Indeed, according to BART's original 1965 design guidelines, architects of the individual stations were supposed to incorporate elements and influences from the surrounding neighborhoods to make the stations more contextual.

Three doorways at the base of the marble mural provide access to the elevator and mechanical rooms at the left, men's and women's toilet rooms at the center, and a stock room for the disused concessionaire's kiosk to the right. The doorway to the elevator retains its original backlit signage; whereas the doorway to the toilet rooms has incompatible contemporary signage.

Original light fixtures, directional signs, and loudspeakers are suspended from the ceiling by long metal poles. Several of the directional signs are backlit black-box fixtures emblazoned with yellow block letters. Several others are pyramidal in shape and of stainless steel or aluminum construction, including signs indicating the location of the add-fare machines and the telephone kiosk. Several similar objects contain audio speakers for broadcasting announcements. Other furnishings include the ticket agent's booth, a freestanding brochure rack, and several metal and glass cases containing maps and schedules.

A pair of escalators and a stair provide access from the concourse to the platform level 60 feet below. The stair and the "up" escalator (originally the "down" escalator) are both flanked by concrete cheek walls that have a bush-hammered texture on the outside and exposed board form impressions on the inside. A pair of disused concrete planters that cantilever out above the trackways flank the "down" escalator. This escalator provides passengers with dramatic views of the board-formed walls that form the northeast wall of the station. During the day, a skylight illuminates this area from above, creating a

² "Note concerning marble mural treatment of south wall of the Concourse," Collection of Ernest and Esther Baum Born, University of California Environmental Design Archives.

Glen Park BART Station

San Francisco, CA

Name of Property

County and State

sense of atmosphere and mystery. When viewed from below, the escalators and the stair become important architectonic devices in their own right. With no apparent means of support, the stair and the escalators seem to drop down from the heavens, creating a temple-like atmosphere.

The platform level, which is a story-and-a-half underground, is 52 feet wide and 700 feet long. Its length is determined by BART's longest 10-car trains and its width includes the 27' 4" platform and the two adjoining trackways, which are each 12' 4" wide. Unlike many of BART's underground platforms, some of which simply have exposed concrete walls, Glen Park BART's platform walls have decorative stone cladding. Although the reason the architect gave for the stone was to conceal "slimy accumulations" that might occur due to the site's high water table, the use of the rough-textured Montana slate may have also represented Born's attempt to make it look as if the trackways had been carved out of the surrounding rock strata. Elsewhere, Born used light-colored stone trim, including white Vermont granite on the columns and the benches, and white marble flooring, both of which provide a counterpoint to the darkness of the walls.

Another notable detail at the platform level is the decorative painting on the transverse beams. Born selected five colors, including two shades of blue, and black, red, and yellow. These colors, including the dark gray natural concrete, were applied in 15 different patterns. Although criticized at the time for being an unnecessary embellishment, Born justified the painting because he thought it would avoid the "visual effect of repetition."³

The platform level of Glen Park BART is illuminated by several sources of light. During the day, natural daylight filters in from the concourse level above, as well as through several slits on the southeast wall. Suspended utility strips that run along each side of the platform provide artificial lighting. These strips also carry insulated conduit and backlit station identification signs. Similar to the wayfinding signs on the concourse level, most of the original signage at the platform level is black with back-lit yellow letters in the Helvetica typeface. The platform level, as well as the concourse level above, is also illuminated by non-historic halogen bulbs. Although these fixtures undoubtedly make the station brighter and possibly safer, they detract from the original lighting design.

Alterations

Glen Park BART has undergone surprisingly few changes in its 47 years. Indeed, the only notable changes include the construction of a small vault housing electrical equipment at the far southwest corner of the upper plaza and the substitution of halogen bulbs in place of the original incandescent. There have also been a few incremental changes to signage inside the station. Otherwise, it is unchanged, retaining all seven aspects of integrity, including location, design, setting, materials, workmanship, feeling, and association.

Brutalism

Ernest Born had long been a proponent of concrete construction, valuing its plasticity, versatility, and suitability for creating stunning visual effects – central hallmarks of the Brutalist school of architecture. Some of Born's earlier work prefigured Brutalism by at least two decades – chiefly his North Beach public housing project in San Francisco. Although designed in 1941, it was not built until 1951 (**Figure 1**). However, Born was an eclectic architect and comparatively little of his work can be grouped into just this one stylistic category. Nonetheless, Glen Park BART, Born's best-known building, is widely

³ Note on rear of photograph of Glen Park Station platform, Collection of Ernest and Esther Baum Born, University of California Environmental Design Archives.

Glen Park BART Station

San Francisco, CA

Name of Property

County and State

considered by architectural historians and critics to be one of the best Brutalist buildings in San Francisco.

An offshoot of modernism, Brutalism was an architectural style that thrived in many parts of the world from the mid-1950s until the mid-1970s. According to some architectural historians, the name refers to the French architect Le Corbusier's later practice of leaving concrete in its natural, unfinished state, which in French is called *béton brut*. Indeed, Le Corbusier is widely credited with pioneering the style with his *Unité d'habitation* housing project in Marseilles, completed in 1952. Corbusier's approach to concrete construction caught on with some of his European contemporaries, including the British husband-and-wife team of Peter and Allison Smithson, who designed the Hunstanton School in Norfolk, England in 1954. However, the Smithsons credited the little-known Swedish architect, Hans Asplund, specifically his Villa Göth in Uppsala, for inspiring their recent work. Nonetheless, in 1955, British architecture critic Reyner Banham wrote an essay describing the work of the Smithsons as representing "the New Brutalism."

The New Brutalism, or simply "Brutalism," spread to the United States in the early 1960s, especially with the work of Louis I. Kahn, Paul Rudolph, and Ralph Rapson. Louis Kahn's Salk Institute for Biological Studies in La Jolla, California, built between 1960 and 1963, is arguably the best example of the style in the United States (**Figure 2**). Other well-known domestic examples include Paul Rudolph's Yale School of Architecture (1963) and Kallman, McKinnon & Knowles' Boston City Hall (1968). Brutalism also became very popular in Brazil, the Soviet-dominated republics of the Eastern Block, and especially South Asia, where Louis Kahn's National Assembly Building in Dhaka, Bangladesh (1963) is widely considered to be the most important work of Brutalism in the entire world.

As an architectural aesthetic, Brutalist buildings are instantly recognizable, even to non-experts. Signature elements of the style include the use of raw, unfinished concrete - often with expansion joints and formwork impressions left exposed; fortress-like massing that is frequently broken down to express the different functions of the building; and "whole site" plans that integrate the building into a monumental, often hardscaped, plaza. Brutalist buildings rarely have applied ornament, relying instead on raw geometry and the play of light and shade for visual interest. Although applied ornament is not often used, the concrete may be given different finishes to break up potentially monotonous expanses of gray. Also, earth-toned trim materials such as wood, stone, and brick, or bold supergraphics, may be used to provide contrasting colors and textures.

In contrast to the light and airy International Style, which some architects in the 1950s had come to criticize for becoming formulaic and corporatized, Brutalism was valued for its strength and permanence. According to its practitioners, Brutalism was not simply a style but an ethical outlook that transcended aesthetics. Often embraced by left-wing governments, Brutalism's unfussy and relatively cheap-to-build aesthetic was supposed to signify egalitarianism. However, in reality, Brutalist buildings could often be unpleasant, especially as they aged and began to spall and stain. Increasingly described as "ugly" or "oppressive," Brutalist buildings suffered from general reactions against Modernism during the late 1970s. This occurred hand-in-hand with the rise of right-wing governments in many western democracies and the decay and fall of the Eastern Bloc. Conservative leaders such as Ronald Reagan and Margaret Thatcher overtly disdained the public realm and drastically reduced domestic spending on both public buildings and infrastructure. At the same time, corporate interests, which had long embraced the International Style, were turning toward the whimsical and pseudo-historicist Post-modern style. By the early 1980s, Brutalism was effectively dead, with some people even advocating for

Glen Park BART Station

San Francisco, CA

Name of Property

County and State

the demolition of existing Brutalist buildings, such as Boston City Hall. In recent years, Brutalism has staged a comeback of sorts as some people have come to embrace the strength and permanence of an uncompromising style that simply does not lend itself to change.

Character-defining Features

Character-defining features of the site include its overall configuration as two plazas (upper and lower) with a separate circular seating area near the intersection of Diamond and Bosworth Streets; brick paving with embedded concrete and marble strips; separate ticket vending machine kiosk; brick stairs to upper plaza with brushed aluminum handrails; granite obelisk in circular seating area; granite benches throughout the two plazas; river rock embankment surrounding the seating area; brushed aluminum and/or stainless steel pole-mounted light fixtures; and original plantings, including small olive grove in upper plaza.

Exterior character-defining features of the Glen Park BART Station include the footprint, as well as the height and massing, of the above-ground portion of the building, including the butterfly roof. Other exterior character-defining features include the building's board-formed concrete walls, beams, and soffits; metal-frame windows, canopies, and trim; channel glass windows above the fare gates; granite beam ends; and lightweight metal roof framing, including trellis and skylights.

Interior character-defining features of the Glen Park BART Station include, at the concourse level, its open and uncluttered plan and naturally illuminated volumes; brick flooring; board-formed concrete walls and beams with bush-hammer detailing; marble mural; brushed aluminum attendant's booth; brushed aluminum signage cases; suspended brushed aluminum light fixtures; and suspended brushed aluminum signage and speakers. Interior character-defining features of the platform level include the double-height central volume at the center, including stair and escalator; marble flooring on the platform; board-formed concrete walls; stone wall cladding alongside tracks; granite detailing around the elevator doors and platform nosing; granite benches; painted concrete beams; and suspended utility strips with backlit signage.

Non-character-defining features include all alterations made to the Glen Park BART Station since it opened in 1973, including the various mechanical enclosures and bicycle storage lockers in the upper plaza; the flower vending stall in the lower plaza; as well as minor changes to interior signage and lighting.

Glen Park BART Station
Name of Property

San Francisco, CA
County and State

8. Statement of Significance

Applicable National Register Criteria

(Mark "x" in one or more boxes for the criteria qualifying the property for National Register listing.)

- ☐ A. Property is associated with events that have made a significant contribution to the broad patterns of our history.
- ☐ B. Property is associated with the lives of persons significant in our past.
- ☒ C. Property embodies the distinctive characteristics of a type, period, or method of construction or represents the work of a master, or possesses high artistic values, or represents a significant and distinguishable entity whose components lack individual distinction.
- ☐ D. Property has yielded, or is likely to yield, information important in prehistory or history.

Criteria Considerations

(Mark "x" in all the boxes that apply.)

- ☐ A. Owned by a religious institution or used for religious purposes
- ☐ B. Removed from its original location
- ☐ C. A birthplace or grave
- ☐ D. A cemetery
- ☐ E. A reconstructed building, object, or structure
- ☐ F. A commemorative property
- ☐ G. Less than 50 years old or achieving significance within the past 50 years

Glen Park BART Station

Name of Property

San Francisco, CA

County and State

Areas of Significance

(Enter categories from instructions.)

ARCHITECTURE

Period of Significance

1968-1972

Significant Dates

1970: Superstructure Completed

1972: Interior and Plaza Completed

Significant Person

(Complete only if Criterion B is marked above.)

Cultural Affiliation

Architect/Builder

Ernest Born, Architect, in association with Corlett & Spackman

Peter Kiewit & Sons, contractor

Glen Park BART Station
Name of Property

San Francisco, CA
County and State

Statement of Significance Summary Paragraph (Provide a summary paragraph that includes level of significance, applicable criteria, justification for the period of significance, and any applicable criteria considerations.)

The Glen Park BART station is eligible for the National Register under Criterion C as a well-preserved and excellent example of a Brutalist-style transit station. Its designer, Ernest Born, was a renowned graphic designer, illustrator, and architect who has relatively few buildings to his name. BART hired him in the early 1960s to develop the agency's graphic identity and to help with the programmatic design of all of the original 33 stations. BART later awarded him with the individual commissions for the Glen Park and Balboa Park stations in San Francisco. Glen Park BART embodies Born's talent for achieving visual drama through the use of materials, light, geometry, and simple sculptural effects. Born, who had long favored concrete construction for its strength and plasticity, designed Glen Park BART in the Brutalist style, a short-lived Modernist style that was frequently used for public buildings during the late 1960s and early 1970s. In regard to its muscular massing, board-formed concrete, and geometric forms, Glen Park BART is unquestionably Brutalist. On the other hand, its incorporation of a finely executed marble mural within the interior, and especially its delicate, pergola-like roof, exhibit qualities of the Bay Region Tradition – a regional variant of the Arts and Crafts movement. The period of significance is 1968 to 1972, a period encompassing the construction of the station "box," which was finished in 1970, as well as the outfitting of the interior and the completion of the landscaping in 1972. The Glen Park BART station is not subject to Criterion Consideration G because construction began in 1968, 51 years ago, and according to National Register Bulletin 15, properties that do not need to meet Criterion Consideration G include properties "whose construction began over fifty years ago, but (whose) completion overlaps the fifty year period by a few years or less."

Narrative Statement of Significance (Provide at least one paragraph for each area of significance.)

The Glen Park BART station is widely recognized as the crown jewel of the BART system and also as one of the finest examples of Brutalism in San Francisco. Built between 1968 and 1972, Glen Park BART opened in 1973 along with the rest of the San Francisco-Daly City Line. Its designer, Ernest Born, was a visionary architect, artist, and graphic designer who was instrumental in establishing BART's Modernist graphic and architectural identities. Although an avowed Modernist, Born was certainly no dogmatist. Heavily influenced by the German artistic concept of *Gesamtkunstwerk*, or unification of the arts, Born mixed heavily textured concrete finishes; richly colored stone detailing; and delicate, almost domestically scaled roof framing, to help the station fit into its modest neighborhood context. Nearly a half-century on, the durably built Glen Park BART station has undergone no significant changes, and it remains as visually powerful today as the day it opened in 1973.

Genesis of BART

The Bay Area Rapid Transit (BART) system is a regional heavy-rail network connecting the four core Bay Area counties: San Francisco, Alameda, Contra Costa, and San Mateo. Soon, a fifth, Santa Clara County, will be added as BART extends service into Milpitas and San José. Designed and built at a time when public transportation was in full retreat across the United States, BART helped usher in a new generation of high-tech transit systems that also included Washington D.C.'s Metro and Atlanta's MARTA. BART's designers deliberately employed Modernist designs for the system's stations to differentiate BART from the aging and increasingly obsolete subway and streetcar systems of the East Coast and Midwest.

Glen Park BART Station

San Francisco, CA

Name of Property

County and State

Indeed, clean Modernist design was explicitly used by BART to coax skeptical postwar suburbanites out of their cars and onto futuristic trains that were touted as being as safe and comfortable as the average suburban living room.

BART's story begins in the years following World War II, a period of rapid growth in the Bay Area. Fed by returning veterans and influxes of migrants from other states, between 1940 and 1950, the Bay Area's four largest cities: San Francisco, Oakland, Berkeley, and Richmond achieved record populations.⁴ However, the domination of these urban cores was not to last, as merchant builders began building hundreds of residential subdivisions on the region's rural fringes. Spurring this growth, which was occurring across the nation, were the GI Bill, cheap FHA-backed mortgages, and the industrialization of the housing construction industry. Between 1950 and 1960, the nine-county Bay Area region grew by 33 percent, surging upward from 2.6 to 3.6 million people.⁵

By the 1950s, the vast majority of Bay Area residents traveled by private automobile. Fueled by inexpensive gasoline and low-interest auto loans, commuting by car was both inexpensive and convenient. The federal government and the California State Division of Highways (now Caltrans) responded to the needs of motorists by building dozens of new freeways across the Bay Area, including the Bayshore (now U.S. 101) and Nimitz (now I-880). As the region's freeway network expanded, most of the region's legacy transit systems collapsed, including all transbay ferry service, Marin County's commuter rail, and the East Bay's Key System.⁶ The Southern Pacific's Peninsula line survived, mainly because it served the wealthier suburban towns of San Mateo County where commuting by train was a long-established tradition.

Most American civic leaders seemed content to encourage decentralization, but not San Francisco's. Even as the Bay Area began to sprawl after World War II, downtown San Francisco remained the region's most important job center as well as the banking, law, finance, insurance, and publishing capital of the West Coast. Accessible from the north and east by a pair of bridges and from the south by one freeway, driving into San Francisco was a challenge even in the 1950s.⁷ Chronic traffic congestion, in turn, led to some businesses relocating to the suburbs. Many American cities had reacted to similar congestion in their central business districts by demolishing buildings and building new arterial connectors, parking lots, and garages. Although San Francisco's business leaders did what they could to accommodate the automobile, the ongoing "Freeway Revolt" of the 1950s and 1960s demonstrated the limits of auto-based solutions. Meanwhile, many San Franciscans, distrustful of Southern California, decried the environmental degradation and civic atrophy that had accompanied unfettered freeway expansion in Los Angeles.⁸ In response, the San Francisco Planning and Urban Renewal Association (SPUR – now San Francisco Planning and Urban Research) and other civic leaders began advocating for an all-new, heavy-rail transit system that would funnel commuters and shoppers from the adjoining suburban counties into the city.⁹

⁴ 1950 Census figures for San Francisco, Oakland, and Berkeley.

⁵ <http://www.bayareacensus.ca.gov/bayarea50.htm>

⁶ Robert Callwell, *Transit in San Francisco, A Selected Chronology: 1850-1995* (San Francisco: SFMTA, 1999).

⁷ The Bayshore Freeway (now U.S. 101) was completed in 1957. The Junipero Serra Freeway (now I-280) was not completed until the early 1970s.

⁸ B.R. Stokes, "Bay Area Rapid Transit: A Transportation Planning Breakthrough," *Public Administration Review*, Vol. 33, No. 3 (May-June 1973), 206-14.

⁹ "An Official Sticks Up for BART," *San Francisco Chronicle* (September 21, 1973), 5.

Glen Park BART Station

Name of Property

San Francisco, CA

County and State

Design and Planning of BART

Bay Area civic leaders had long dreamed of a regional transit system linking major urban centers to the ever-growing constellation of residential suburbs. In 1947, the first serious discussions began, and in 1951, the state formed a commission to study the question of building a high-speed, interurban rail system spanning both sides of San Francisco Bay.¹⁰ In 1953, the newly founded San Francisco Bay Area Rapid Transit Commission (SFBARTC) hired the New York engineering firm of Parsons, Brinckerhoff, Hall & MacDonald (PBHM) to put together a study outlining just such a system.¹¹ Three years later, PBHM released its findings, outlining a \$1.5 billion system connecting all nine Bay Area counties.¹² The system would be built in phases, beginning with a trunk line running from San Francisco to the East Bay via a tunnel beneath San Francisco Bay.¹³

Accepting PBHM's recommendations, the Bay Area Rapid Transit District (BARTD) was established in 1957. The district originally consisted of San Francisco, San Mateo, Marin, Alameda, and Contra Costa Counties. Santa Clara County was asked to join, but the still largely rural county decided to concentrate on freeway construction.¹⁴ In 1962, San Mateo County withdrew, citing concerns over taxation and duplicative service with its still-popular Southern Pacific commuter line. San Mateo County's withdrawal forced Marin County to pull out when it became apparent that the sparsely populated county would bear an outsized tax burden to finance a line crossing the Golden Gate.¹⁵ With two of the three counties on the west side of the bay no longer participating, BART directors redesigned a truncated system serving only San Francisco, Alameda, and Contra Costa Counties. With political support for BART falling, it took a considerable amount of political muscle to pass Measure A, which earmarked \$792 million to design and build the three-county BART system. Fortunately, it did pass on November 6, 1962, with a narrow majority in the three counties.¹⁶

With funding assured, BART would be built, but the exact form that it would take was yet to be determined. Although the PBHM study had outlined the basic parameters of the system, by no means had all of the routes or station locations been finalized – much less designed. All eyes were on BART, which was bucking national trends by building the country's first all-new heavy-rail commuter system in over 60 years. Unlike the rest of the developed world, the U.S. had long since stopped building mass transit systems, so there was little to go by domestically.¹⁷ Furthermore, during the 1940s and 1950s, most of the country's legacy urban rail systems had either closed down or been pared back to a line or two. With the exception of Cleveland, none of these cities had invested any significant amount of money in either upgrading their technology or building new extensions.

In 1962, BART hired Donn Emmons, a partner in the local architecture firm of Wurster, Bernardi & Emmons, to start laying out the three-county "compromise" system. In 1963, BART hired Ernest Born to

¹⁰ Stokes, 206-14.

¹¹ Michael C. Healy, *BART: The Dramatic History of the Bay Area Rapid Transit System* (Berkeley: Heyday, 2016), 33.

¹² The system would serve the five inner counties: San Francisco, San Mateo, Marin, Alameda, and Contra Costa, as well as Sonoma, Napa, Solano, and Santa Clara Counties.

¹³ Healy, 33.

¹⁴ Healy, 35.

¹⁵ Healy, 48-9. The initial PBHM plan called for the Marin County line to run on a new lower deck of the Golden Gate Bridge. When the Golden Gate Bridge District opposed this plan, BART studied the feasibility of building a tube beneath the Golden Gate to Sausalito. Its high cost, most of which would have to be borne by Marin County taxpayers, led to the proposal being scuttled.

¹⁶ Healy, 58-9.

¹⁷ Healy, 62.

Glen Park BART Station

San Francisco, CA

Name of Property

County and State

help Emmons refine the locations and the layouts of the 33 proposed stations. San Francisco would initially get seven stations: Montgomery, Powell, Civic Center, 16th and Mission, 24th and Mission, Glen Park, and Balboa Park. Embarcadero was added as in “infill” station in 1973 to serve the newly completed Embarcadero Center and Golden Gateway developments. Emmons and Born both advocated hosting architectural competitions to ensure quality designs, as well as to foster variety. Every firm’s work was to be guided by Wurster, Bernardi & Emmons’ *Manual for Architectural Standards*, a 1965 publication that provided design guidelines for site development, as well as more detailed guidance on acoustics, color, advertising, concessions, and landscaping. BART’s chief architect Tallie Maule oversaw the competitions and BART’s board of directors selected the winning entry for each station.¹⁸ Interestingly, BART’s own consulting architects were not excluded from bidding, which is why Ernest Born was allowed to submit proposals for the Glen Park and Balboa Park stations.

Glen Park

Glen Park is a small residential neighborhood in south-central San Francisco. During the latter half of the nineteenth century, it was a rural enclave of mainly Swiss-owned dairies at the mouth of a deep canyon studded with impressive rock formations. The 1906 Earthquake led to some growth in the area, as people made homeless by the disaster bought cheap house lots and began building workers’ cottages on the neighborhood’s narrow, winding lanes. During this time, a commercial district grew up at the intersection of Diamond and Bosworth Streets. Transit access was not ideal, however, and Glen Park remained a sleepy, almost semi-rural enclave throughout the first half of the twentieth century. BART’s decision in 1963 to build a station in Glen Park surprised many local residents, many of whom were either retired or did not work downtown. Indeed, PBHM’s original 1956 BART study did not anticipate a station in Glen Park. Not only was Glen Park relatively isolated, BART engineers wanted as few stations as possible in the southern part of the city to maintain average speeds of 45 miles per hour.¹⁹

BART’s decision in 1963 to build a station in Glen Park seems to have resulted from the withdrawal of San Mateo County from the system. With the San Francisco line terminating in Daly City rather than Palo Alto, there was not as much need for speed in the southern part of San Francisco. In addition, with far fewer riders from San Mateo County expected to use the system, it made sense to build an additional station in San Francisco to capture more fare-paying riders. Perhaps even more important, a new station in Glen Park would indirectly serve the San Francisco Redevelopment Agency’s Diamond Heights project, a 3,000-home subdivision earmarked for the steep hillsides above Glen Park and adjoining Glen Canyon. Finally, with Caltrans planning to construct a major interchange for the proposed Southern Freeway (now I-280) and the soon-to-be-aborted Mission and Crosstown Freeways in Glen Park, the once-sleepy neighborhood’s future as a major transit hub was assured.

In 1965, BART’s board of directors selected Born to design the Glen Park (originally called Bosworth Street) BART station, as well as the next station down the line at Balboa Park. Born was well-aware of the site’s many challenges, including an underground creek and shallow utility lines beneath Bosworth Street. The project also required the condemnation of about 25 residential and commercial properties. This action was understandably very unpopular with Glen Park residents, many of whom had questioned the need for a rail station in their tightly knit neighborhood at all. Nonetheless, condemnation proceedings against the properties began in 1966.²⁰ While BART management went through the lengthy

¹⁸ Healy, 182-83.

¹⁹ Parsons, Brinckerhoff, Hall and MacDonald, *Regional Rapid Transit: A Report to the San Francisco Bay Area Rapid Transit Commission* (New York: 1953-55).

²⁰ “Bay Area Rapid Transit District Auction Sale,” *San Francisco Chronicle* (June 29, 1968), 23.

Glen Park BART Station

San Francisco, CA

Name of Property

County and State

process of assembling the station site, Ernest Born traveled to Europe and Canada to look at several newly completed transit systems.

Ernest Born

Ernest Born was born in San Francisco in 1898, the son of a German-American father and a Scottish immigrant mother. Raised in a working-class household, Born displayed substantial artistic genius as a boy. He graduated from San Francisco's Polytechnic High School, and in 1920, Born matriculated at UC Berkeley, where he studied under architect John Galen Howard. In 1922, he traveled to Europe on a Guggenheim Fellowship. Born finished at UC Berkeley in 1923 with a Master's degree in Architecture, following his completion of a thesis on the relationship of painting and architecture.²¹ Between 1923 and 1927, Born worked in the offices of several prominent San Francisco architects, including John Galen Howard, John Reid, Jr. and George Kelham.

In 1924, Ernest Born met Esther Baum, a fellow graduate of University of California's architecture program. Ernest and Esther married in 1926 and went to Europe in 1927 for a full year of traveling and making art.²² In 1928, the Borns settled in New York City's Greenwich Village. Between 1928 and 1932, they both worked for a series of high-profile architecture firms. Ernest worked for Shreve, Lamb & Harmon, the firm responsible for the Empire State Building, but he became better-known for his illustration and graphic art skills. Esther distinguished herself in the field of architectural photography, working for Wallace K. Harrison, one of the architects of Rockefeller Center. In spite of the Depression, Ernest and Esther's skills were in high demand, and they decided to go into business together in 1933.²³ Born & Born, as the firm was called, thrived. Ernest mainly did architectural illustration and graphic design while Esther continued doing architectural photography. Between 1933 and 1936, Ernest redesigned the nation's two largest architecture journals, *Architectural Record* and *Architectural Forum*. In 1937, Esther published a photographic folio on the vernacular and contemporary architecture of México.²⁴

Ernest and Esther Born returned to San Francisco in 1937 following the birth of their daughter, Beatrice. Ernest earned his California architect's license and Born & Born was reconstituted as a West Coast architecture and design firm. One of the firm's first major projects was to design several temporary pavilions for the 1939 Golden Gate International Exposition (GGIE) on Treasure Island. Ernest and Esther also became interested in public housing, much of which was being constructed in San Francisco, Oakland, Richmond, Vallejo, and Marin City to house migrant shipyard workers. In 1941, the firm won a commission to design North Beach public housing near San Francisco's Fisherman's Wharf. However, with the U.S. entry into World War II, that project was not built until 1951. During the war, Ernest Born and fellow Modernist architect Gardner Dailey worked for the U.S. government designing military installations. Then in 1945, Born collaborated with William Wurster and Theodore Bernardi to design the proposed headquarters of the United Nations, which for a time was to have been based in San Francisco.²⁵

²¹ Nicholas Olsberg, *Architects and Artists: The Work of Ernest and Esther Born* (San Francisco: The Book Club of California, 2015), 18-19.

²² Olsberg, 23.

²³ Olsberg, 43.

²⁴ "Born, Ernest and Esther Baum," UC Berkeley Environmental Design Archive: <https://archives.ced.berkeley.edu/collections/born-ernest-esther>, Accessed, October 31, 2018.

²⁵ "Ernest Born," DOCOMOMONCA: <http://docomomo-noca.org/architects/born-ernest/>, Accessed October 31, 2018.

Glen Park BART Station

San Francisco, CA

Name of Property

County and State

In 1951, Ernest Born started lecturing at UC Berkeley's architecture department. He became a full professor in 1952 and continued teaching at Berkeley until 1974. During this time, Born served on the San Francisco Art Commission and on the board of SPUR. In 1955, he was made a Fellow of the American Institute of Architects. Ernest and Esther's interest in urban renewal led them to develop visionary projects that would have remade several parts of the city's waterfront, including Fisherman's Wharf, Alcatraz, and the Embarcadero. However, due to political opposition and lack of funds, none of these projects ever made it off the drafting table.²⁶ Nevertheless, Ernest Born – sometimes in collaboration with Esther and other times not – designed several buildings that were built during the postwar era, including the Lurie House in Palo Alto (1947), the Horn House in Richmond (1949), the Ernest and Esther Born House in San Francisco (1951), and the Davis House in San Carlos (1956). The Borns also designed several warehouses and commercial buildings in San Francisco, an addition to UC Berkeley's Greek Theater, as well as a bridge in Harrisburg, Pennsylvania.²⁷

The latter part of Ernest Born's career was dominated by his work for BART, where, as described above, he worked on the system's signage and graphic identity, the conceptual design of the original 33 stations, and the individual commissions for the Glen Park and Balboa Park stations, which both opened in 1973. Born considered his work for BART to be the crowning achievement of his career. That same year, Ernest and Esther Born closed their architectural practice. Ernest retired from teaching at UC Berkeley in 1974. The Borns then moved to San Diego to be closer to Beatrice and her family. Esther Born died in 1987 at the age of 85 and Ernest Born died in 1992 at the age of 94.²⁸

Design Sources

As mentioned previously, while BART was in the process of assembling the site of the proposed Glen Park BART station, Ernest Born traveled overseas to view several modern subway systems. He ignored the United States, which had not built an all-new commuter system since the first decade of the twentieth century. Born traveled to Europe first, where he was especially impressed by Stockholm's Metro, whose first line had opened in 1950. The Stockholm Metro, which has been called the "longest art gallery in the world," is primarily an underground subway system. Born was especially taken with the centrally located Rådhuset (City Hall) station, which was literally carved out of the surrounding rock strata, which was then left exposed (**Figure 3**). Born, who believed in the incorporation of art into all manner of public buildings, also appreciated the system's extensive public art budget.²⁹

Born then traveled to Canada to tour Montréal's all-new Métro system, which opened in 1967 just in time for the Montréal Expo 67. The Métro, which makes use of rubber-tired trains on dedicated trackways, inspired Born's vivid imagination with its public art and Modernist station designs (**Figure 4**). Similar to Stockholm, Montréal's Métro is a subway system, and several of its original stations celebrated their subterranean sites through the use of stone and poured-in-place concrete with stone-like textures. However, the original stations of the Green Line, which Born toured in 1967, were not Brutalist in design. In 1976, Métro extended the Métro in preparation for the Winter Olympics. Interestingly, the new stations on the extended Green Line were all designed in the Brutalist style,

²⁶ Ernest Born," DOCOMOMONoCA: <http://docomomo-noca.org/architects/born-ernest/>, Accessed October 31, 2018.

²⁷ "Ernest Alexander Born," PCAD: <http://pcad.lib.washington.edu/person/2220/>, Accessed October 31, 2018.

²⁸ "Ernest Born," DOCOMOMONoCA: <http://docomomo-noca.org/architects/born-ernest/>, Accessed October 31, 2018.

²⁹ Born, Ernest and Esther Baum," UC Berkeley Environmental Design Archive: <https://archives.ced.berkeley.edu/collections/born-ernest-esther>, Accessed, October 31, 2018.

Glen Park BART Station

San Francisco, CA

Name of Property

County and State

including several that closely resemble Glen Park BART, suggesting that Ernest Born's work may have in turn inspired Montréal.

Although Glen Park BART is, as described above, a Brutalist building, its design betrays the subtle influences of the First and Second Bay Region Traditions. As a young man studying at UC Berkeley, Ernest Born would have been deeply familiar with local buildings by architects such as Bernard Maybeck, Ernest Coxhead, and Julia Morgan. Indeed, the pergola-like roof of Glen Park BART appears to be an homage to Maybeck's First Church of Christ Scientist (**Figure 5**). It also seems that Born used his own H.E. Davis House as a primary influence for Glen Park BART. Built in 1956 on a steep hillside in suburban San Carlos, the Davis House appears to be a miniature, domestic version of Glen Park BART (**Figure 6**). Similar to the transit station, the Davis House is long and narrow with a butterfly roof. It also has exposed beam and purlin ends, textured exterior cladding made of rough-sawn board and batten, and pergola-like elements.

Ernest Born designed only four houses after World War II, all of which can all be described as belonging to the Second Bay Region Tradition. Defined by architectural critic Lewis Mumford, and first formally recognized in an exhibition held at the San Francisco Art Museum (now SFMoMA) in 1949, the Second Bay Region Tradition encompassed the work of fewer than 50 local architects, including William Wurster, Henry Hill, Warren Callister, Worley Wong, Ernest Born, and others. Picking up where the First Bay Region Tradition had left off, the Second Bay Region Tradition embraced redwood construction, the integration of indoor and outdoor spaces, and the achievement of visual drama through the use of modern engineering techniques.

Construction

Assisted by the much larger corporate architecture firm of Corlett & Spackman, which completed production and construction drawings, as well as assisting with detail drawings, Ernest Born finished designing Glen Park BART in December 1966. In 1967, BART issued requests for bids, and in March 1968, it accepted a bid from Peter Kiewit & Sons of Omaha in the amount of \$3,423,939 to build the station shell.³⁰ Excavation and shoring got underway soon after. Any buildings remaining on the 25 or so condemned properties that had not been relocated were demolished, and BART purchased below-ground easements from those who owned property above the proposed tunnel.³¹ In July 1968, BART's board of directors pushed forward using eminent domain to acquire two additional properties at the southeast corner of Bosworth and Diamond Streets. Spared during the original condemnation proceedings due to protests by local residents who wanted to save their neighborhood library and Bank of America branch, BART stated that it needed the two additional parcels to build a plaza and create a more direct pedestrian link between the station and Glen Park's commercial strip.³²

Excavation began in September 1968 and the first concrete pours occurred in March 1969. Due to the presence of extensive fill and unstable rock, the cut-and-cover method was used to build the station and the adjoining tunnel.³³ The design of the station changed slightly in July 1969 to add an elevator. The

³⁰ Elmont Waite, "First BART Trains by Aug., 1970," *San Francisco Chronicle* (March 27, 1968), 2.

³¹ "Homeowners Battle BART," *San Francisco Chronicle* (February 17, 1967), 5.

³² "BART to Acquire Glen Park Land," *San Francisco Chronicle* (July 26, 1968), 7.

³³ Bay Area Rapid Transit District, "Contract 1M0043 – Glen Park" (Construction notes in the BART Archives).

Glen Park BART Station

San Francisco, CA

Name of Property

County and State

change was made in compliance with a new state law requiring all public transit systems to provide unimpeded access to the disabled.³⁴

In August 1969, the platform level was complete and work began on the concourse level. BART officials toured the station in December 1969. Participants praised it as a “monumental” building with “rough, heavy and romantic characteristics.”³⁵ A year later, in March 1970, the station’s superstructure was complete, although it was still just an unfurnished box.³⁶

In May 1970, Born prepared another set of drawings for the interior, and at the same time, Douglas Baylis designed the plaza. These two components of the station were constructed between July 1970 and May 1972.³⁷

Glen Park BART remained off-limits to the public while the rest of the San Francisco Line was completed, opening to the public on November 5, 1973 along with the rest of the San Francisco-Daly City Line (**Figures 7-8**).³⁸ The opening ceremony was led by Mayor Joseph Alioto and several BART dignitaries who traveled from Montgomery station to Daly City and back again, stopping at each station along the way to speak and listen to mariachi bands.³⁹

Impacts of BART on Glen Park

The opening of Glen Park BART initially raised some expectations of increased development in Glen Park. However, the station opened at a time when the city was really beginning to lose population for the first time in its history. The city’s population decline resulted from many factors, including school desegregation and attendant white flight, an exodus of businesses due to taxes, growing concerns over crime, and the continued availability of new homes in the suburbs. At the same time, many San Franciscans had begun to organize against “overdevelopment” – a process many called “Manhattanization.” Ongoing fights against proposed high-rises on Russian Hill, along the Northern Waterfront, and in the Mission District had led to the imposition of 40-foot height limits across much of the city in July 1972.⁴⁰ These height limits, which applied to Glen Park, frustrated realtors but they were welcomed by many local residents who had grown tired of having their neighborhood torn up for infrastructure projects.

Traffic and congestion were the main impacts of Glen Park BART on the neighborhood. As soon as the station opened, suburban commuters began driving into Glen Park so that they could pay a lower fare than if they entered the system at Daly City. Glen Park residents bitterly complained that their streets had become choked with cars from San Mateo County, spurring the local supervisor to impose a two-hour parking limit for non-residents.⁴¹ Eventually, BART built a surface parking lot on land it owned across Bosworth Street from the station, which helped some, but traffic issues persist to this day. In

³⁴ “BART Facilities for Handicapped,” *San Francisco Chronicle* (July 18, 1969), 4.

³⁵ “BART Chiefs Glow over Stations,” *San Francisco Chronicle* (December 18, 1969), 5.

³⁶ Bay Area Rapid Transit District, “Contract 1M0043 – Glen Park” (Construction notes in the BART Archives).

³⁷ Bay Area Rapid Transit District, “Contract 1M0043 – Glen Park” (Construction notes in the BART Archives).

³⁸ Michael Harris, “Regular S.F. BART Runs Start Today,” *San Francisco Chronicle* (November 5, 1973), 1.

³⁹ “Big Day for BART and Daly City,” *San Francisco Chronicle* (October 29, 1973), 6.

⁴⁰ Jerry Burns, “S.F. Height Limits Given a Key Vote,” *San Francisco Chronicle* (July 22, 1972), 5.

⁴¹ “Parking Limit Proposed Near BART Station,” *San Francisco Chronicle* (December 5, 1973), 13.

Glen Park BART Station

San Francisco, CA

Name of Property

County and State

addition to private vehicles, the number of buses traveling the narrow streets of Glen Park has increased as Muni has re-routed several of its lines to serve Glen Park BART.⁴²

After it opened in 1973, Glen Park BART remained a comparatively lightly used station for over a generation. In part this is because the residential density of Glen Park and surrounding neighborhoods has remained essentially unchanged since the imposition of 40-foot height limits in 1972. Although Glen Park is a much more affluent neighborhood than it was in 1973, it contains almost exclusively single-family housing stock. Outside Diamond Heights, which was already largely completed in the early 1970s, few new apartment buildings or condominiums have been constructed in Glen Park or the adjoining neighborhoods. Lack of demand for service at Glen Park BART has meant that BART has not had to make any major changes to the station for most of its history.

Ridership has increased at Glen Park in recent years. This trend results in part from the ongoing tech boom as well as BART's incremental expansion into San Mateo County, beginning with the opening of the Colma station in 1996 and culminating with the SFO/Millbrae extension in 2003. Since 2010, many private employee shuttles serving Silicon Valley and Peninsula companies have begun using Glen Park BART as a pick-up and drop-off point. In 2015, Glen Park's ridership averaged approximately 8,300 weekday entries, which is higher than many of the system's other outlying stations, such as Walnut Creek or Dublin/Pleasanton. In contrast, Embarcadero station averages over 40,000 weekday entries.⁴³ Nevertheless, congestion in the vicinity of the station has grown because of the employee shuttles and the growth of "rideshare" services such as Uber and Lyft. This growing congestion has led BART to consider making extensive changes to Glen Park BART, including building housing on the parking lot and the potential creation of a much larger vehicular drop-off zone, which would affect the plaza.⁴⁴

National Register Criterion C

Glen Park BART is eligible for the National Register under Criterion C (Design/Construction), at the local level of significance, with a period of significance of 1968-72. It is significant because it embodies the distinctive characteristics of a type and period of construction, specifically that of a 1960s-era rail station designed in the Brutalist style. It is also the work of a master architect, Ernest Born. Originally envisioned as a relatively unimportant station in an outlying neighborhood of San Francisco, Glen Park BART is today widely recognized by many local architectural historians and architecture critics as the finest station in the system. Early reviewers praised it heartily, including *Architectural Record*, which opined: "this station does for rapid transit what the great stations of the past did for railroading."⁴⁵ The same article praised BART for having many well-designed stations but it singled out Glen Park for its "bold, strong," design that was simultaneously "scaled to human beings" in "skillful and subtle ways."⁴⁶ Praise for Glen Park BART continues to the present day, with architecture critic John King calling it a "subterranean temple of transportation with a platform illuminated by radiant shafts filtered through skylights high above."⁴⁷

Type: Subway Station

⁴² "Muni Would Tie 4 Lines to BART," *San Francisco Chronicle* (November 14, 1973), 5.

⁴³ Bay Area Rapid Transit, "2015 BART Station Profile Study."

⁴⁴ Rachel Swan and Kurtis Alexander, "Mandelman Beats Incumbent Sheehy for Seat," *San Francisco Chronicle* (June 6, 2018), A7.

⁴⁵ "Two BART Stations," *Architectural Record* (November 1974), 113-14.

⁴⁶ Ibid.

⁴⁷ John King, "BART Station Creator's Work Offers Lessons in Urban Design," *San Francisco Chronicle* (December 18, 2015), 66.

Glen Park BART Station

San Francisco, CA

Name of Property

County and State

Glen Park BART is an example of a transit station in a regional subway system. The functional layout of the station is quite simple, with the concourse level containing little beyond fare gates, an agent's booth, toilet rooms, and circulation to the platform below, where passengers wait for and board their train. BART was the first all-new regional rail system constructed in the United States since the early twentieth century. With no usable precedents in the United States, architect Ernest Born toured several systems overseas. He especially admired the subway systems of Stockholm and Montréal, not only for their monumental stations that seamlessly incorporated art and architecture, but also for their variety and contextual design. Inspired by these examples, Born's design for Glen Park, the first partially above-ground station on the San Francisco Line, emphasized the contrast between the subterranean platform level, which is crypt-like and appears to have been physically carved out of stone, and the light-filled concourse level which combines Brutalist massing and materials with a delicate, pergola-like roof. Although there was no budget for public art, Born specified a marble mural for the southwest wall of the concourse that could be built by masons. The abundant use of stone cladding literally anchors the building to the site and recalls the rock outcroppings of nearby Glen Canyon.

Period: 1960s-era Brutalism

Glen Park BART is widely considered to be one the best Brutalist buildings in San Francisco, along with Pafford Keatinge-Clay's César Chávez Student Union at San Francisco State, Keatinge-Clay's San Francisco Art Institute Addition, and John Portman's Embarcadero Center.⁴⁸ Glen Park BART is much smaller than these other examples, but its relatively diminutive size combined with its Brutalist vocabulary makes it an unusual example of a style typically associated with massiveness. In spite of its relatively small size, the building feels much grander inside, especially descending the escalator to the platform far below. Glen Park BART embodies many fully-developed aspects of the Brutalist style, including its massing, materials, and its function as a public building. Its incorporation of public art speaks to the idealism of many Brutalist architects, who valued the public realm over the private sphere.

Work of a Master: Ernest Born

Glen Park BART is also the work of a master architect, Ernest Born. Raised in a working-class family, Born showed early talent as an artist, which he fully developed over the course of his education at Polytechnic High and UC Berkeley. In addition to architecture, Born was a talented painter, illustrator, and graphic designer. Indeed, much of his early work falls into the latter categories. Too visionary for commonplace thinkers, neither Born nor his wife Esther, with whom he often collaborated, realized many completed buildings. In addition to four houses, including their own, much of the firm's high-profile work was either temporary (the Golden Gate International Exposition) or never built, including several grand waterfront redevelopment projects. Born's single-largest project, North Beach public housing, was demolished and replaced with a mixed-income development. Born was most proud of his work for BART because it allowed him to engage in a multi-disciplinary process that included planning, graphic design, art, and architecture. Glen Park BART was Born's favorite project because it represented the culmination of his ideas about public space. Indeed, upon its completion, he closed his office and retired, satisfied that he had accomplished something worthwhile.

⁴⁸ Mary Brown, *San Francisco Modern Architecture and Landscape Design: 1935-1970* (San Francisco: San Francisco Planning Department, 2010), 126.

Glen Park BART Station
Name of Property

San Francisco, CA
County and State

9. Major Bibliographical References

Bibliography (Cite the books, articles, and other sources used in preparing this form.)

"BART to Acquire Glen Park Land." *San Francisco Chronicle* (July 26, 1968), 7.

"BART Chiefs Glow over Stations." *San Francisco Chronicle* (December 18, 1969), 5.

"BART Facilities for Handicapped." *San Francisco Chronicle* (July 18, 1969), 4.

Bay Area Rapid Transit District. "2015 BART Station Profile Study."

Bay Area Rapid Transit District. "Contract 1M0043 – Glen Park" Oakland: Construction notes in BART Archives.

"Big Day for BART and Daly City." *San Francisco Chronicle* (October 29, 1973), 6.

"Born, Ernest and Esther Baum." UC Berkeley Environmental Design Archives.

Brown, Mary. *San Francisco Modern Architecture and Landscape Design: 1935-1970*. San Francisco: San Francisco Planning Department, 2010.

Burns, Jerry. "S.F. Height Limits Given a Key Vote," *San Francisco Chronicle* (July 22, 1972), 5.

Callwell, Robert. *Transit in San Francisco, A Selected Chronology: 1850-1995*. San Francisco: SFMTA, 1999.

Carey & Co., Inc. *Historic Resources Evaluation: Glen Park Community Plan*. San Francisco: San Francisco Planning Department, 2010.

"Ernest Alexander Born." PCAD: <http://pcad.lib.washington.edu/person/2220/>, Accessed October 31, 2018.

"Ernest Born." DOCOMOMONoCA: <http://docomomo-noca.org/architects/born-ernest/>, Accessed October 31, 2018.

"Glen Park BART Station." *Architectural Record* (November 1974), 116.

Harris, Michael. "Regular S.F. BART Runs Start Today." *San Francisco Chronicle* (November 5, 1973), 1.

Healy, Michael C. *BART: The Dramatic History of the Bay Area Rapid Transit System*. Berkeley: Heyday, 2016.

"Homeowners Battle BART." *San Francisco Chronicle* (February 17, 1967), 5.

Glen Park BART Station

San Francisco, CA

Name of Property

County and State

Hutchinson, P.R. "A Rapid Transit System for San Francisco." *Geography*, Volume 59, No. 2 (April 1974), 148-50.

King, John. "BART Station Creator's Work Offers Lessons in Urban Design." *San Francisco Chronicle* (December 18, 2015), 66.

"Muni Would Tie 4 Lines to BART." *San Francisco Chronicle* (November 14, 1973), 5.

Olsberg, Nicholas. *Architects and Artists: The Work of Ernest and Esther Born*. San Francisco: The Book Club of California, 2015.

"Parking Limit Proposed Near BART Station." *San Francisco Chronicle* (December 5, 1973), 13.

Parsons, Brinckerhoff, Hall and MacDonald. *Regional Rapid Transit: A Report to the San Francisco Bay Area Rapid Transit Commission*. New York: 1953-55.

Smith, Emma Bland. *San Francisco's Glen Park and Diamond Heights*. Charleston, SC: Arcadia Publishing, 2007.

Stokes, B.R. "Bay Area Rapid Transit: A Transportation Planning Breakthrough." *Public Administration Review*, Vol. 33, No. 3 (May-June 1973), 206-14.

Swan, Rachel and Kurtis Alexander. "Mandelman Beats Incumbent Sheehy for Seat." *San Francisco Chronicle* (June 6, 2018), A7.

"Two BART Stations." *Architectural Record* (November 1974), 113-14.

Waite, Elmont. "First BART Trains by Aug., 1970." *San Francisco Chronicle* (March 27, 1968), 2.

Glen Park BART Station
Name of Property

San Francisco, CA
County and State

Previous documentation on file (NPS):

- ☐ preliminary determination of individual listing (36 CFR 67) has been requested
☐ previously listed in the National Register
☐ previously determined eligible by the National Register
☐ designated a National Historic Landmark
☐ recorded by Historic American Buildings Survey # _____
☐ recorded by Historic American Engineering Record # _____
☐ recorded by Historic American Landscape Survey # _____

Primary location of additional data:

- ☐ State Historic Preservation Office
☐ Other State agency
☐ Federal agency
☐ Local government
☐ University
☒ Other

Name of repository: BART Planning, Development and Construction

Historic Resources Survey Number (if assigned): _____

10. Geographical Data

Acreage of Property 1.31 acres

Use either the UTM system or latitude/longitude coordinates

Latitude/Longitude Coordinates (decimal degrees)

Datum if other than WGS84: _____

(enter coordinates to 6 decimal places)

1. Latitude: 37.733450

Longitude: -122.434112

Verbal Boundary Description (Describe the boundaries of the property.)

The boundaries of the property encompass the entirety of APN 6755026 and a small part of adjoining APN 6755025 in the City and County of San Francisco, California. The site proposed for National Register listing is roughly triangular in shape. The western boundary is Diamond Street; the northern boundary is Bosworth Street, and the southeastern boundary is an irregular line that roughly follows the boundary between 6755025 and 6755026 paralleling the southbound on-ramp to I-280.

Boundary Justification (Explain why the boundaries were selected.)

The boundaries encompass the entire legal parcel of APN 6755026, which belongs to BART and includes the upper and lower plaza as well as the majority of the station. However, the building slightly overlaps the boundary between the BART property and the adjoining State-owned right-of-way that is APN 6755025. The area proposed for National Register listing does not include the BART-owned parking lot on the north side of Bosworth Street or the BART substation on Wilder Street.

Glen Park BART Station
Name of Property

San Francisco, CA
County and State

11. Form Prepared By

name/title: Christopher VerPlanck, Principal
organization: VerPlanck Historic Preservation Consulting
street & number: 57 Post Street, Suite 810
city or town: San Francisco state: California zip code: 94104
e-mail chris@verplanckconsulting.com
telephone: 415-391-7486
date: May 14, 2019

Additional Documentation

Submit the following items with the completed form:

- **Maps:** A **USGS map** or equivalent (7.5 or 15 minute series) indicating the property's location.
- **Sketch map** for historic districts and properties having large acreage or numerous resources. Key all photographs to this map.
- **Additional items:** (Check with the SHPO, TPO, or FPO for any additional items.)

Glen Park BART Station

San Francisco, CA

Name of Property

County and State

Photographs

Submit clear and descriptive photographs. The size of each image must be 1600x1200 pixels (minimum), 3000x2000 preferred, at 300 ppi (pixels per inch) or larger. Key all photographs to the sketch map. Each photograph must be numbered and that number must correspond to the photograph number on the photo log. For simplicity, the name of the photographer, photo date, etc. may be listed once on the photograph log and doesn't need to be labeled on every photograph.

Photo Log

Name of Property:	Glen Park BART Station
City:	San Francisco
County:	San Francisco
State:	California
Name of Photographer:	Christopher VerPlanck
Date of Photographs:	September 15, 2018
Location of Original Digital Files:	57 Post Street, Suite 810, San Francisco, CA 94104
Number of Photographs:	20

CA_San Francisco County_Glen Park BART_0001

Lower plaza, camera facing southeast

CA_San Francisco County_Glen Park BART_0002

Lower plaza, camera facing west

CA_San Francisco County_Glen Park BART_0003

Circular seating area, camera facing west

CA_San Francisco County_Glen Park BART_0004

Stair from lower plaza to upper plaza, camera facing southwest

CA_San Francisco County_Glen Park BART_0005

Upper plaza, camera facing northeast

CA_San Francisco County_Glen Park BART_0006

Northwest façade, camera facing northeast

CA_San Francisco County_Glen Park BART_0007

Northeast façade, camera facing southwest

CA_San Francisco County_Glen Park BART_0008

Southwest façade, camera facing northeast

CA_San Francisco County_Glen Park BART_0009

Northwest façade, camera facing northeast

Glen Park BART Station

San Francisco, CA

Name of Property

County and State

CA_San Francisco County_Glen Park BART_0010

Northwest façade, camera facing southwest

CA_San Francisco County_Glen Park BART_0011

Southeast façade, camera facing northwest

CA_San Francisco County_Glen Park BART_0012

Concourse, camera facing northeast

CA_San Francisco County_Glen Park BART_0013

Concourse, camera facing southeast

CA_San Francisco County_Glen Park BART_0014

Concourse showing marble mural, camera facing southwest

CA_San Francisco County_Glen Park BART_0015

View from escalator down toward platform, camera facing northeast

CA_San Francisco County_Glen Park BART_0016

View of escalator from platform, camera facing northeast

CA_San Francisco County_Glen Park BART_0017

Escalator and platform, camera facing northeast

CA_San Francisco County_Glen Park BART_0018

Detail of platform walls and ceiling beams, camera facing southwest

CA_San Francisco County_Glen Park BART_0019

View from platform toward skylight at concourse level, camera facing up

CA_San Francisco County_Glen Park BART_0020

Detail of exit sign

Paperwork Reduction Act Statement: This information is being collected for applications to the National Register of Historic Places to nominate properties for listing or determine eligibility for listing, to list properties, and to amend existing listings. Response to this request is required to obtain a benefit in accordance with the National Historic Preservation Act, as amended (16 U.S.C.460 et seq.).

Estimated Burden Statement: Public reporting burden for this form is estimated to average 100 hours per response including time for reviewing instructions, gathering and maintaining data, and completing and reviewing the form. Direct comments regarding this burden estimate or any aspect of this form to the Office of Planning and Performance Management, U.S. Dept. of the Interior, 1849 C. Street, NW, Washington, DC.

Glen Park BART Station

Name of Property

San Francisco, CA

County and State

Photo Key 1: Site and Exterior



Photo Key 2: Interior

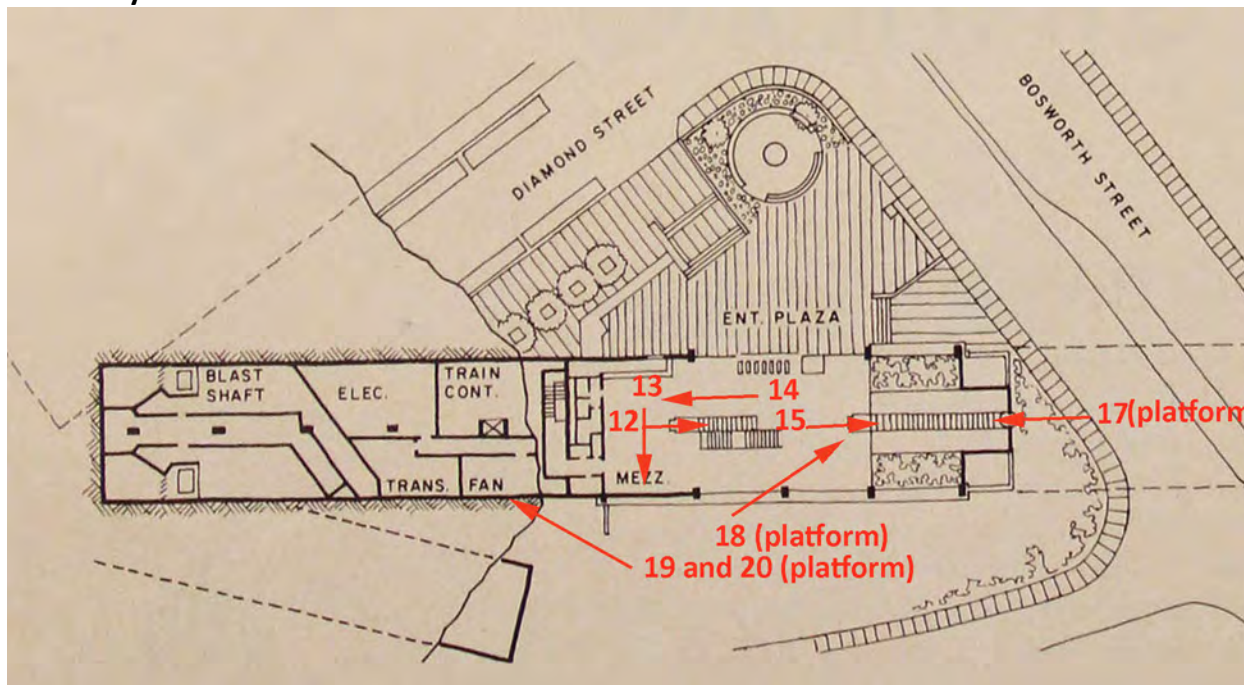

Glen Park BART Station

Name of Property

San Francisco, CA

County and State

Location Map 1: Assessor Parcel Map Showing Location of Glen Park BART

Source: City and County of San Francisco Office of the Assessor-Recorder

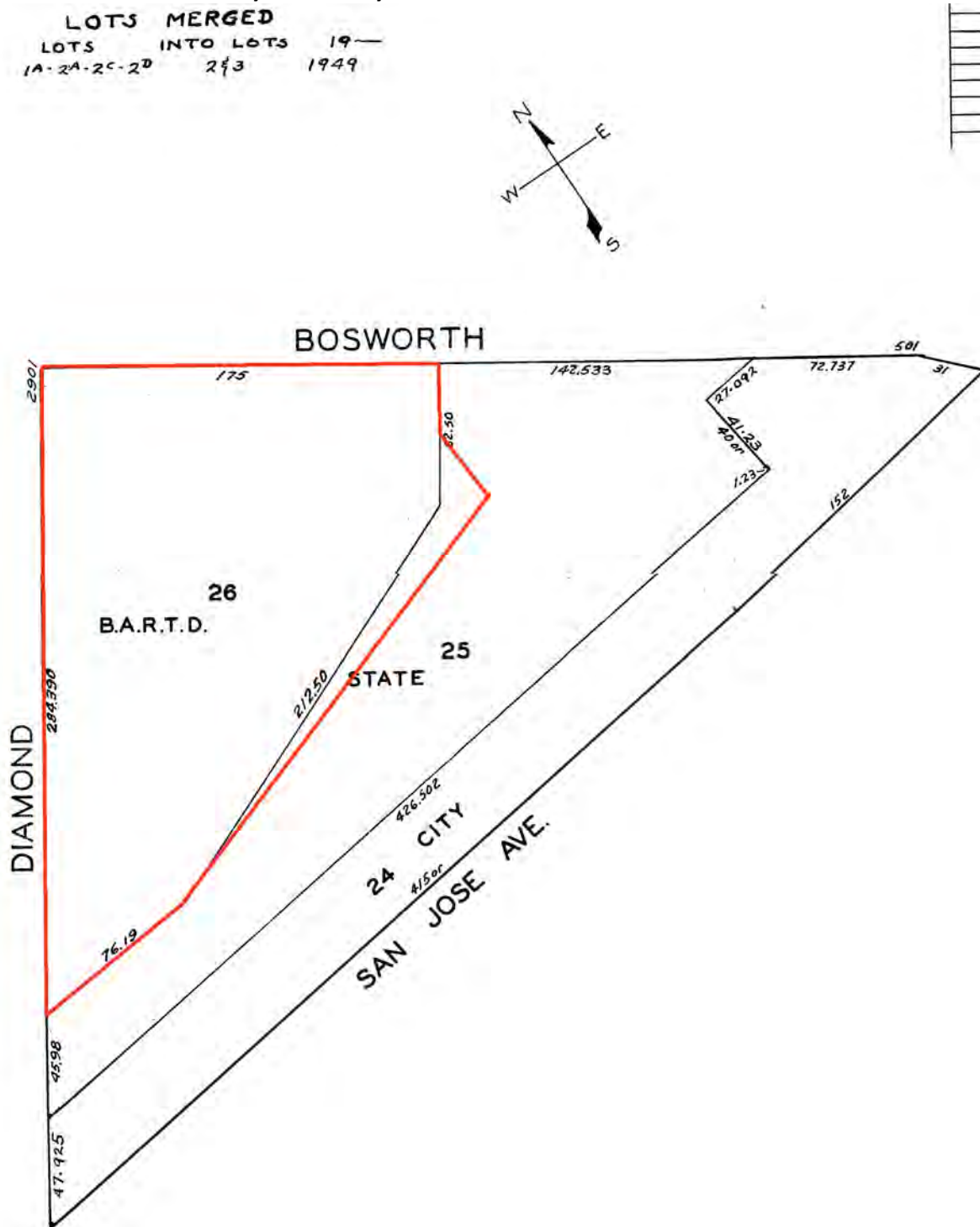

Glen Park BART Station
Name of Property

San Francisco, CA
County and State

Location Map 2: Annotated Aerial Photograph Showing Location of Glen Park BART

Source: Google.com; Annotated by Christopher VerPlanck

Latitude 37.733450

Longitude -122.434112



Glen Park BART Station

San Francisco, CA

Name of Property

County and State

Sketch Map:

Annotated Aerial Photograph Showing Area Proposed for Designation

Source: Google.com; Annotated by Christopher VerPlanck



Glen Park BART Station
Name of Property

San Francisco, CA
County and State

Additional Information: Historic Drawings and Photographs

Figure 1. Rendering of North Beach Place, San Francisco, CA, ca. 1941

Courtesy of the Ernest and Esther Born Collection, Environmental Design Archives, University of California, Berkeley

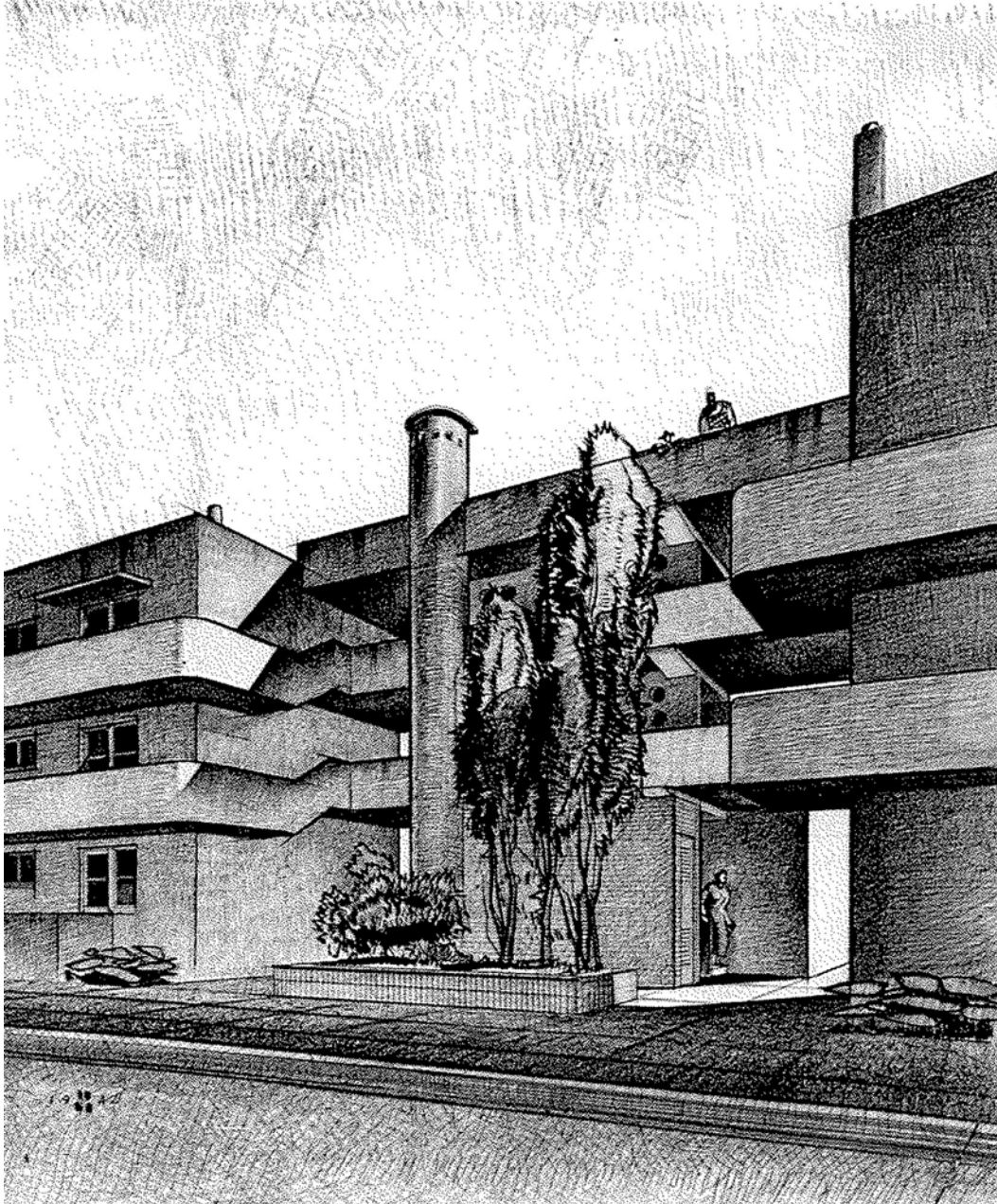

Glen Park BART Station

Name of Property

San Francisco, CA

County and State

Additional Information: Historic Drawings and Photographs

Figure 2. Salk Institute for Biological Studies, La Jolla, CA, ca. 2012

Photograph by Christopher VerPlanck



Glen Park BART Station

Name of Property

San Francisco, CA

County and State

Additional Information: Historic Drawings and Photographs

Figure 3. Photograph of Stockholm Metro, ca. 2015

Courtesy of jesper.nu



Glen Park BART Station

Name of Property

San Francisco, CA

County and State

Additional Information: Historic Drawings and Photographs

Figure 4. Montréal Métro, ca. 2015

Courtesy of Wikimedia Commons

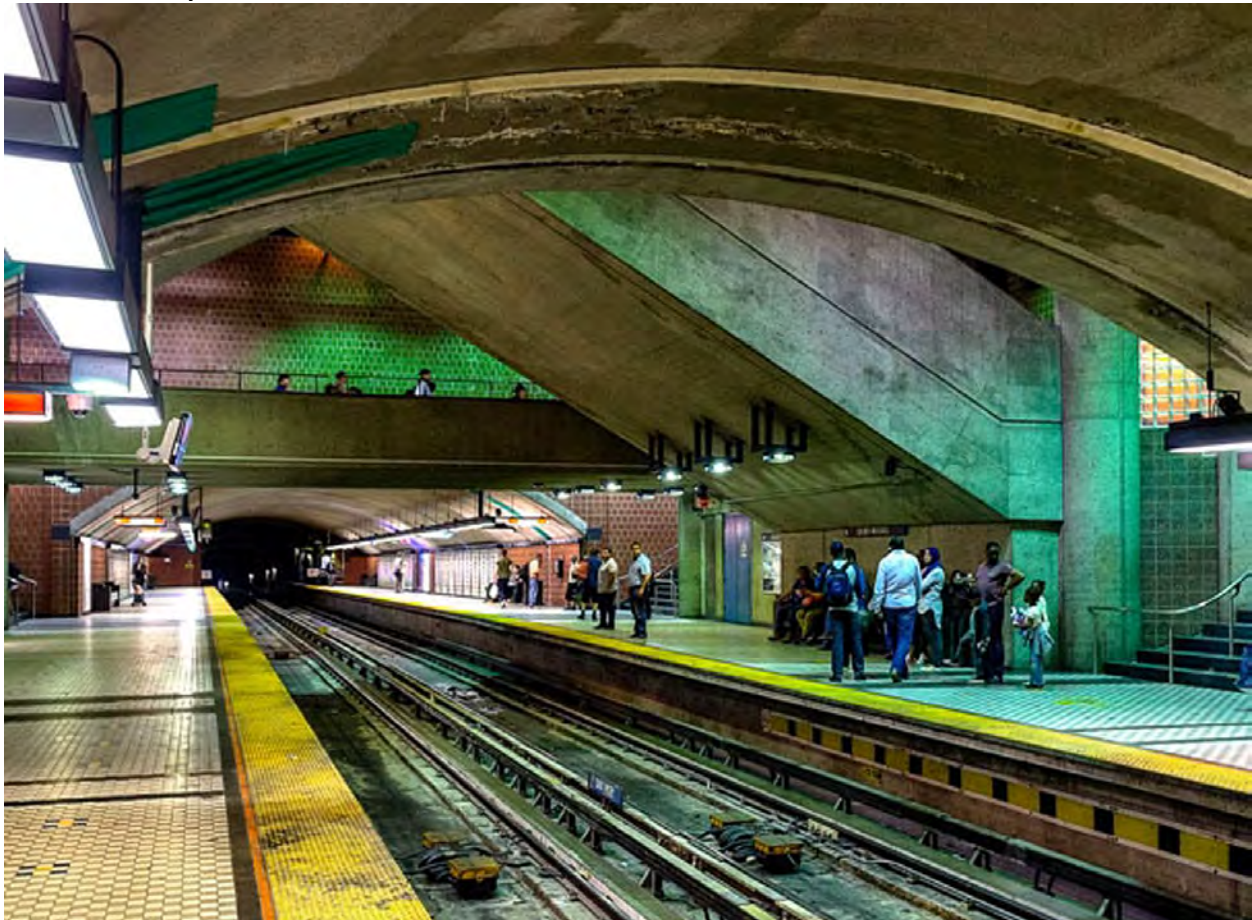

Glen Park BART Station

Name of Property

San Francisco, CA

County and State

Additional Information: Historic Drawings and Photographs

Figure 5. First Church of Christ Scientist, Berkeley, CA, ca. 2014

Photo by Christopher VerPlanck



Glen Park BART Station

Name of Property

San Francisco, CA

County and State

Additional Information: Historic Drawings and Photographs

Figure 6. Photograph of H.E. Davis House, San Carlos, CA, Ca. 1956

Courtesy of the Ernest and Esther Born Collection, Environmental Design Archives, University of California, Berkeley



Glen Park BART Station

Name of Property

San Francisco, CA

County and State

Additional Information: Historic Drawings and Photographs

Figure 7. Completed Glen Park BART Station, ca. 1972

Courtesy of the Ernest Born Collection, Environmental Design Archives, University of California, Berkeley



Glen Park BART Station

Name of Property

San Francisco, CA

County and State

Additional Information: Historic Drawings and Photographs

Figure 8. Completed Glen Park BART Station, ca. 1972

Courtesy of the Ernest Born Collection, Environmental Design Archives, University of California, Berkeley









CENTRAL
PARK



PARK

NO
SKATEBOARDS

FEEDING
BIRDS & WILD
ANIMALS IS
PROHIBITED
BY THE
SAN FRANCISCO

MAIL OFFICE

NOV 30
PM 4:15











ba INFORMATION

NO
SMOKING
DRINKING
EATING
GRAFFITI

Open Schedule

UN WIVES
DE JUST
BARTND
WAY

NEW
SUI CA

©bartnd
the important







 **Resilient Together**
We're on a mission to help cancer patients, school teachers and law enforcement gain the everyday power of human potential through science. **EXELIXIS**
See how BART can help at www.bart.com/rt

Schedules & Fares
BART
[Informational graphic with text and icons]

BART Information
BART
[Informational graphic with text and icons]

BART System Map
BART
[Map of the BART system showing lines and stations]

Train Schedules
BART
[Table of train schedules with columns for line, direction, and time]

BART System Map
BART
[Map of the BART system showing lines and stations]

EXIT EMERGENCY ONLY









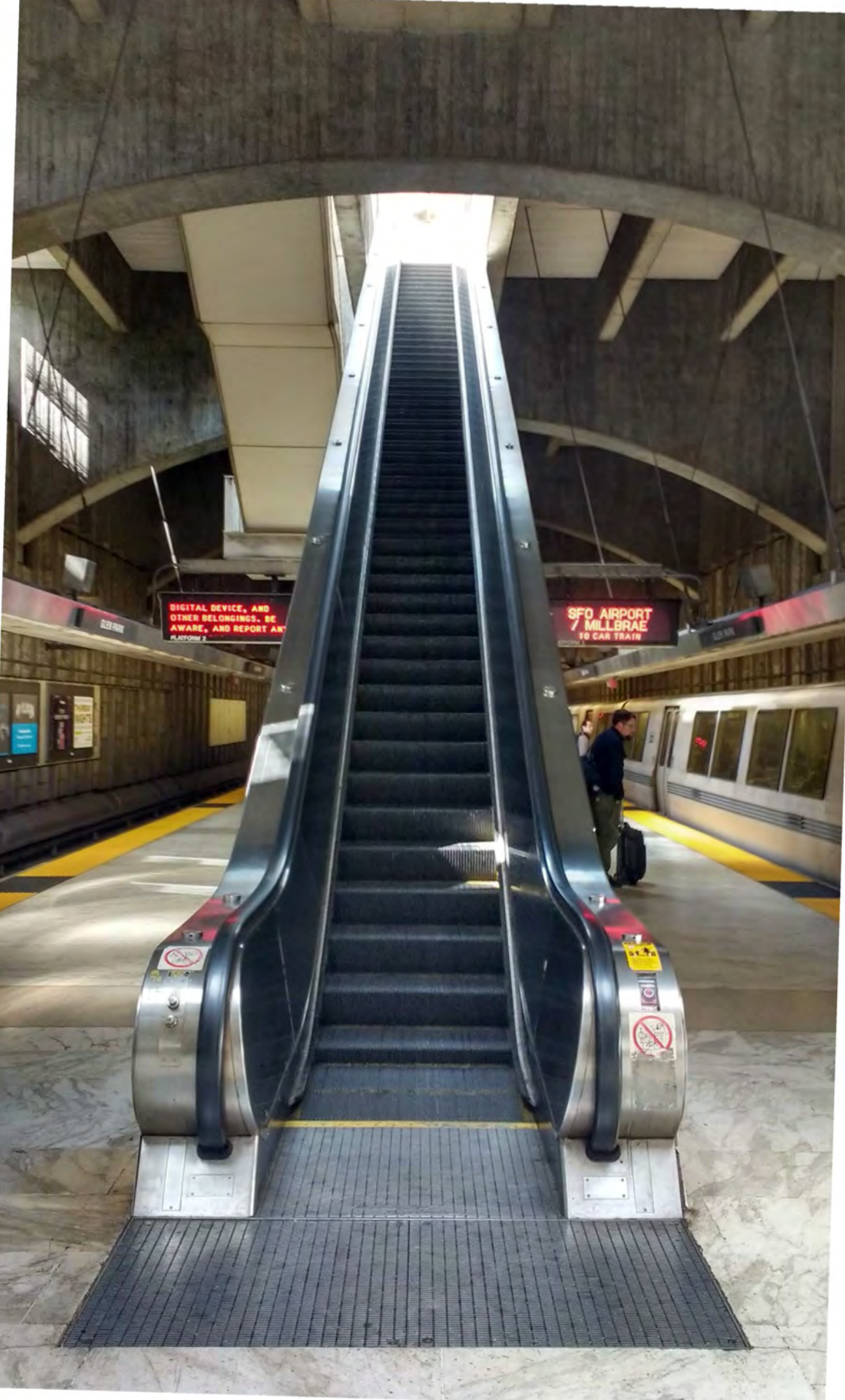





EXIT EMERGENCY ONLY

National Register of Historic Places
Memo to File

Correspondence

The Correspondence consists of communications from (and possibly to) the nominating authority, notes from the staff of the National Register of Historic Places, and/or other material the National Register of Historic Places received associated with the property.

Correspondence may also include information from other sources, drafts of the nomination, letters of support or objection, memorandums, and ephemera which document the efforts to recognize the property.

UNITED STATES DEPARTMENT OF THE INTERIOR
NATIONAL PARK SERVICE

NATIONAL REGISTER OF HISTORIC PLACES
EVALUATION/RETURN SHEET

Requested Action: Nomination

Property Name: Glen Park BART Station

Multiple Name:

State & County: CALIFORNIA, San Francisco

Date Received: 9/5/2019 Date of Pending List: 9/20/2019 Date of 16th Day: 10/7/2019 Date of 45th Day: 10/21/2019 Date of Weekly List:

Reference number: SG100004531

Nominator: Other Agency, SHPO

Reason For Review:

<input type="checkbox"/> Appeal	<input type="checkbox"/> PDIL	<input type="checkbox"/> Text/Data Issue
<input type="checkbox"/> SHPO Request	<input type="checkbox"/> Landscape	<input type="checkbox"/> Photo
<input type="checkbox"/> Waiver	<input type="checkbox"/> National	<input type="checkbox"/> Map/Boundary
<input type="checkbox"/> Resubmission	<input type="checkbox"/> Mobile Resource	<input type="checkbox"/> Period
<input type="checkbox"/> Other	<input type="checkbox"/> TCP	<input type="checkbox"/> Less than 50 years
	<input type="checkbox"/> CLG	

☒ Accept ☐ Return ☐ Reject 10/21/2019 Date

Abstract/Summary Comments: The Glen Park BART Station is locally significant and meets National Register Criterion C (Architecture). Designed by Bay Area architect Ernest Born, with landscape design by Douglas Baylis, the Glen Park BART Station is an excellent local example of twentieth-century Brutalist architecture. Carrying the hallmark characteristics of Brutalism, including bold concrete forms and textured surfaces tempered with elements of the Second Bay Tradition, the Glen Park station reflects the BART system's dynamic modernist design program. Sufficient material is presented with which to evaluate the individual architectural significance of the Glen Park station as a stand-alone resource without a completed study of the entire system. The building has been recognized by contemporary architectural scholarship, both at the time of construction and more recently. Consideration of the larger BART infrastructure system as an integrated district or MPS submission is recommended.

Recommendation/ Criteria: Accept NR Criterion C

Reviewer: Paul Lusignan Discipline: Historian

Telephone: (202)354-2229 Date: 10/21/2019

DOCUMENTATION: see attached comments : No see attached SLR : **Yes**

Glen Park BART Station
San Francisco, San Francisco County, California
National Register of Historic Places
Staff Report

The Glen Park Bay Area Rapid Transit (BART) Station is a one-story-over-basement, reinforced concrete transit station located in San Francisco's Glen Park neighborhood. Designed by architect Ernest Born in an idiosyncratic blend of Brutalist and Bay Region Tradition styles, Glen Park BART is widely recognized as one of the most architecturally significant stations in the BART system. Primarily constructed of poured-in-place concrete, the station's materials are mainly left in their unfinished state. While principally designed in the Brutalist style, the delicate butterfly roof and lightweight metal purlins demonstrate the influence of Bay Region architecture. Exterior windows create a light-filled concourse featuring a multi-colored mural made of different colors of marble slabs. A stair and two escalators provide access to the underground platform level, appearing to have been carved out of the surrounding stone. Adjacent to the station is a brick and stone plaza featuring a grove of olive trees, a granite obelisk incised with a compass, and granite benches. The BART station was built between 1968 and 1972, and retains a high degree of historic integrity in all aspects.

Glen Park BART Station is eligible under Criterion C as a significant example of a Brutalist style transit station, designed by renowned graphic designer, illustrator, and architect Ernest Born. Born was hired to develop BART's graphic identity and help with programmatic design of all 33 original BART Stations. The station is eligible as the work of a master architect and a locally significant example of Brutalist architecture, influenced by local architectural traditions and site-specific characteristics. In addition to Glen Park, he also designed the Balboa Park station. Because construction started in 1968 and was completed by 1972, the property does not need to meet the requirements of Criteria Consideration G.

The property is nominated by a third party consultant, rather than the property owner, Bay Area Rapid Transit. BART has provided a letter of objection, based on three issues: first, that the nomination was too limited in scope, stating that it was not possible to nominate a station without reviewing the entire system, second, that the nomination insufficiently described the property's character-defining features and historic integrity, and third, that BART was beginning a system-wide survey for potential eligibility, and asked for a delay until their survey was complete.

Regarding the issue of scope, nominating individual train stations (including electric interurban systems such as BART) to the National Register of Historic Places has long been a common practice, and it is not necessary to survey the entire system in order to nominate an individual station. Regarding character-defining features and integrity, the applicant was asked to provide this information in a subsequent draft, which was done,

and the final draft nomination as presented includes a list of character-defining features and assessment of historic integrity. Regarding the request for a delay while awaiting a system-wide survey, there is no substantive reason to delay for a pending project. While BART has provided a notarized letter of objection, as a public agency, they do not have a private property owner's right to prevent listing in the National Register via notarized objection. The reasons given for requesting delaying or denying the nomination have been addressed by the applicant, or are not sufficient reason to delay review.

A second letter was received from Susan Lassell of environmental consulting firm ICF, prepared for BART. This letter, based on a preliminary draft of the nomination, addressed the same three issues as BART's letter, regarding scope of comparative context, period of significance, and discussion of character defining features, so the same responses given to BART also apply to this letter.

The nomination has also received a letter of support from the Historic Preservation Commission (HPC) of the City of San Francisco, a Certified Local Government. This letter recommended two minor edits to the nomination, and the addition of a Criterion A area of significance. The two minor edits were referred to the applicant to provide minor revisions. While the property may be eligible under Criterion A, it is not necessary to nominate a property under all possible National Register criteria to pursue listing, and doing so at this time would require a delay in review of the nomination, so the San Francisco HPC's recommendation in this matter was not required of the applicant. An additional letter of support was received from retired Los Angeles Times architecture critic and UC Berkeley architecture professor John Pastier.

Staff supports the nomination as written and recommends the State Historical Resources Commission determine the Glen Park BART Station eligible under National Register Criterion C at the local level of significance, with a period of significance of 1968-1972. Staff recommends the State Historic Preservation Officer approve the nomination for forwarding to National Park Service for listing in the National Register of Historic Places.

William Burg
State Historian II
August 6, 2019



SAN FRANCISCO BAY AREA RAPID TRANSIT DISTRICT

300 Lakeside Drive, P.O. Box 12688
Oakland, CA 94604-2688
(510) 464-6000

2019

April 26, 2019

Bevan Duffy
PRESIDENT

Rebecca Saltzman
VICE PRESIDENT

Grace Crunican
GENERAL MANAGER

Julianne Polanco
State Historic Preservation Officer
Office of Historic Preservation
Department of Parks and Recreation
1725 23rd Street, Suite 100
Sacramento, CA 95816

DIRECTORS

Debra Allen
1ST DISTRICT

Mark Foley
2ND DISTRICT

Rebecca Saltzman
3RD DISTRICT

Robert Raburn, Ph.D.
4TH DISTRICT

John McPartland
5TH DISTRICT

Elizabeth Ames
6TH DISTRICT

Lateefah Simon
7TH DISTRICT

Janice Li
8TH DISTRICT

Bevan Duffy
9TH DISTRICT

RE: Glen Park BART Station Nomination to the National Register of Historic Places

Dear Ms. Polanco:

BART has reviewed the National Register of Historic Places (National Register) nomination for our Glen Park station, which was prepared by Christopher VerPlanck and provided to us by your office on March 12, 2019. We appreciate the opportunity to open a dialog with you regarding the heritage of the BART system as we approach the 50th anniversary of the 1972 / 1974 opening of the core system.

We are keenly aware of the need to look at our transit system through the lens of the National Register criteria, and to consider the management implications of what we might see through that perspective. In fact, we have identified funding in our 2019 budget for a study of the eligibility of the BART system and how we'll incorporate the findings into our standard operating procedures for station planning, facilities management, and environmental regulatory compliance. As the owners of the Glen Park BART station, and the entity with the responsibility to manage and maintain it, we object to the listing of the station using the draft nomination prepared by Mr. VerPlanck because the scope of his analysis is too narrow, and the conclusion about what specifically defines the station's eligibility is too vague.

On the first point regarding the overly narrow scope of the draft nomination, we feel strongly that an evaluation of the National Register eligibility of the BART system must be considered for the system as a whole before any individual stations or structures are considered for individual eligibility, for the simple reason that no station, tunnel, platform, or track alignment was designed in a vacuum nor intended to function in isolation. The design and planning of the BART system was far more complex and impressive than has been expressed in the draft nomination for Glen Park, and thus the design significance of the Glen Park station lacks an appropriate comparative context. There were a number of stations that were designed with input from notable architects of the time, as was Glen Park, and we consider it premature to say that Glen Park was or is the singular jewel of our transit system.

On the second point regarding the overly vague definition of the station's eligibility, the discussion of National Register Criterion C describes the station and touts the historical significance as an example of the type, style, and architect. However, it fails to specify

character-defining features or details about the seven aspects of historic integrity of the station. This lack of clarity and specifics provides us with a poor basis for future planning, and would lead to confusion and disagreement during future environmental reviews, as there would be no clear explanation of which physical features qualified the station for listing in the National Register or how the integrity at the time of listing compares with the proposed work (such as maintenance, safety improvements, accommodation of increased ridership, or the like).

As BART proceeds with our study of the National Register eligibility of our entire system, we may find that we agree that the Glen Park station is deserving of this recognition. However, as the owners of the property and the entity that bears the responsibility of managing the Glen Park station, we respectfully request that you set the draft nomination aside while we work to consider the larger picture of the eligibility of the entire BART system, including detailed definitions of how the individual facilities relate to the whole, in support of our mission to provide the highest quality transit services to the Bay Area while recognizing our heritage and our role in the community. If you have any questions regarding our objection to listing the Glen Park station with the VerPlanck nomination or would like to discuss our system-wide study, please contact Janie Layton at jlayton@bart.gov or (510) 874-7423.

Sincerely,

A handwritten signature in black ink, appearing to read "Val Menotti", with a stylized, flowing script.

Val Menotti
Chief Planning & Development Officer

ACKNOWLEDGMENT

A notary public or other officer completing this certificate verifies only the identity of the individual who signed the document to which this certificate is attached, and not the truthfulness, accuracy, or validity of that document.

State of California
County of Alameda)

On April 26, 2019 before me, Joseph M. Basuino, a notary public,
(insert name and title of the officer)

personally appeared Val Menotti,
who proved to me on the basis of satisfactory evidence to be the person(s) whose name(s) is/are
subscribed to the within instrument and acknowledged to me that he/she/they executed the same in
his/her/their authorized capacity(ies), and that by his/her/their signature(s) on the instrument the
person(s), or the entity upon behalf of which the person(s) acted, executed the instrument.

I certify under PENALTY OF PERJURY under the laws of the State of California that the foregoing
paragraph is true and correct.

WITNESS my hand and official seal.

Signature Joseph M. Basuino (Seal)

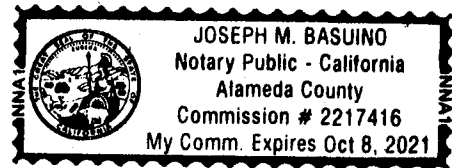



Memorandum

To:	Tim Chan – Manager of Planning, BART Janie Layton - Environmental Manager, BART
From:	Susan Lassell, M.A. Historic Preservation Planning + 25 years experience (SOI Qualified) Managing Director-Historic Preservation, ICF
Date:	July 31, 2019
Re:	Comments for the State Historical Resources Commission re: NRHP Nomination for the Glen Park Station

In a letter dated April 26, 2019 BART notified the Office of Historic Preservation (OHP) that as the owners of the Glen Park BART station, and the entity with the responsibility to manage and maintain it, BART objects to listing in the National Register of Historic Places (NRHP) or California Register of Historical Resources (CRHR) based on the draft nomination currently being reviewed by the State Historical Resources Commission (Commission). The following analysis highlights three primary failings of how the nomination applies the NRHP evaluation criteria.

1. The scope of the comparative context and area of significance is too narrow.

An evaluation of the historical significance of the planning and design of the entire BART system must be considered before any individual stations or structures are considered for individual eligibility, for the simple reason that no station, tunnel, platform, or track alignment was designed in a vacuum nor intended to function in isolation. The design and planning of the BART system was far more complex and impressive than has been expressed in the draft nomination for Glen Park, and thus the design significance of the Glen Park station lacks an appropriate comparative context. There were a number of stations that were designed with input from notable architects of the time, as was Glen Park, and we consider it premature to say that Glen Park was or is the singular architectural jewel of our transit system.

Along similar lines, the Glen Park Station was designed solely and explicitly as a transit station. The NRHP nomination glosses over the consideration of the type of architecture as a primary characteristic of the station, and focuses on its aesthetic qualities. It poetically discusses the architect's personal inspiration from stations in Stockholm and Montreal, but does not compare today's station against other currently extant transit stations. A defensible evaluation of significance under NRHP Criterion C must be consider the Glen Park Station in comparison with other transit stations (both within the BART system and compared with other examples of the transit station type).

2. The period of significance is poorly defined as a range of dates: 1968-1972.

National Register Bulletin 16A states that “For architecturally significant properties, the period of significance is the date of construction and/or the dates of any significant alterations and additions.” (NPS 1991: p. 42) If the resource is significant for its method of construction, it may be appropriate to include the years during which the resource was being constructed as the Period of Significance. However, for resources that are significant for their expression of a particular architectural style, it is standard practice to select the date when construction was complete and the building was ready for occupancy as the date of the Period of Significance. By that standard, the Period of Significance should be no earlier than 1972.

3. The nomination fails to provide an adequate discussion of its character-defining features and does not discuss whether the resource retains historical integrity.

National Register Bulletin #15 states that a property “must retain . . . the essential physical features that enable it to convey its historic identity. The essential physical features are those features that define both *why* a property is significant (Applicable Criteria and Areas of Significance) and when it was significant (Period of Significance).” (NPS 1991: p. 46) In practice, we typically refer to these as the historic property’s character-defining features. The NRHP nomination fails to call out the character-defining features of the Glen Park Station. The discussion of NRHP Criterion C praises design features that were built (e.g. “a delicate, pergola-like roof”) in the same paragraph that it lauds elements that were merely “specified” but never built (VerPlanck; p. 22). In other words, it is not at all clear that the features discussed in this section are intended to be character-defining features. This omission makes it impossible to assess whether the Glen Park Station retains a sufficient level of historical integrity (location, materials, design, workmanship, feeling, setting, and association) to convey its significance.

In fact, there appears to be absolutely no discussion of the seven aspects of integrity in the nomination. Eligibility for listing in the NRHP is a two-part test – a resource must have significance in association with important events, people, or design trends (or have information potential) AND it must retain sufficient integrity to be able to convey that significance. The draft NRHP nomination is incomplete, since it fails to document the consideration of integrity.

In conclusion, we would also like to let the Commission know that BART has initiated the first phase of work on a comprehensive evaluation of both the NRHP and CRHR eligibility of our entire system, which will include consideration of all stations. As BART proceeds with the investigation, they may find that they agree that the Glen Park Station is deserving of this recognition. However, as the owners of the property and the entity that bears the responsibility of managing the Glen Park Station, BART respectfully requests that you set the draft nomination aside while they work to consider the larger picture of the eligibility of the entire BART system, including detailed definitions of how the individual facilities relate to the whole, in support of their mission to provide the highest quality transit services to the Bay Area while recognizing their heritage and their role in the community.

If you have any questions regarding our objection to listing the Glen Park Station with the VerPlanck nomination, or would like to discuss the system-wide study, please contact Tim Chan at TChan1@bart.gov or (510) 287.4705.



SAN FRANCISCO PLANNING DEPARTMENT

MEMO

DATE: July 22, 2019

TO: Julianne Polanco, State Historic Preservation Officer

FROM: Justin Greving, Preservation Planner, (415) 575-9169

REVIEWED BY: Rich Sucre, Principal Planner, (415) 575-6822

RE: Review and Comment by the Historic Preservation Commission on the proposed National Register Nomination for the Glen Park BART Station (2901 Diamond Street)

1650 Mission St.
Suite 400
San Francisco,
CA 94103-2479

Reception:
415.558.6378

Fax:
415.558.6409

Planning
Information:
415.558.6377

On July 17, 2019, the San Francisco Historic Preservation Commission (HPC), at the request of the State Historic Preservation Officer, reviewed and commented on the National Register Nomination Form for the Glen Park BART Station. The HPC adopted a resolution recommending listing of the Glen Park BART Station on the National Register of Historic Places with the following comments:

- A minor edit on Section 7, p. 7 to complete the description of colors of Italian marble on the interior mural.
- A minor edit on Section 9, p. 19 to further clarify, if possible, what role Corlett & Spackmann had in the station design.
- Amending the nomination to include an argument that the Glen Park BART Station is also significant under Criterion A as a symbol of the BART system which has had a profound impact on the Bay Area since it opened in the 1970s.

ATTACHMENTS

1. Resolution adopted by the Historic Preservation Commission on July 17, 2019



SAN FRANCISCO PLANNING DEPARTMENT

Historic Preservation Commission Resolution No. 1078

HEARING DATE: JULY 17, 2019

Case No. 2019-012704CRV
Project: Glen Park BART Station (located at 2901 Diamond Street)
National Register Nomination
Staff Contact: Justin Greving (415) 575-9169
justin.greving@sfgov.org
Reviewed By: Rich Sucre – (415) 575-9108
rich.sucre@sfgov.org

1650 Mission St.
Suite 400
San Francisco,
CA 94103-2479

Reception:
415.558.6378

Fax:
415.558.6409

Planning
Information:
415.558.6377

ADOPTING FINDINGS RECOMMENDING TO THE STATE HISTORIC PRESERVATION OFFICER THAT THE GLEN PARK BART STATION (LOCATED AT 2901 DIAMOND STREET ASSESSOR'S BLOCK NO. 6755 LOT 026), BE NOMINATED TO THE NATIONAL REGISTER OF HISTORIC PLACES AND THAT THE OFFICE OF HISTORIC PRESERVATION PROCESS THE NATIONAL REGISTER NOMINATION.

PREAMBLE

WHEREAS, on May 31, 2019, Julianne Polanco, State Historic Preservation Officer, forwarded a request to the City and County of San Francisco (a Certified Local Government) for review and comment by Historic Preservation Commission on the nomination of the Glen Park BART Station, located at 2910 Diamond Street, Assessor's Block No. 6755, Lot 026, to the National Register of Historic Places (hereinafter "National Register");

WHEREAS, pursuant to the Certified Local Government Agreement between the Office of Historic Preservation (hereinafter "OHP") and the City and County of San Francisco, the Historic Preservation Commission (hereinafter "Commission") has a sixty (60) day review and comment period to provide written comments to the OHP before the State Historical Resources Commission takes action on the above-stated National Register nomination;

WHEREAS, the National Register is the official list of the Nation's cultural resources worthy of preservation. The National Register's criteria for evaluating the significance of properties were designed to recognize the accomplishments of all peoples who have made a contribution to the Nation's heritage in the areas of Events, Persons, Design/Construction, and Information Potential. The four National Register criteria are designed to guide state and local governments, federal agencies and others in evaluating potential entries into the National Register;

WHEREAS, at its hearing on July 17, 2019, the Commission, acting in its capacity as San Francisco's Certified Local Government Commission, reviewed the National Register nomination of the Glen Park BART Station, located at 2910 Diamond Street, Assessor's Block No. 6755, Lot 026;

WHEREAS, in reviewing the nomination, the Commission had available for its review and consideration reports, photographs, and other materials pertaining to the nomination contained in the Department's case file, and has reviewed and heard testimony and received materials from interested parties during the public hearing on the Project;

WHEREAS, according to the nomination's summary, the Glen Park BART Station is locally significant under Criterion C (Design) as a well-preserved and excellent example of a Brutalist-style transit station designed by Ernest Born, and is widely recognized as the crown jewel of the BART system and one of the finest examples of Brutalism in San Francisco;

WHEREAS, properties listed in the National Register of Historic Places are automatically included in the California Register of Historical Resources and afforded consideration in accordance with state and local environmental review procedures.

THEREFORE BE IT RESOLVED that the Historic Preservation Commission agrees with the nomination that the property is locally significant under National Register Criterion C and hereby supports the National Register nomination of the Glen Park BART Station to the National Register of Historic Places, subject to revisions consisting of:

- A minor edit on Section 7, p. 7 to complete the description of colors of Italian marble on the interior mural.
- A minor edit on Section 9, p. 19 to further clarify, if possible, what role Corlett & Spackmann had in the station design.
- Amending the nomination to include an argument that the Glen Park BART Station is also significant under Criterion A as a symbol of the BART system which has had a profound impact on the Bay Area since it opened in the 1970s.

BE IT FURTHER RESOLVED that the Historic Preservation Commission hereby directs its Recording Secretary to transmit this Resolution, and other pertinent materials in the case file 2019-012704CRV to the State Historic Preservation Officer.

I hereby certify that the foregoing Resolution was **ADOPTED** by the Historic Preservation Commission on July 17, 2019.

Jonas P. Ionin
Commission Secretary

AYES: Hyland, Matsuda, Black, Pearlman, Johns

NAYS: None

ABSENT: None

ADOPTED: July 17, 2019

From: John Pastier <pastier@earthlink.net>
Sent: Monday, July 29, 2019 11:39 PM
To: Correia, Jay@Parks <Jay.Correia@parks.ca.gov>
Cc: John Pastier <pastier@earthlink.net>
Subject: Fw: Re: BART Glen Park Station

Dear Jay Correia:

I just learned about the upcoming Glen Park BART station nomination on Sunday. I hope that you are the right person to receive this statement, and that there is still time to use it in your committee's deliberations.

Thank you,
John Pastier

Statement of John Pastier regarding proposed landmark status for the Glen Park BART Station in San Francisco.

This quirky structure is a period piece in the best sense of the word. It conjures up the 1960s and 70s, when BART was planning and building the nation's first new rail transit system in decades. With no recent model for guidance, it had to invent itself out of necessity.

A key element of this self-invention was the bold step to use different station architects to encourage heterogeneity and reflect the varied nature of the different station locations. (Not long after, the Washington DC subway opted for system-wide single-designer homogeneity, thereby gaining consistency but reducing chances for surprise and spontaneity.)

Architect Ernest Born did not skimp on the latter qualities at Glen Park. His design was full of exuberance, idiosyncrasy, and dramatic contrasts. To misquote Walt Whitman, it contains multitudes: polished marble coexists with rough board-formed concrete. Darkness vies with light (not just diffused natural sky light, but also full shafts of blazing sunlight indoors.) Mass and void search for mutual accommodation. Brute force shares the stage with delicate detail. The station's tall central chamber is a soaring Piranesian space. Top-floor red marble panels reject the station's prevailing monochromaticism to form a subtle abstract artwork. Outside, the design tames a tricky sloping site to provide generous public outdoor space.

Ernest Born was not a star, but he was a reliable and respected modernist, culminating a five decade career. The Glen Park and contemporaneous Balboa Park BART stations were his final works. In many ways, Glen Park appears to be the work of a man determined to explore as many untried paths as his remaining time and opportunities would permit. Much of his styling at Glen Park was self-invented, but one can detect the diverse influences – often muted – of Le Corbusier, Paul Rudolph, Frank Lloyd Wright, Brutalism, the Japanese domestic tradition, and even, in at least one observer's eyes, Bay Area regionalism.

It would be misleading to say that all these elements were integrated into a seamless whole at Glen Park – far from it. Rather than the equivalent of an eerily smooth and silent ride of a newly minted BART train, the station offered its clientele an architectural experience more comparable to a trip on Santa Cruz's funky wooden roller coaster turned to stone.

This heterogeneity is not a drawback; it is Glen Park's identity and essence. Please landmark this station. Within the universe of BART stations, it is one of a kind.

About John Pastier:

Founding architecture critic, Los Angeles Times.

Author of more than 500 articles and essays and book chapters, for general-interest and professional publications, on architecture, urban design, historic preservation, design competitions, and baseball stadiums.

Author of the first monograph on Cesar Pelli.

Taught architecture at UC-Berkeley, UCLA, UT-Austin, and several other universities.

Was an expert witness for the city of Chicago regarding landmark status for Wrigley Field.

Recipient of local, state, and national awards and fellowships.

Currently a resident of San Jose.



**DEPARTMENT OF PARKS AND RECREATION
OFFICE OF HISTORIC PRESERVATION**

Julianne Polanco, State Historic Preservation Officer
1725 23rd Street, Suite 100, Sacramento, CA 95816-7100
Telephone: (916) 445-7000 FAX: (916) 445-7053
calshpo.ohp@parks.ca.gov www.ohp.parks.ca.gov

Lisa Ann L. Mangat, Director



September 4, 2019

Joy Beasley
Keeper of the National Register
National Register of Historic Places
1849 C St., NW
Room 3316
Washington, D.C. 20240

Subject: **Glen Park BART Station**
San Francisco, San Francisco County, California
National Register of Historic Places

Dear Ms. Beasley:

Enclosed please find the **Glen Park BART Station** nomination to the National Register of Historic Places. The enclosed disk contains the true and correct copy of the nomination for the Glen Park BART Station to the National Register of Historic Places. This property is located in San Francisco, San Francisco County, California. On August 1, 2019, the State Historical Resources Commission found the property eligible for the National Register under Criterion C at the local level of significance.

The property is nominated by a third party, Christopher VerPlanck. The property owner, Bay Area Rapid Transit, a public agency, provided a letter of objection and follow-up letter by GPA Consulting. Two letters of support were received, including one from the City of San Francisco, a Certified Local Government.

If you have any questions regarding this nomination, please contact William Burg of my staff at 916-445-7004.

Sincerely,

Julianne Polanco
State Historic Preservation Officer

Enclosures



SAN FRANCISCO BAY AREA RAPID TRANSIT DISTRICT
300 Lakeside Drive, P.O. Box 12688
Oakland, CA 94604-2688
(510) 464-6000



2019

September 17, 2019

Bevan Dufty
PRESIDENT

Rebecca Saltzman
VICE PRESIDENT

Robert Powers
GENERAL MANAGER

Joy Beasley
Keeper of the National Register
National Park Service
National Register of Historic Places
1849 C Street, NW (7228)
Washington, DC 20240

DIRECTORS

Debora Allen
1ST DISTRICT

Mark Foley
2ND DISTRICT

Rebecca Saltzman
3RD DISTRICT

Robert Raburn, Ph.D.
4TH DISTRICT

John McPartland
5TH DISTRICT

Elizabeth Ames
6TH DISTRICT

Lateefah Simon
7TH DISTRICT

Janice Li
8TH DISTRICT

Bevan Dufty
9TH DISTRICT

Re: Glen Park BART Station Nomination to the National Historic Register of Historic Places

Dear Ms. Beasley:

The San Francisco Bay Area Rapid Transit District (BART) has reviewed the National Register of Historic Places (National Register) nomination for our Glen Park Station, which was approved and forwarded to you by the California State Historic Resources Commission in August 2019. We appreciate the opportunity to provide additional context to this nomination and register our objection to the nomination of the station as an individual historic property.

BART is keenly aware of the need to evaluate our transit system through the lens of National Register criteria, as well as to consider the management and operational implications of what we may discover through that perspective. To this end, we have identified funding for and are currently finalizing the work scope of a property-wide historic resources assessment that will evaluate the BART system as a whole, rather than as unrelated individual stations, structures, or landscaped spaces. As part of this assessment, BART staff pledges to include strong outreach and engagement with interested stakeholders, including preservation advocates. We expect the findings of this assessment to inform both eligibility for potential future nominations to the National Register as well as BART's approach to balancing the needs of delivering safe, reliable, and efficient transportation to the Bay Area while preserving our history.

As BART proceeds with our study of the National Register eligibility of our entire system and as the owners of the property and the entity that bears the responsibility of managing the Glen Park station, we respectfully request that you set the current nomination aside while we work to consider the larger picture of the eligibility of the entire BART system, including detailed definitions of how the individual facilities relate to the whole, in support of our mission to provide the highest quality transit services to the Bay Area while recognizing our heritage and our role in the community.

Sincerely,

Tim Chan
Group Manager - Station Area Planning



SAN FRANCISCO BAY AREA RAPID T
300 Lakeside Drive, P.O. Box 12688
Oakland, CA 94604-2688

CERTIFIED MAIL



7018 3090 0000 5294 4699



U.S. POSTAGE PITNEY BOWES
ZIP 94612 \$ 006.80⁰
02 4W
0000334861 SEP 17 2019

JOY BEASLEY
KEEPER OF THE NATIONAL REGISTER
NATIONAL PARK SERVICE
NATIONAL REGISTER OF HISTORIC PLACES
1849 C STREET NW (7228)
WASHINGTON, DC
20240

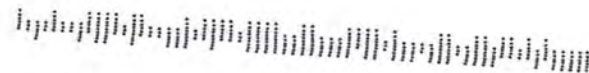

PLACE STICKER AT TOP OF ENVELOPE TO THE RIGHT
OF THE RETURN ADDRESS, FOLD AT DOTTED LINE

SENDER: COMPLETE THIS SECTION

- Complete items 1, 2, and 3.
- Print your name and address on the reverse so that we can return the card to you.
- Attach this card to the back of the mailpiece, or on the front if space permits.

1. Article Addressed to:

JOY BEASLEY
NATIONAL PARK SERVICE
NATIONAL REGISTER OF HISTORIC PLACES
1849 C STREET NW (7228)
WASHINGTON, DC
20240



9590 9402 4510 8278 1163 15

2. Article Number (Transfer from service label)

7018 3090 0000 5294 4699

COMPLETE THIS SECTION ON DELIVERY

A. Signature

X

- ☐ Agent
☐ Addressee

B. Received by (Printed Name)

C. Date of Delivery

- D. Is delivery address different from item 1? ☐ Yes
If YES, enter delivery address below: ☐ No

3. Service Type

- | | |
|--|---|
| <input type="checkbox"/> Adult Signature | <input type="checkbox"/> Priority Mail Express® |
| <input type="checkbox"/> Adult Signature Restricted Delivery | <input type="checkbox"/> Registered Mail™ |
| <input type="checkbox"/> Certified Mail® | <input type="checkbox"/> Registered Mail Restricted Delivery |
| <input type="checkbox"/> Certified Mail Restricted Delivery | <input type="checkbox"/> Return Receipt for Merchandise |
| <input type="checkbox"/> Collect on Delivery | <input type="checkbox"/> Signature Confirmation™ |
| <input type="checkbox"/> Collect on Delivery Restricted Delivery | <input type="checkbox"/> Signature Confirmation Restricted Delivery |
| <input type="checkbox"/> Insured Mail | |
| <input type="checkbox"/> Insured Mail Restricted Delivery (over \$500) | |

PS Form 3811, July 2015 PSN 7530-02-000-9053

Domestic Return Receipt