



STATE	Minnesota	
COUNTY	Hennepin	
FOR NPS USE ONLY		
ENTRY NUMBER		DATE
		OCT 29 1974

**NATIONAL REGISTER OF HISTORIC PLACES
PROPERTY PHOTOGRAPH FORM**

(Type all entries - attach to or enclose with photograph)

SEE INSTRUCTIONS

1. NAME

COMMON: **Cutts, Anson B., Residence**
AND/OR HISTORIC: **Purcell, Wm. G., House (Purcell, Edna S., House)**

2. LOCATION

STREET AND NUMBER:
2328 Lake Place

CITY OR TOWN:
Minneapolis

STATE:
Minnesota

CODE
22

COUNTY:
Hennepin

CODE
053

3. PHOTO REFERENCE

PHOTO CREDIT: **William G. Purcell**
DATE OF PHOTO: **1914**

NEGATIVE FILED AT:
University of Minnesota, Manuscripts Collections

4. IDENTIFICATION

DESCRIBE VIEW, DIRECTION, ETC.

Rear perspective view facing Lake-of-the-Isles

#/ of 4

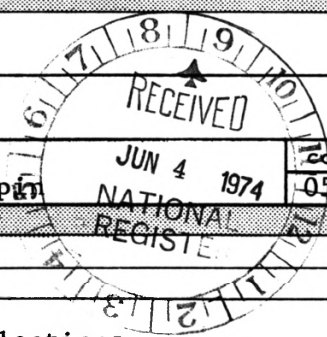



**NATIONAL REGISTER OF HISTORIC PLACES
PROPERTY PHOTOGRAPH FORM**

(Type all entries - attach to or enclose with photograph)

STATE	Minnesota	
COUNTY	Hennepin	
FOR NPS USE ONLY		
ENTRY NUMBER		DATE
		OCT 29 1974

SEE INSTRUCTIONS

1. NAME

COMMON: Cutts, Anson B., Residence

AND/OR HISTORIC: Purcell, Wm. G., House (Purcell, Edna., House)

2. LOCATION

STREET AND NUMBER:
2328 Lake Place

CITY OR TOWN:
Minneapolis

STATE: Minnesota	CODE 22	COUNTY: Hennepin	CODE 053
---------------------	------------	---------------------	-------------

3. PHOTO REFERENCE

PHOTO CREDIT: William G. Purcell

DATE OF PHOTO: 1914

NEGATIVE FILED AT:
University of Minnesota, Manuscripts Collections

4. IDENTIFICATION

DESCRIBE VIEW, DIRECTION, ETC.
Interior view of study nook

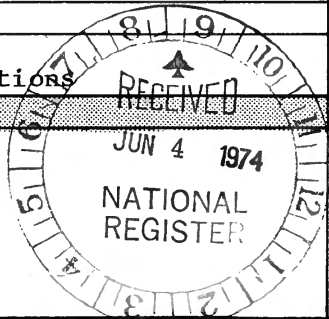

2 of 4

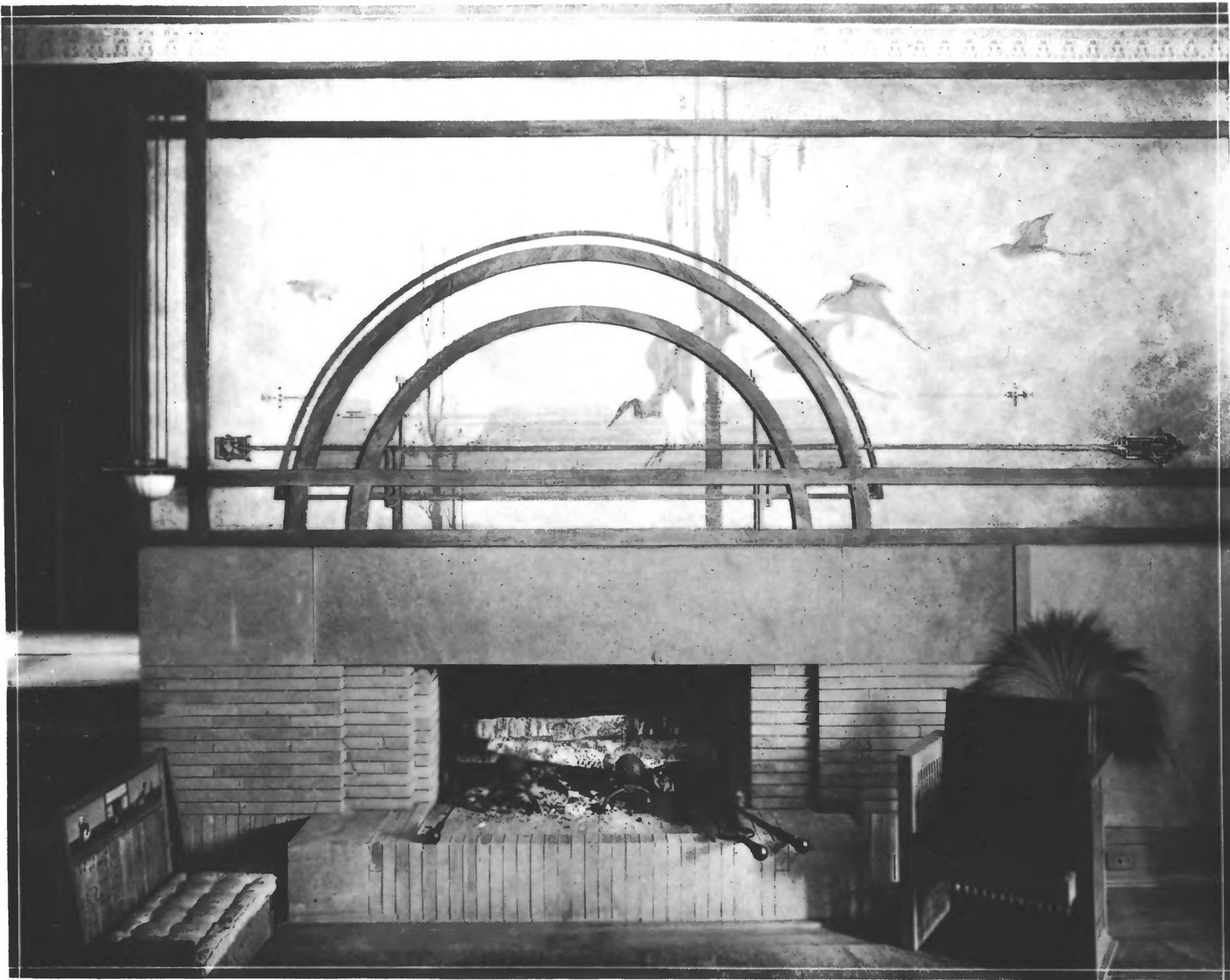

**NATIONAL REGISTER OF HISTORIC PLACES
PROPERTY PHOTOGRAPH FORM**

(Type all entries - attach to or enclose with photograph)

STATE	Minnesota	
COUNTY	Hennepin	
FOR NPS USE ONLY		
ENTRY NUMBER		DATE
		OCT 29 1974

SEE INSTRUCTIONS

#3

1. NAME

COMMON: Cutts, Anson B., Residence
 AND/OR HISTORIC: Purcell, Wm. G., House (Purcell, Edna., House)

2. LOCATION

STREET AND NUMBER:
2328 Lake Place

CITY OR TOWN:
Minneapolis

STATE: Minnesota	CODE 22	COUNTY: Hennepin	CODE 053
---------------------	------------	---------------------	-------------

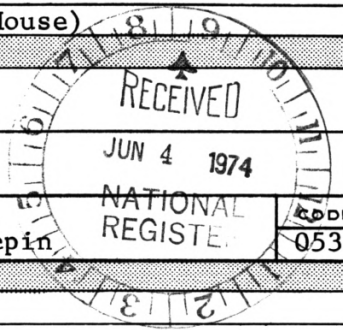

3. PHOTO REFERENCE

PHOTO CREDIT: William G. Purcell
 DATE OF PHOTO: 1914
 NEGATIVE FILED AT:
University of Minnesota, Manuscripts Collections

4. IDENTIFICATION

DESCRIBE VIEW, DIRECTION, ETC.
 Interior view of living room fireplace wall and mural

#3 of 4

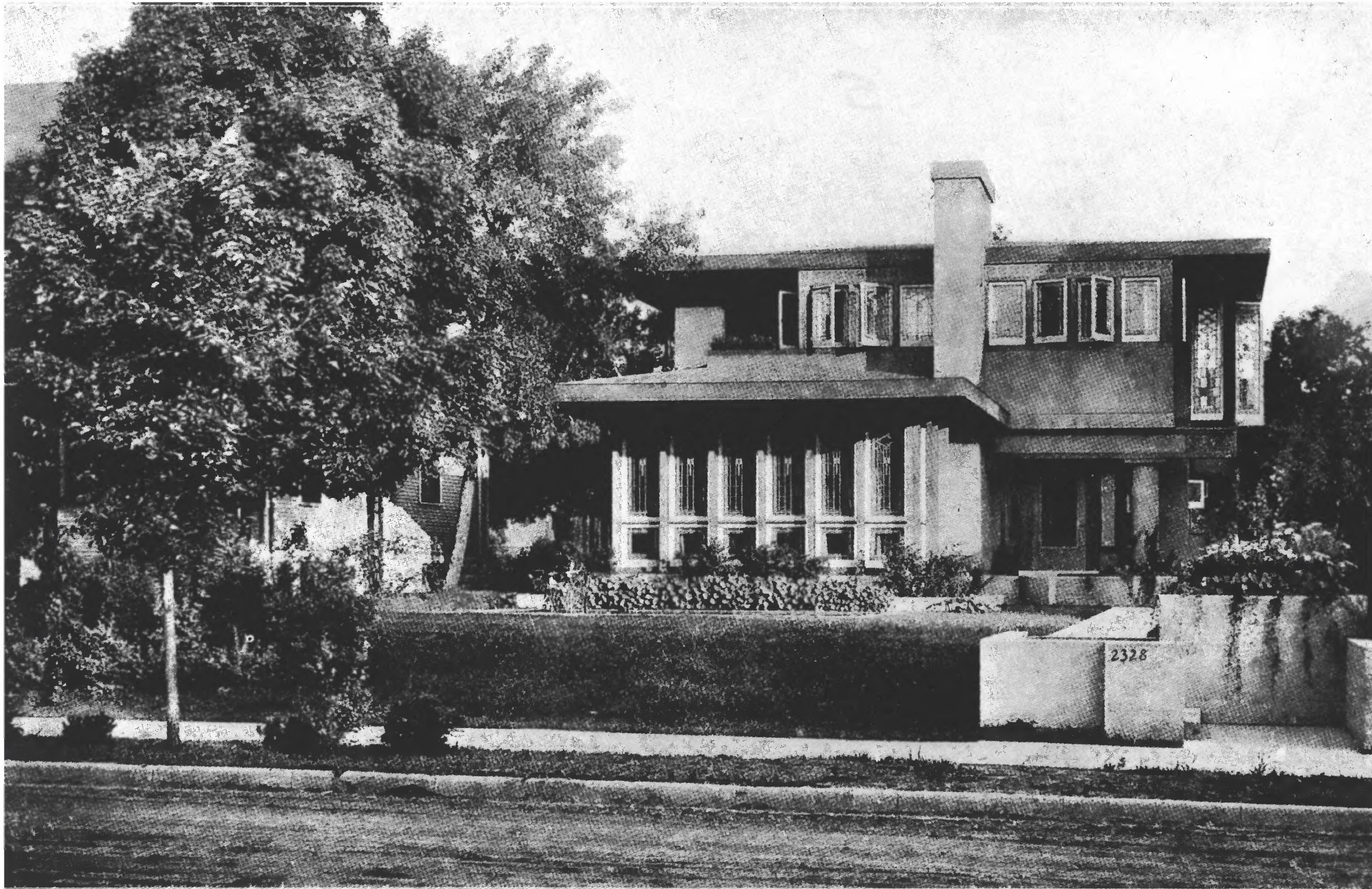

2328

**NATIONAL REGISTER OF HISTORIC PLACES
PROPERTY PHOTOGRAPH FORM**

(Type all entries - attach to or enclose with photograph)

STATE Minnesota	
COUNTY Hennepin	
FOR NPS USE ONLY	
ENTRY NUMBER OCT 29 1974	DATE

SEE INSTRUCTIONS

1. NAME

COMMON: Cutts, Anson B., Residence

AND/OR HISTORIC: Purcell, Wm. G., House (Purcell, Edna S., House)

2. LOCATION

STREET AND NUMBER:
2328 Lake Place

CITY OR TOWN:
Minneapolis

STATE: Minnesota

CODE 22	COUNTY: Hennepin
------------	---------------------

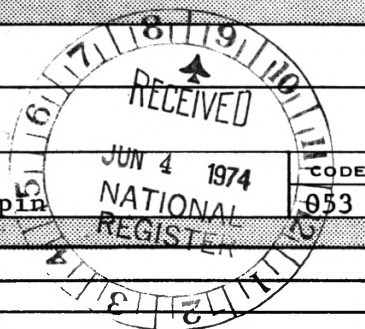

3. PHOTO REFERENCE

PHOTO CREDIT: William G. Purcell

DATE OF PHOTO: 1914

NEGATIVE FILED AT:
University of Minnesota, Manuscripts Collections

4. IDENTIFICATION

DESCRIBE VIEW, DIRECTION, ETC.
Front Elevation facing Lake Place

PROPERTY OF THE NATIONAL REGISTER

4

4 8 4



UNITED STATES DEPARTMENT OF THE INTERIOR
NATIONAL PARK SERVICE

NATIONAL REGISTER OF HISTORIC PLACES
PROPERTY PHOTOGRAPH FORM

(Type all entries - attach to or enclose with photograph)

STATE	Minnesota	
COUNTY	Hennepin	
FOR NPS USE ONLY		
ENTRY NUMBER	OCT 29	DATE
		1974

SEE INSTRUCTIONS

1. NAME

COMMON: Cutts, Anson B., Residence
 AND/OR HISTORIC: Purcell, Wm. G., House (Purcell, Edna, House)

2. LOCATION

STREET AND NUMBER: 2328 Lake Place
 CITY OR TOWN: Minneapolis
 STATE: Minnesota CODE: 22 COUNTY: Hennepin CODE: 053

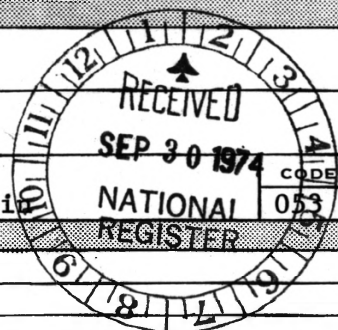

3. PHOTO REFERENCE

PHOTO CREDIT: Charles W. Nelson
 DATE OF PHOTO: August 1974
 NEGATIVE FILED AT: Minnesota Historical Society, 690 Cedar Street, St. Paul, Minnesota 55101

4. IDENTIFICATION

DESCRIBE VIEW, DIRECTION, ETC.

 Window detail, east facade (01093-4A)

PROPERTY OF THE NATIONAL REGISTER



**NATIONAL REGISTER OF HISTORIC PLACES
PROPERTY PHOTOGRAPH FORM**

(Type all entries - attach to or enclose with photograph)

STATE	Minnesota
COUNTY	Hennepin
FOR NPS USE ONLY	
ENTRY NUMBER	DATE

OCT 29 1974

1. NAME

COMMON: Cutts, Anson B., Residence
 AND/OR HISTORIC: Purcell, Wm. G., House (Purcell, Edna, House)

2. LOCATION

STREET AND NUMBER: 2328 Lake Place
 CITY OR TOWN: Minneapolis
 STATE: Minnesota CODE: 22 COUNTY: Hennepin CODE: 053

3. PHOTO REFERENCE

PHOTO CREDIT: Charles W. Nelson
 DATE OF PHOTO: August 1974
 NEGATIVE FILED AT:
 Minnesota Historical Society, 690 Cedar Street, St. Paul, Minnesota 55101

4. IDENTIFICATION

DESCRIBE VIEW, DIRECTION, ETC.
 East Facade facing Lake Place (01037-20A)



PROPERTY OF THE NATIONAL REGISTER

SEE INSTRUCTIONS