

United States Department of the Interior
National Park Service

612
RECEIVED
APR 30 1992

NATIONAL REGISTER OF HISTORIC PLACES
REGISTRATION FORM

NATIONAL
REGISTER

1. Name of Property

historic name: Blytheville, Leachville and Arkansas Southern Railroad Depot

other name/site number: MS0103

2. Location

street & number: Northeast corner of 2nd and McNamee Streets

not for publication: N/A

city/town: Leachville

vicinity: N/A

state: AR county: Mississippi code: AR 093 zip code: 72438

3. Classification

Ownership of Property: Private

Category of Property: Building

Number of Resources within Property:

Contributing	Noncontributing
<u>1</u>	<u> </u> buildings
<u> </u>	<u> </u> sites
<u> </u>	<u> </u> structures
<u> </u>	<u> </u> objects
<u>1</u>	<u>0</u> Total

Number of contributing resources previously listed in the National Register: N/A

Name of related multiple property listing: Historic Railroad Depots of Arkansas, 1870-1940

=====

4. State/Federal Agency Certification

=====

As the designated authority under the National Historic Preservation Act of 1986, as amended, I hereby certify that this X nomination _____ request for determination of eligibility meets the documentation standards for registering properties in the National Register of Historic Places and meets the procedural and professional requirements set forth in 36 CFR Part 60. In my opinion, the property X meets _____ does not meet the National Register Criteria. _____ See continuation sheet.

Cathryn A. Byrd
Signature of certifying official

4-24-92
Date

Arkansas Historic Preservation Program
State or Federal agency and bureau

In my opinion, the property _____ meets _____ does not meet the National Register criteria. _____ See continuation sheet.

Signature of commenting or other official

Date

State or Federal agency and bureau

=====

5. National Park Service Certification

=====

I, hereby certify that this property is:

- ☒ entered in the National Register
_____ See continuation sheet.
☐ determined eligible for the
National Register
_____ See continuation sheet.
☐ determined not eligible for the
National Register
☐ removed from the National Register
☐ other (explain): _____

entered in the
National Register
Delores Byrd 6/11/92

Signature of Keeper

Date
of Action

=====

6. Function or Use

=====

Historic: TRANSPORTATION

Sub: Rail-related

Current: VACANT/NOT IN USE

Sub: N/A

=====

7. Description

=====

Architectural Classification:

LATE 19TH AND EARLY 20TH CENTURY AMERICAN MOVEMENTS

Other Description: Plain Traditional

Materials: foundation CONCRETE roof ASPHALT
walls WOOD other N/A

Describe present and historic physical appearance. X See continuation sheet.

=====

8. Statement of Significance

=====

Certifying official has considered the significance of this property in relation to other properties: Locally.

Applicable National Register Criteria: A, C

Criteria Considerations (Exceptions): N/A

Areas of Significance: TRANSPORTATION
ARCHITECTURE

Period(s) of Significance: 1910-1940 _____

Significant Dates: 1910 _____

Significant Person(s): N/A

Cultural Affiliation: N/A _____

Architect/Builder: Blytheville, Leachville and Arkansas Southern Railroad

State significance of property, and justify criteria, criteria considerations, and areas and periods of significance noted above.
X See continuation sheet.

**United States Department of the Interior
National Park Service**

**National Register of Historic Places
Continuation Sheet**

Section number 7 Page 1

Summary

The Blytheville, Leachville and Arkansas Southern Railroad Depot in Leachville was constructed in the Plain Traditional style circa 1910 by the Blytheville, Leachville & Arkansas Southern railroad company, which was acquired by Cotton Belt in 1929. The white, single-story frame structure is covered by an asphalt-shingled hipped roof with wide projecting eaves. The basically rectangular plan is broken by a three-sided telegrapher's bay. The novelty-sided walls are fenestrated by four-over-four double-hung windows that were commonly used during that time period. The depot is now owned by E. C. Barton & Co. in Jonesboro.

Elaboration

The Blytheville, Leachville and Arkansas Southern Railroad Depot in Leachville was constructed in the Plain Traditional style circa 1910 by the Blytheville, Leachville & Arkansas Southern railroad company, which was acquired by Cotton Belt in 1929. The white, single-story frame structure is covered by an asphalt-shingled hipped roof with wide projecting eaves. The basically rectangular plan is broken by a three-sided telegrapher's bay. The novelty-sided walls are fenestrated by four-over-four double-hung windows that were commonly used during that time period. Two brick chimneys rise through the ridge, and the structure rests upon a continuous cast concrete foundation.

The eastern elevation is lighted with a row of five four-over-four wood sash windows at its southern end, and is accessed via a single freight door at the northern end. The western elevation opposite is also fenestrated with four-over-four wood sash windows, including two on the front face of the projecting telegrapher's bay and one on each side, and accessed via a single-leaf door with a transom to the south of the projecting bay and a larger freight door at the northern end of the elevation.

The southern elevation is fenestrated with three symmetrically-placed windows, and the northern elevation is fenestrated with one central freight door.

The building, being designed in a plain, unornamented style, is devoid of noteworthy ornament as such, the only features of note being the broad, spreading eaves and the multi-colored asphalt shingle roof.

The building is in fair condition.

United States Department of the Interior
National Park Service

**National Register of Historic Places
Continuation Sheet**

Section number 8 Page 1

Significance

Criterion A and C, local significance

Leachville's relatively central location within the rich, agricultural lands of northeast Arkansas combined with its propitious location between some of the major ports on the Mississippi River to make it a relatively important railroad intersection in the last years of the nineteenth and into the early years of the twentieth century. The first rail line to build through Leachville was the Jonesboro, Lake City and Eastern, which constructed an east-west line in 1900. This line attempted to take advantage of Leachville's existing status as a central trading location for local Arkansas farmers who were beginning to experience a significant period of prosperity during this period. For the same reasons, the Blytheville, Leachville and Arkansas Southern Railroad constructed its line to intersect with the former rail line in 1910, and constructed this depot as part of that effort.

The Blytheville, Leachville and Arkansas Southern Railroad Depot in Leachville is eligible under Criterion A for its associations with this small, entrepreneurial railroad line that attempted to provide greater accessibility to larger markets for local farmers in the Mississippi delta region of the state. It is also eligible under Criterion C for its being a remarkably intact, wood frame passenger depot constructed in a simple, vernacular aesthetic that draws more from local building traditions than any recognizable national style.

This passenger and freight railroad depot is associated with the Railroad Growth and Development in Arkansas, 1870-1940 historic context as a structure financed and erected under the auspices of one of the smaller, regional early twentieth-century railroads in the state.

=====

9. Major Bibliographical References

=====

See *Historic Railroad Depots of Arkansas, 1870-1940* Multiple Property Documentation Form, Section H.

___ See continuation sheet.

Previous documentation on file (NPS):

- ___ preliminary determination of individual listing (36 CFR 67) has been requested.
- ___ previously listed in the National Register
- ___ previously determined eligible by the National Register
- ___ designated a National Historic Landmark
- ___ recorded by Historic American Buildings Survey # _____
- ___ recorded by Historic American Engineering Record # _____

Primary Location of Additional Data:

- X State historic preservation office
- ___ Other state agency
- ___ Federal agency
- ___ Local government
- ___ University
- ___ Other -- Specify Repository: _____

=====

10. Geographical Data

=====

Acreage of Property: Less than one

UTM References: Zone Easting Northing Zone Easting Northing

A	<u>15</u>	<u>747250</u>	<u>3980280</u>	B	___	___	___
C	___	___	___	D	___	___	___

___ See continuation sheet.

Verbal Boundary Description: ___ See continuation sheet.

Beginning at a point on the eastern edge of McNamee Street located approximately 200 feet north of its intersection with the northern edge of 2nd Street, proceed easterly along a perpendicular line for a distance of approximately 75 feet to its intersection with a line running northeasterly along the western edge of the historic railroad grade; thence proceed northeasterly along said line for a distance of approximately 200 feet to its intersection with a perpendicular line running parallel with the northern elevation of the depot; thence proceed westerly along said line for a distance of approximately 125 feet to its intersection with the eastern edge of McNamee Street; thence proceed southerly along said line for a distance of approximately 175 feet to the point of beginning.

Boundary Justification: ___ See continuation sheet.

This boundary includes all the property historically-associated with this resource that retains its integrity.

=====

11. Form Prepared By

=====

Name/Title: Patrick Zollner, National Register Historian

Organization: Arkansas Historic Preservation Program Date: April 17, 1992

Street & Number: 225 E. Markham, Suite 300 Telephone: (501) 324-9346

City or Town: Little Rock State: AR ZIP: 72201



IN REPLY REFER TO:

United States Department of the Interior

NATIONAL PARK SERVICE

P.O. BOX 37127
WASHINGTON, D.C. 20013-7127



Historic Railroad Depots of Arkansas MPS ARKANSAS

Date Listed

COVER Substantive Review

6/11/92

92000612 Blytheville, Leachville and Arkansas Southern Railroad Depot--Leachville

6/11/92

92000608 Cotton Belt Railroad Depot--Fordyce

6/11/92

92000607 DeQueen and Eastern Railroad Depot--Dierks

6/11/92

92000617 Kansas City, Fort Scott and Memphis Railroad Depot

6/11/92

92000606 Kansas City--Southern Depot--Decatur

6/11/92

92000614 Louisiana and Northwest Railroad Depot--Magnolia

6/11/92

92000601 Missouri and North Arkansas Depot--Bellefonte

6/11/92

92000613 Missouri and North Arkansas Depot--Leslie

6/11/92

92000597 Missouri--Pacific Depot--Altus

6/11/92

92000600 Missouri--Pacific Depot--Atkins

6/11/92

92000604 Missouri--Pacific Depot--Clarksville

6/11/92

92000619 Missouri--Pacific Depot--Newport

6/11/92

92000598 Missouri--Pacific Depot--Ozark

6/11/92

92000620 Missouri--Pacific Depot--Russellville

6/11/92

92000622 Missouri--Pacific Depot--Walnut Ridge

6/11/92

92000623 Missouri--Pacific Depot--Wynne

6/11/92

92000599 Missouri--Pacific Railroad Depot--Arkadelphia

6/11/92

92000602 Missouri--Pacific Railroad Depot--Benton

6/11/92

92000605 Missouri--Pacific Railroad Depot--Camden

6/11/92

92000609 Missouri--Pacific Railroad Depot--Gurdon

6/11/92

92000610 Missouri--Pacific Railroad Depot--Hope

6/11/92

92000611 Missouri--Pacific Railroad Depot--Hot Springs

6/11/92

92000615 Missouri--Pacific Railroad Depot--Malvern

6/11/92

92000616 Missouri--Pacific Railroad Depot--McGehee

6/11/92

92000618 Missouri--Pacific Railroad Depot--Nashville

6/11/92

92000621 Rock Island Depot--Weldon

6/11/92

92000603 Rock Island Railroad Depot--Booneville

6/11/92

94000192 Memphis, Paris and Gulf Railroad Depot

3/17/94

UNITED STATES DEPARTMENT OF THE INTERIOR
NATIONAL PARK SERVICE

NATIONAL REGISTER OF HISTORIC PLACES
EVALUATION/RETURN SHEET

REQUESTED ACTION: NOMINATION

PROPERTY NAME: Blytheville, Leachville and Arkansas Southern Railroad Depot
--Leachville

MULTIPLE NAME: Historic Railroad Depots of Arkansas MPS

STATE & COUNTY: ARKANSAS, Mississippi

DATE RECEIVED: 4/30/92 DATE OF PENDING LIST: 5/15/92
DATE OF 16TH DAY: 5/30/92 DATE OF 45TH DAY: 6/14/92
DATE OF WEEKLY LIST:

REFERENCE NUMBER: 92000612

NOMINATOR: STATE

REASONS FOR REVIEW:

APPEAL: N DATA PROBLEM: N LANDSCAPE: N LESS THAN 50 YEARS: N
OTHER: N PDIL: N PERIOD: N PROGRAM UNAPPROVED: N
REQUEST: N SAMPLE: N SLR DRAFT: ☒ NATIONAL: N

COMMENT WAIVER: N

☒ ACCEPT ☐ RETURN ☐ REJECT 6/11/92 DATE **Entered in the National Register**

ABSTRACT/SUMMARY COMMENTS:

RECOM./CRITERIA
REVIEWER
DISCIPLINE
DATE

DOCUMENTATION see attached comments Y/N see attached SLR Y/N

CLASSIFICATION

____count ____resource type

STATE/FEDERAL AGENCY CERTIFICATION

FUNCTION

____historic ____current

DESCRIPTION

____architectural classification
____materials
____descriptive text

SIGNIFICANCE

Period Areas of Significance--Check and justify below

Specific dates Builder/Architect
Statement of Significance (in one paragraph)

____summary paragraph
____completeness
____clarity
____applicable criteria
____justification of areas checked
____relating significance to the resource
____context
____relationship of integrity to significance
____justification of exception
____other

BIBLIOGRAPHY

GEOGRAPHICAL DATA

____acreage ____verbal boundary description
____UTMs ____boundary justification

ACCOMPANYING DOCUMENTATION/PRESENTATION

____sketch maps ____USGS maps ____photographs ____presentation

OTHER COMMENTS

Questions concerning this nomination may be directed to

____ Phone _____

Signed _____

Date _____



BLYTNEVILLE, LEACHVILLE & ARKANSAS SOUTHERN RAILROAD DEPOT (MS Ø1 Ø3)

LEACHVILLE, MISSISSIPPI Co., ARKANSAS

PATRICK ZOLLNER

AUGUST, 1991

NEGATIVE ON FILE AT AHPP

VIEW FROM SOUTHEAST



BLYTHEVILLE, LEACHVILLE & ARKANSAS SOUTHERN RAILROAD DEPOT (MS Ø1Ø3)

LEACHVILLE, MISSISSIPPI CO., ARKANSAS

PATRICK ZOLLNER

AUGUST, 1991

NEGATIVE ON FILE AT AHPP

VIEW FROM NORTHWEST

UNITED STATES
DEPARTMENT OF THE INTERIOR
GEOLOGICAL SURVEY

LEACHVILLE QUADRANGLE
ARKANSAS-MISSOURI
7.5 MINUTE SERIES (TOPOGRAPHIC)

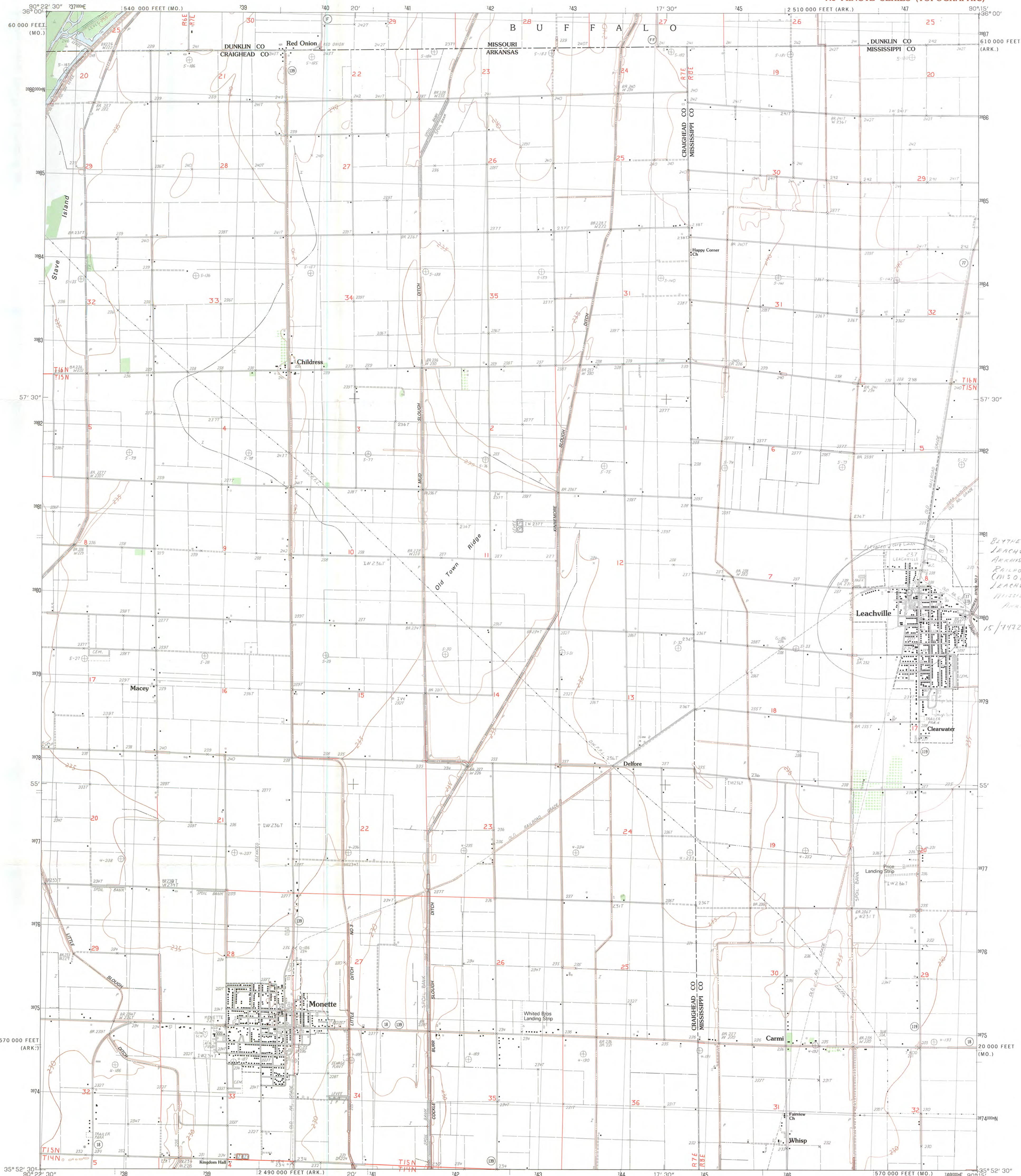

PRODUCED BY THE UNITED STATES GEOLOGICAL SURVEY
CONTROL BY THE UNITED STATES GEOLOGICAL SURVEY
COMPILED FROM AERIAL PHOTOGRAPHS TAKEN 1976
FIELD CHECKED 1979. MAP EDITED 1983
PROJECTION LAMBERT CONFORMAL CONIC
GRID: 1000-METER UNIVERSAL TRANSVERSE MERCATOR
ZONE 15
1000-FOOT STATE GRID TICS
UTM GRID DECLINATION 1983 EAST
1983 MAGNETIC NORTH DECLINATION 3° 00' EAST
VERTICAL DATUM NATIONAL GEODETIC VERTICAL DATUM OF 1929
HORIZONTAL DATUM 1927 NORTH AMERICAN DATUM
To place on the predicted North American Datum of 1983
move the projection lines as shown by dashed corner ticks
(5 meters south and 9 meters east)
There may be private inholdings within the boundaries of any
Federal and State reservations shown on this map

PROVISIONAL MAP
Produced from original
manuscript drawings. Information
shown as of date of
field check.

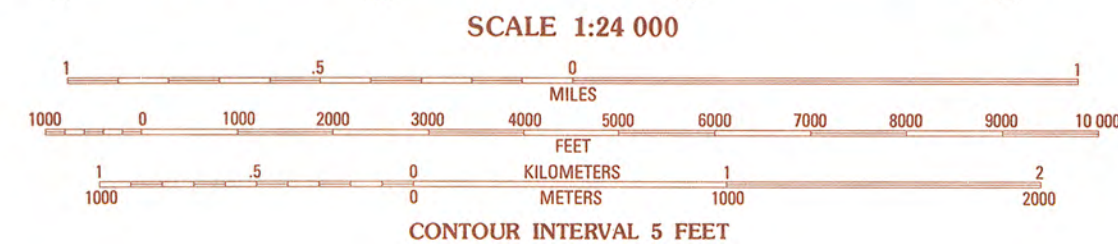

THIS MAP COMPLIES WITH NATIONAL MAP ACCURACY STANDARDS
FOR SALE BY U.S. GEOLOGICAL SURVEY, DENVER, COLORADO 80225, OR RESTON, VIRGINIA 22092
AND ARKANSAS GEOLOGICAL COMMISSION, LITTLE ROCK, ARKANSAS 72204
AND DIVISION OF GEOLOGY AND LAND SURVEY
MISSOURI DEPARTMENT OF NATURAL RESOURCES, ROLLA, MISSOURI 65401



1	2	3	1 Paragould East
4	5	2 Cardwell	3 Arbyrd
6	7	8 4 Dixie	5 Manila North
			6 Lake City
			7 Caraway
			8 Manila South

ADJOINING 7.5' QUADRANGLE NAMES

ROAD LEGEND
Improved Road
Unimproved Road
Trail
Interstate Route U.S. Route State Route

LEACHVILLE, ARK.-MO.
PROVISIONAL EDITION 1983

35090-H3-TF-024