



UNITED STATES DEPARTMENT OF THE INTERIOR
NATIONAL PARK SERVICE

NATIONAL REGISTER OF HISTORIC PLACES
PROPERTY PHOTOGRAPH FORM

(Type all entries - attach to or enclose with photograph)

1. NAME		
COMMON	AND/OR HISTORIC	NUMERIC CODE (Assigned by NPS)
Samuel Doak House		FEB 18 1975

2. LOCATION		
STATE	COUNTY	TOWN
Tennessee	Greene	Greenville

STREET AND NUMBER		
U. S. Highway 11-E		

3. PHOTO REFERENCE		
PHOTO CREDIT	DATE	NEGATIVE FILED AT
Nayland Clark	November, 1974	Nayland Clark

4. IDENTIFICATION		
DESCRIBE VIEW, DIRECTION, ETC.		

Front elevation

1084





UNITED STATES DEPARTMENT OF THE INTERIOR
NATIONAL PARK SERVICE

**NATIONAL REGISTER OF HISTORIC PLACES
PROPERTY PHOTOGRAPH FORM**

(Type all entries - attach to or enclose with photograph)

1. NAME		
COMMON	AND/OR HISTORIC	NUMERIC CODE <i>(Assigned by NPS)</i>
Samuel Doak House		FEB 18 1975
2. LOCATION		
STATE	COUNTY	TOWN
Tennessee	Greene	Greenville
STREET AND NUMBER		
U. S. Highway 11-E		
3. PHOTO REFERENCE		
PHOTO CREDIT	DATE	NEGATIVE FILED AT
Nayland Clark	November, 1974	Nayland Clark
4. IDENTIFICATION		
DESCRIBE VIEW, DIRECTION, ETC.		

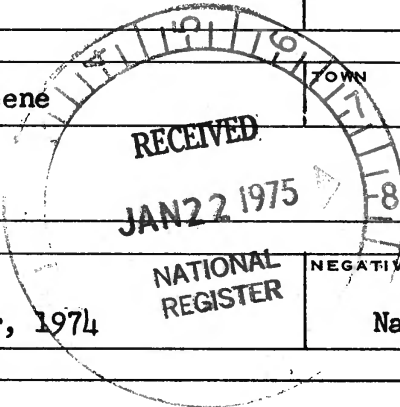

View of reconstructed Tusculum Academy in front of Doak House

204

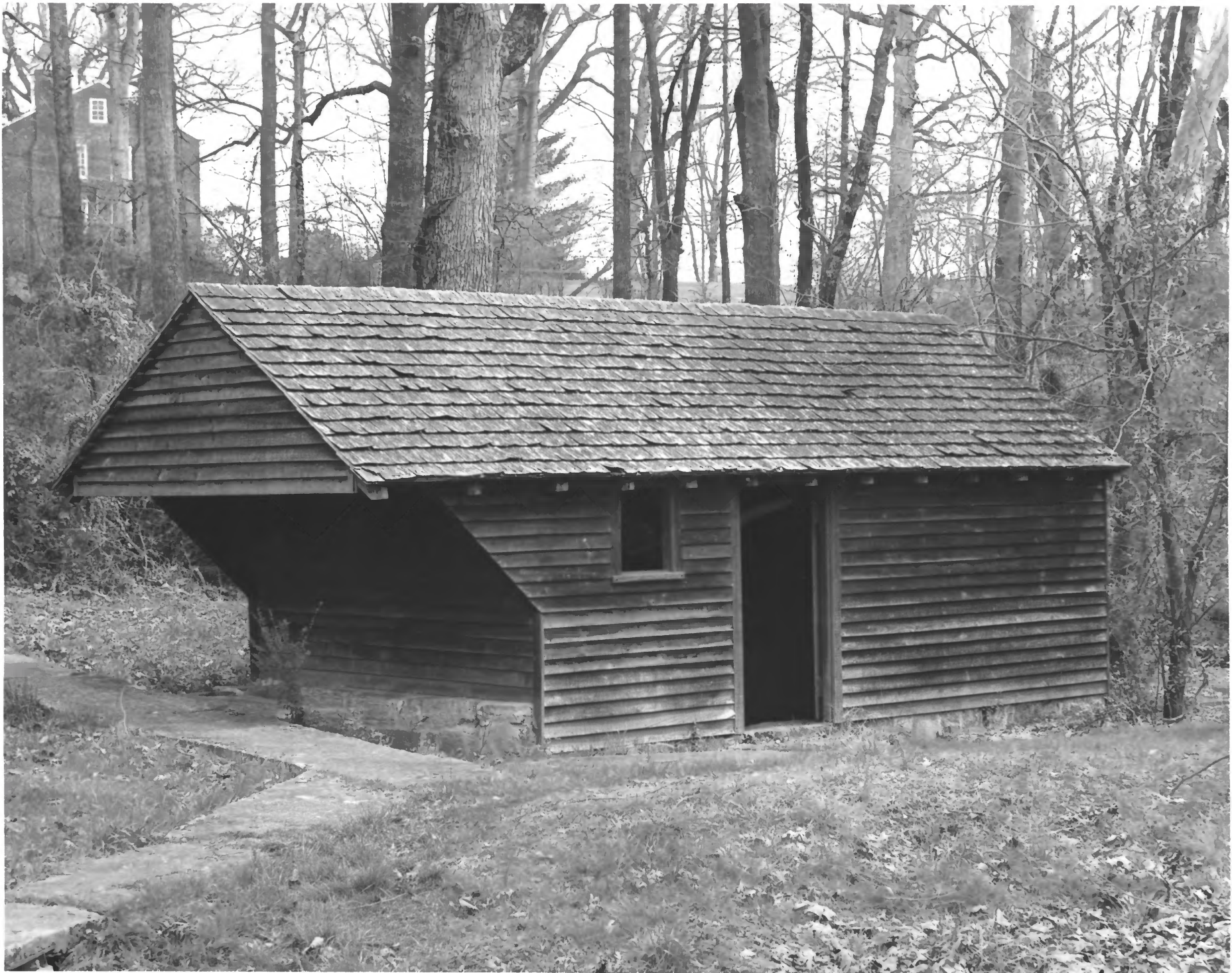

UNITED STATES DEPARTMENT OF THE INTERIOR
NATIONAL PARK SERVICE

NATIONAL REGISTER OF HISTORIC PLACES
PROPERTY PHOTOGRAPH FORM

(Type all entries - attach to or enclose with photograph)

1. NAME		
COMMON	AND/OR HISTORIC	NUMERIC CODE (Assigned by NPS)
Samuel Doak House		FEB 18 1975
2. LOCATION		
STATE	COUNTY	TOWN
Tennessee	Greene	Greeneville
STREET AND NUMBER		
U. S. Highway 11-E		
3. PHOTO REFERENCE		
PHOTO CREDIT	DATE	NEGATIVE FILED AT
Nayland Clark	November, 1974	Nayland Clark

4. IDENTIFICATION
DESCRIBE VIEW, DIRECTION, ETC.

View of Doak Springhouse in side yard of Doak House

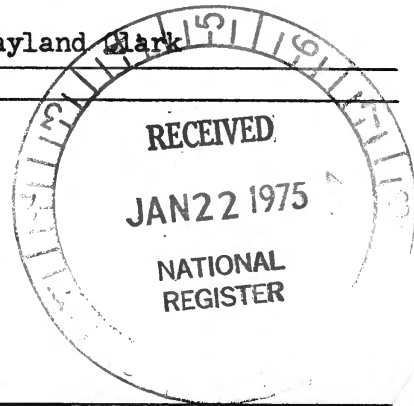

324



UNITED STATES DEPARTMENT OF THE INTERIOR
NATIONAL PARK SERVICE

NATIONAL REGISTER OF HISTORIC PLACES
PROPERTY PHOTOGRAPH FORM

(Type all entries - attach to or enclose with photograph)

1. NAME		
COMMON	AND/OR HISTORIC	NUMERIC CODE (Assigned by NPS)
Samuel Doak House		FEB 18 1975

2. LOCATION		
STATE	COUNTY	TOWN
Tennessee	Greene	Greeneville
STREET AND NUMBER		
U. S. Highway 11-E		

3. PHOTO REFERENCE		
PHOTO CREDIT	DATE	NEGATIVE FILED AT
Nayland Clark	November, 1974	Nayland Clark

4. IDENTIFICATION
DESCRIBE VIEW, DIRECTION, ETC.
Rear elevation

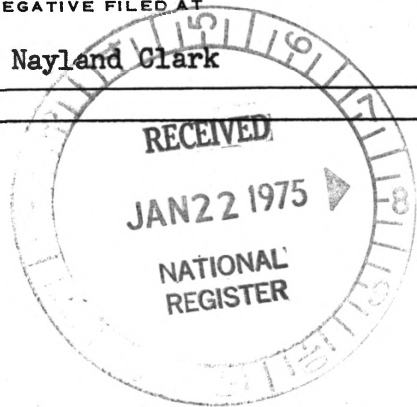

#4 034