



The Kentucky Heritage Commission

Henderson, Louisville and Nashville Railroad Depot

Name Henderson L. & N. Depot

Location 300 Clark St., Henderson, Henderson Co., Ky.

Photographer Jayne C. Henderson

Date Taken February 1930

MAY 14 1980

Negative Location Kentucky Heritage Commission,
Frankfort, Kentucky

View Photo 1. View of depot from south.

MAR 26 1980

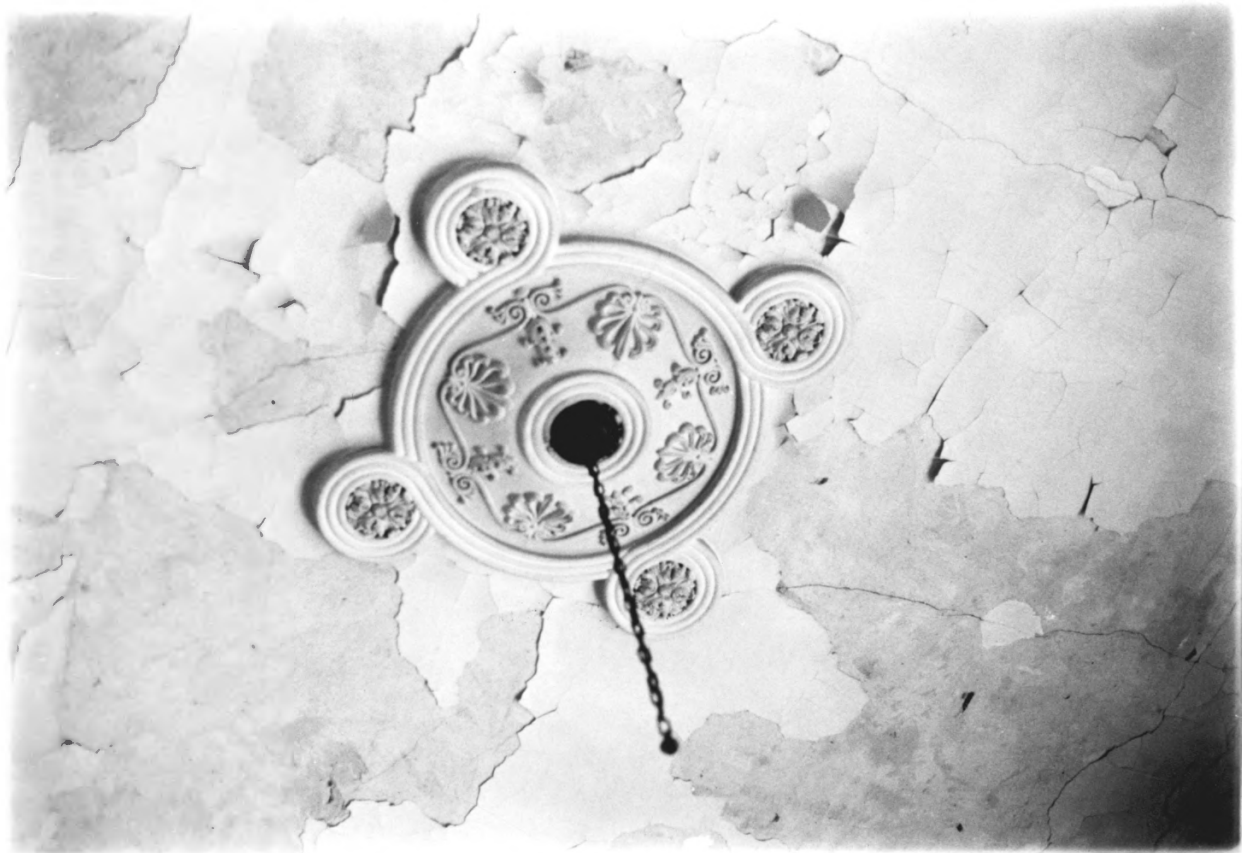

The Kentucky Heritage Commission

Henderson, Louisville & Nashville Railroad Depot

Name Henderson L. & N. Depot

Location 300 Clark St., Henderson, Henderson Co., Ky.

Photographer Jayne C. Henderson

Date Taken February 1980

MAY 14 1980

Kentucky Heritage Commission,

Negative Location Frankfort, Kentucky

View Photo 2. Detail of plaster relief medallion
in ceiling of main waiting room.

2/7

MAR 26 1980



The Kentucky Heritage Commission

Henderson, Louisville & Nashville Railroad

Name Henderson L. & N. Depot *Depot*

Location 300 Clark St., Henderson, Henderson Co., Ky.

Photographer Jayne C. Henderson

Date Taken February 1980 *MAY 14 1980*

Negative Location Kentucky Heritage Commission,
Frankfort, Kentucky

View Photo 3. Detail of classical moldings in
main waiting room.

3/7

MAR 26 1980



The Kentucky Heritage Commission

Henderson, Louisville Nashville Railroad

Name Henderson L. & N. Depot

Depot

Location 300 Claek St., Henderson, Henderson Co., Ky.

Photographer Jayne C. Henderson

Date Taken February 1980

MAY 14 1980

Negative Location Kentucky Heritage Commission,
Frankfort, Kentucky

View Photo 4. Detail of classical moldings in
main waiting room.

MAR 26 1980

4/7

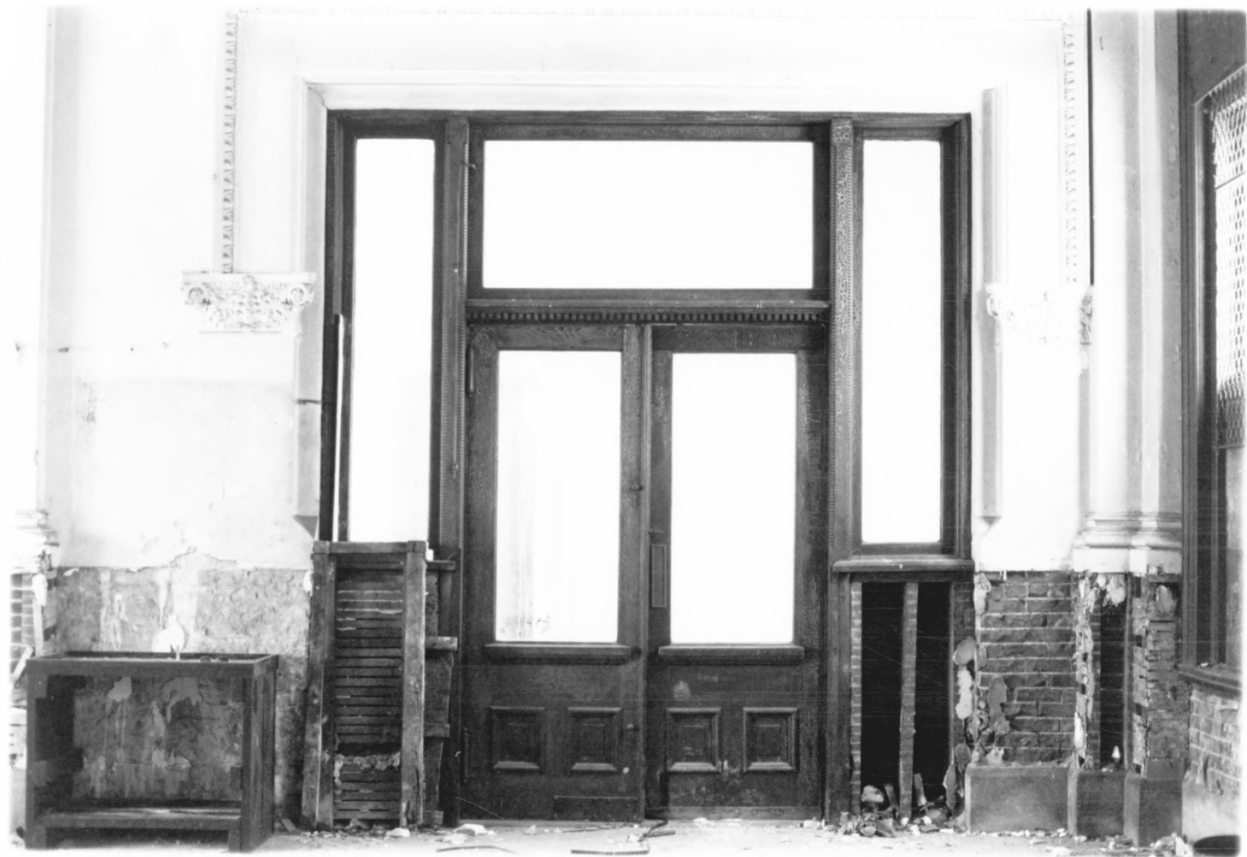

The Kentucky Heritage Commission

Henderson, Louisville + Nashville Railroad

Name Henderson L. & N. Depot *Depot*

Location 300 Clark St., Henderson, Henderson Co., Ky.

Photographer Jayne C. Henderson

Date Taken February 1980

MAY 14 1980

Negative Location Kentucky Heritage Commission,
Frankfort, Kentucky

View Photo 5. Entrance leading from main waiting
room to vestibule.

MAR 26 1980

5/1

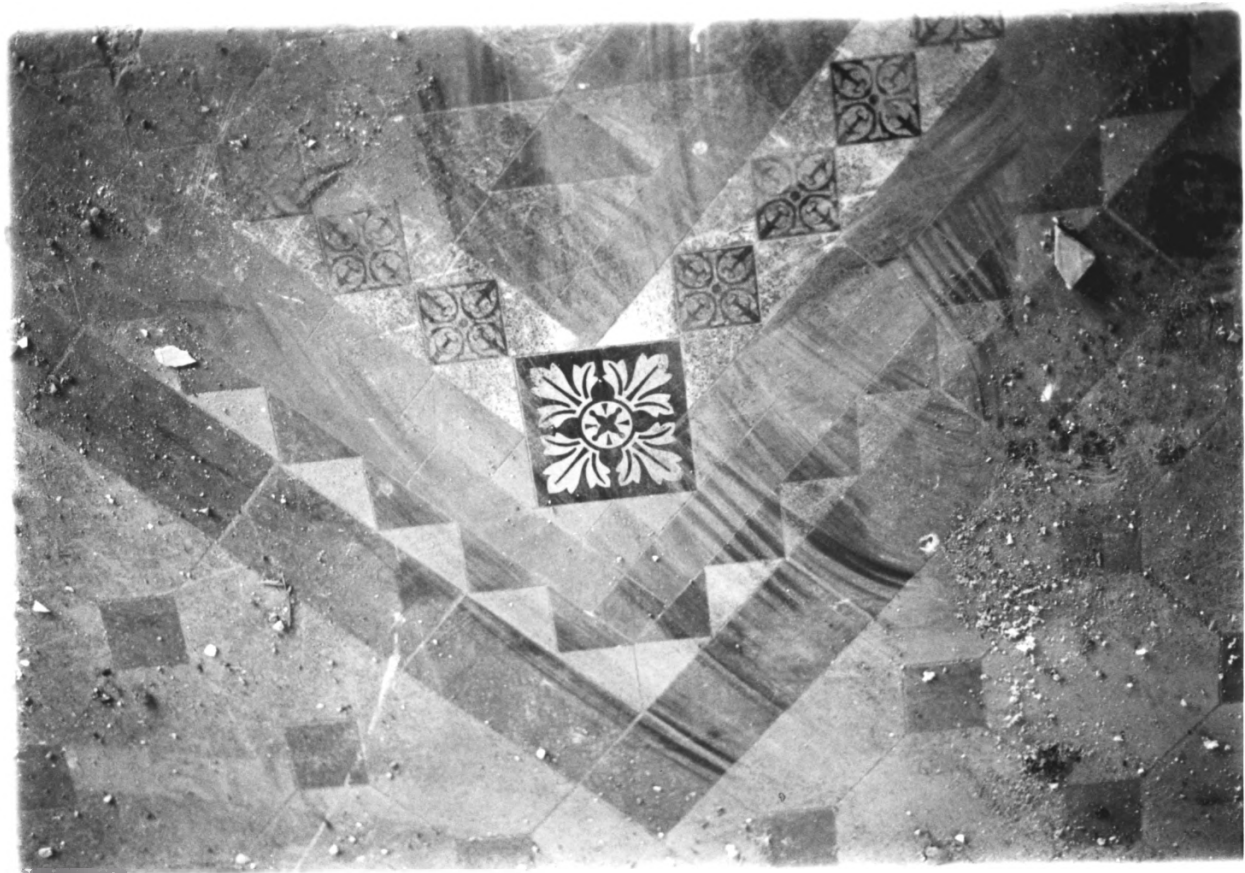

The Kentucky Heritage Commission

Henderson, Louisville & Nashville Railroad
Name Henderson L. & N. Depot *Depot*

Location 300 Clark St., Henderson, Henderson Co., Ky.

Photographer Jayne C. Henderson

Date Taken February 1980

MAY 14 1980

Negative Location Kentucky Heritage Commission,
Frankfort, Kentucky

View Photo 6. Detail of mosaic tile floor in
main waiting room.

MAR 26 1980

6/7



The Kentucky Heritage Commission

Henderson, Louisville & Nashville Railroad
Name Henderson L. & N. Depot *Depot*

Location 300 Clark St., Henderson, Henderson Co., Ky.

Photographer Jayne C. Henderson

Date Taken February 1930 *MAY 14 1980*

Kentucky Heritage Commission,
Negative Location Frankfort, Kentucky

View Photo 7. Brick storage shed approximately
30' south of depot.

MAR 26 1980