



0589

G. 56

Bunker Hill CVRR Stone Bridge (G-56)

NOV 01 1979

G-79



G. 56

8589

Bunker Hill CVRR Stone Bridge (G-56)

NOV 01 1979

G-79

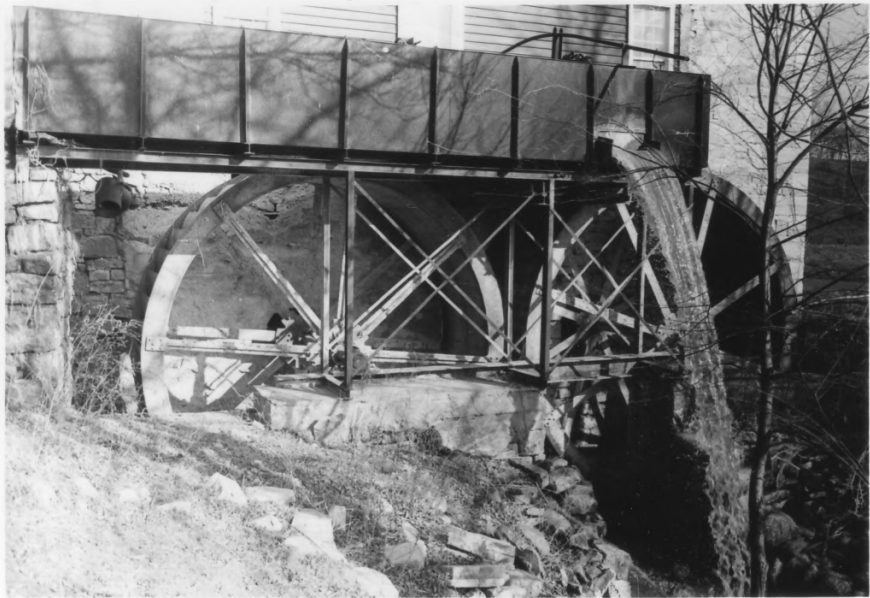

0828

BUNKER HILL MILL COMPLEX  
DOUBLE MILL WHEELS  
NOV 01 1979

G-1  
TONY WARRIN  
DEC 1973



The Cumberland Valley Railroad  
MILL CREEK BRIDGE  
NOV 01 1979

PROF. EMORY KEMP

AUG '78





8629  
REINFORCED CONCRETE BRIDGES -

NOV 01 1979

INWOOD

MILL CREEK BRIDGE

G-72

PROF. EMORY KEMA

AUG '78



TRUSS BRIDGES - INWOOD

MILL CREEK BRIDGE

G-70

PROF. EMORY KEMP

NOV 01 1979

AUG '78



G. 52

8178

ELISHA BOYD MILL (SITE) (G-58)

NOV 01 1979

G-79



NOV 01 1979

05  
69  
59

Raceway to Joel Wards Mill

G-59





9938

BUNKER HILL MILL COMPLEX G-1  
NOV 0 1973 HOUSE 1973 by Tony W. Wren



497A

115 (1) E 10  
SPRING HILL

NOV 01 1979

stone stile to mount a horse

(G-40)

G-79



07 G

642B

SPRING HILL

The Henshaw Mill Site

NOV 01 1979

MORGAN MORGAN

Morgan Morgan, a native of Wales, established his home at Bunker Hill before 1732, and was leader in Eastern Pennsylvania's early development. His sons gave name to Morgantown, and fought in Indian and Revolutionary wars.

G. 12

0968

MORGAN MORGAN PARK

(G-12)

NOV 01 1979 G-79





170B

The Henry Sherrard Mill NOV 01 1979 (G-33)

Mill Creek in front of Mill G-79



5888

The Robert Daniels, Jr House (G-65)

NOV 01 1979 G-79



G. 50

643B

Believed to be site of John Gray's Mill

G-79 NOV 01 1979 (G-50)



G. 50

641B

The JOHN GRAY HOUSE

(G-50)

NOV. 01 1979  
"SPRING HOUSE"

G-79.





05 9

6438

THE JOHN GRAY HOUSE

(G-50)

NOV 01 1979

MILLRACE TO JOHN GRAY MILL G-79



09 50

643B

The JOHN GRAY HOUSE

NOV 01 1979

(G-50)

BARN SITE

G-79



G. 50

236B

The JOHN GRAY House

(G-50)

NOV 01 1979  
(detail of foundation)

G-79



2368 G. 50

The JOHN GRAY HOUSE

(G-50)

NOV 01 1979

G-79





2358

G-57

G-57

The JOHN GRAY HOUSE (SITE) (G-57)

NOV 01 1979 G-79



497A

G.  
40

SPRING HILL

NOV 01 1979

(G-40)

Iron gate and fence

G-79



498A

G.  
40

SPRING HILL

NOV 01 1979

(G-40)

Electricity generator and water race G-79



499A

G.  
40

SPRING HILL

NOV 01 1979

(G-40)

Stone Smoke house at night

G-79





497A

G. 40

SPRING HILL

(G-40)

NOV 01 1979

G-79



6410



The Henshaw House

(G-62)

NOV 01 1979

G-79



G. 62

641B

The Henshaw House NOV 01 1979 (G-62)  
G-79



G. 61

642B

SPRINGFIELD - WILLIAM HENSHAW'S Homeplace

NOV 01 1979

G-79

(G-61)





498A

G.  
40

SPRING HILL NOV 01 1979

Electricity generator building.

(G-40)

G-79



498A

G.  
40

SPRING HILL

(G-40)

"Spring house" NOV 01 1979

G-79



G. 55  
644B

1979

The William Holliday Mill (SITE) (G-55)

NOV 01 1979

G-79



0348

STEPHENSON'S TAVERN

NOV 01 1979

G-79

(G-2)





G. 77

644B

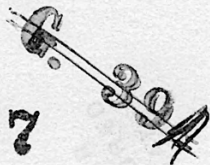

Old Chimney on Henshaw Mill property

NOV 01 1979

G-79

(G-77)



G. 41

164A

The Joel Ward House

(G-41)

NOV 01 1979

G-79



APR

74 •

10.9

The Bunker Hill Mill

NOV 01 1979

G-79

(G-1)



G.  
59

642B

Millrace - Joel Ward Mill (G-59)

NOV 01 1979

G-79





164A

The Joel Ward House (old section) (G-41)

NOV 01 1979

G-79



559B

The Henry Sherrard Mill

(G-33)

NOV 01 1979 G-79



978

G-59

The Joel Ward Mill (SITE) G-59  
NOV 01 1979



01

978

The Bunker Hill MILL Dam (G-1)  
NOV 01 1979 G-79





W. 01

978

The Bunker Hill Mill (G-1)  
"MILLRACE" NOV 01 1979 G-79