COMMUNITY
HOME DEMONSTRATION CLUB
OGLESBY COMMUNITY CLUB

West facade, facing east
1 of 15

Oglesby School
Davidson Co. TN

Southwest facade, facing northeast
2 of 15

Oglesby School
Davidson Co. TN

OGLESBY COMMUNITY

Gable detail, West facade
3 of 15

Oglesby School
Davidson Co. TN

West facade, addition

4 of 15

Oglesby School
Davidson Co. TN

South elevation, facing north

5 of 15

Oglesby School
Davidson Co. TN

East elevation, facing west

6 of 15

Oglesby School

Davidson Co. TN

North elevation, addition, facing South
7 of 15

Ogleshy School
Davidson Co. TN

North elevation, facing south

8 of 15

Oglesby School
Davidson Co. TN

Preserving the Past
to Insure The Future

Interior, original room, facing east
9 of 15

Oglesby School
Davidson Co. TN

the Past
are The Future

Interior, pocket door, facing northeast
10 of 15

Oglesby School
Davidson Co. TN

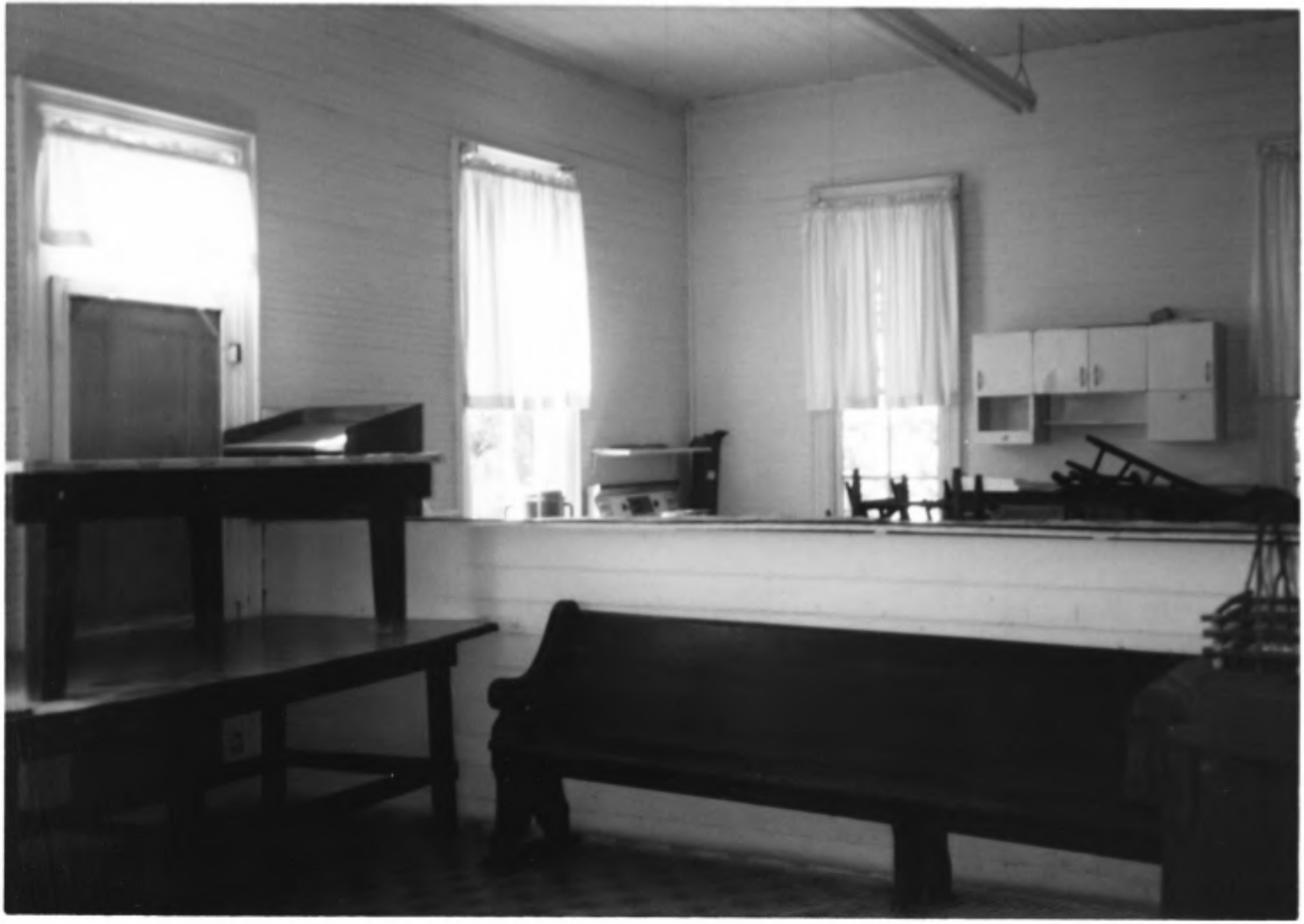

Interior, addition, Kitchen partition, facing northwest

11 of 15

Ogilesby School
Davidson Co. TN

Stonewall, behind school, facing east
12 of 15

Oglesby School
Davidson Co. TN

Playground, northeast of school.
13 of 15

Oglesby School
Davidson Co. TN

Privy, northeast of school, facing northeast
14 of 15

Oglesby School
Davidson Co. TN

OGLESBY
COMMUNITY HOUSE

Stone wall and historical marker, west in front of school, facing northeast.

15 of 15

Oglesby School
Davidson Co. TN