



MEMORY OF OUR SON

FREDE BRADFORD

B O R N

April 5, 1837.

D I E D

Jan. 13, 1861.

FORM 10-301 A
(6/72)

UNITED STATES DEPARTMENT OF THE INTERIOR
NATIONAL PARK SERVICE

**NATIONAL REGISTER OF HISTORIC PLACES
PROPERTY PHOTOGRAPH FORM**

(Type all entries - attach to or enclose with photograph)

1. NAME		
COMMON	AND/OR HISTORIC	NUMERIC CODE (Assigned by NPS)
Mt. Hope Cemetery District		DEC 4 1974
2. LOCATION		
STATE	COUNTY	TOWN
Maine	Penobscot	Bangor
STREET AND NUMBER		
U.S. Route 2		
3. PHOTO REFERENCE		
PHOTO CREDIT	DATE	NEGATIVE FILED AT
Earle G. Shettleworth, Jr.	8/20/74	Maine Historic Preservation Commission
4. IDENTIFICATION		
DESCRIBE VIEW, DIRECTION, ETC.		

Grave of Fred E. Bradford looking north.



GPO 932-009

PROPERTY OF THE NATIONAL REGISTER

#1 0714

#1 0714



1804 • Rufus Howell • 1869

10

FORM 10-301 A
(6/72)

UNITED STATES DEPARTMENT OF THE INTERIOR
NATIONAL PARK SERVICE
**NATIONAL REGISTER OF HISTORIC PLACES
PROPERTY PHOTOGRAPH FORM**

(Type all entries - attach to or enclose with photograph)

1. NAME		
COMMON	AND/OR HISTORIC	NUMERIC CODE (Assigned by NPS)
Mt. Hope Cemetery District		DEC 4 1974
2. LOCATION		
STATE	COUNTY	TOWN
Maine	Penobscot	Bangor
STREET AND NUMBER		
U.S. Route 2		
3. PHOTO REFERENCE		
PHOTO CREDIT	DATE	NEGATIVE FILED AT
Earle G. Shettleworth, Jr.	8/20/74	Maine Historic Preservation Commission
4. IDENTIFICATION		
DESCRIBE VIEW, DIRECTION, ETC.		

Grave of Rufus Dwinel looking northwest.

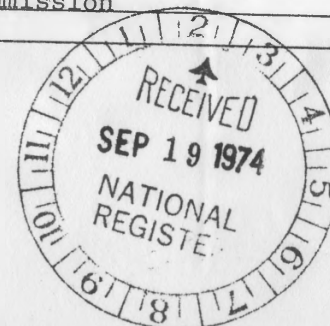

GPO 932-009

PROPERTY OF THE NATIONAL REGISTER

#20914



FORM 10-301 A
(6/72)

UNITED STATES DEPARTMENT OF THE INTERIOR
NATIONAL PARK SERVICE

NATIONAL REGISTER OF HISTORIC PLACES
PROPERTY PHOTOGRAPH FORM

(Type all entries - attach to or enclose with photograph)

1. NAME

COMMON

Mt. Hope Cemetery District

AND/OR HISTORIC

NUMERIC CODE (Assigned by NPS)

DEC 4 1974

2. LOCATION

STATE

Maine

COUNTY

Penobscot

TOWN

Bangor

STREET AND NUMBER

U.S. Route 2

3. PHOTO REFERENCE

PHOTO CREDIT

Earle G. Shettleworth, Jr.

DATE

8/20/74

NEGATIVE FILED AT

Maine Historic Preservation
Commission

4. IDENTIFICATION

DESCRIBE VIEW, DIRECTION, ETC.

Grave of Hannibal Hamlin from the southwest.



GPO 932-009

PROPERTY OF THE NATIONAL REGISTER

#3914

#30814



12
FORM 10-301 A
(6/72)

UNITED STATES DEPARTMENT OF THE INTERIOR
NATIONAL PARK SERVICE

NATIONAL REGISTER OF HISTORIC PLACES
PROPERTY PHOTOGRAPH FORM

(Type all entries - attach to or enclose with photograph)

1. NAME

COMMON

Mt. Hope Cemetery District

AND/OR HISTORIC

NUMERIC CODE, (Assigned by NPS)

DEC 4 1974

2. LOCATION

STATE

Maine

COUNTY

Penobscot

TOWN

Bangor

STREET AND NUMBER

U.S. Route 2

3. PHOTO REFERENCE

PHOTO CREDIT

Earle G. Shettleworth, Jr.

DATE

8/20/74

NEGATIVE FILED AT

Maine Historic Preservation
Commission

4. IDENTIFICATION

DESCRIBE VIEW, DIRECTION, ETC.

Civil War Memorial from the west.



#4014
GPO 932-009

#4014
PROPERTY OF THE NATIONAL REGISTER



MT. HOPE CEMETERY CORP
Office, Chapel and Crematory
OFFICE HOURS
MON. - FRI. - 8:30 - 11:30 AM
12:30 - 4:30 PM

FORM 10-301 A
(6/72)

UNITED STATES DEPARTMENT OF THE INTERIOR
NATIONAL PARK SERVICE
**NATIONAL REGISTER OF HISTORIC PLACES
PROPERTY PHOTOGRAPH FORM**

(Type all entries - attach to or enclose with photograph)

1. NAME

COMMON

Mt. Hope Cemetery District

AND/OR HISTORIC

NUMERIC CODE (Assigned by NPS)

DEC 4 1974

2. LOCATION

STATE

Maine

COUNTY

Penobscot

TOWN

Bangor

STREET AND NUMBER

U.S. Route 2

3. PHOTO REFERENCE

PHOTO CREDIT

Earle G. Shettleworth, Jr.

DATE

8/20/74

NEGATIVE FILED AT

Maine Historic Preservation
Commission

4. IDENTIFICATION

DESCRIBE VIEW, DIRECTION, ETC.

Cemetery Office from the northeast.



GPO 932-009

#50814

#50814

PROPERTY OF THE NATIONAL REGISTER



9

FORM 10-301 A
(6/72)

UNITED STATES DEPARTMENT OF THE INTERIOR
NATIONAL PARK SERVICE

NATIONAL REGISTER OF HISTORIC PLACES
PROPERTY PHOTOGRAPH FORM

(Type all entries - attach to or enclose with photograph)

1. NAME

COMMON

Mt. Hope Cemetery District

AND/OR HISTORIC

NUMERIC CODE (Assigned by NPS)

DEC 4 1974

2. LOCATION

STATE

Maine

COUNTY

Penobscot

TOWN

Bangor

STREET AND NUMBER

U.S. Route 2

3. PHOTO REFERENCE

PHOTO CREDIT

Earle G. Shettleworth, Jr.

DATE

8/20/74

NEGATIVE FILED AT

Maine Historic Preservation
Commission

4. IDENTIFICATION

DESCRIBE VIEW, DIRECTION, ETC.

View of monument looking south.

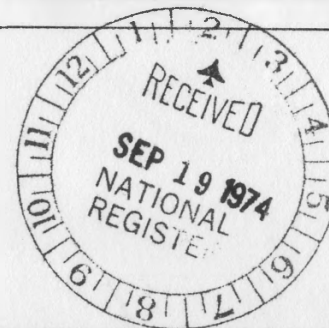

GPO 932-009

60314

PROPERTY OF THE NATIONAL REGISTER



8

FORM 10-301 A
(6/72)

UNITED STATES DEPARTMENT OF THE INTERIOR
NATIONAL PARK SERVICE
NATIONAL REGISTER OF HISTORIC PLACES
PROPERTY PHOTOGRAPH FORM
(Type all entries - attach to or enclose with photograph)

1. NAME

COMMON

AND/OR HISTORIC

NUMERIC CODE (Assigned by NPS)

Mt. Hope Cemetery District

2. LOCATION

STATE

COUNTY

TOWN

Maine

Penobscot

Bangor

STREET AND NUMBER

U.S. Route 2

3. PHOTO REFERENCE

PHOTO CREDIT

DATE

NEGATIVE FILED AT

Earle G. Shettleworth, Jr.

8/20/74

Maine Historic Preservation
Commission

4. IDENTIFICATION

DESCRIBE VIEW, DIRECTION, ETC.

View from hill looking southeast.



#7914

PROPERTY OF THE NATIONAL REGISTER

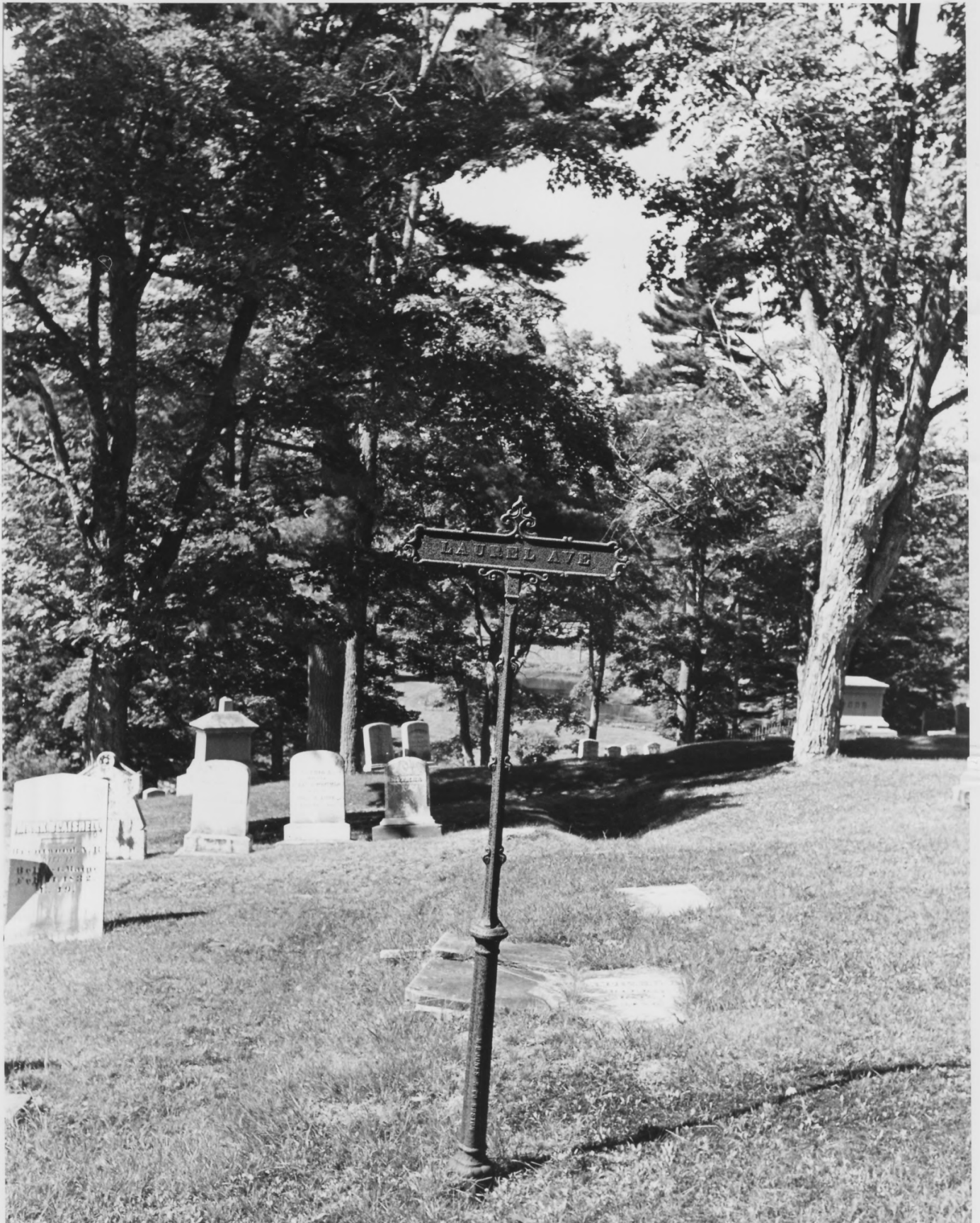

FORM 10-301 A
(6/72)

UNITED STATES DEPARTMENT OF THE INTERIOR
NATIONAL PARK SERVICE

NATIONAL REGISTER OF HISTORIC PLACES
PROPERTY PHOTOGRAPH FORM

(Type all entries - attach to or enclose with photograph)

1. NAME		
COMMON	AND/OR HISTORIC	NUMERIC CODE (Assigned by NPS)
Mt. Hope Cemetery District		DEC 4 1974
2. LOCATION		
STATE	COUNTY	TOWN
Maine	Penobscot	Bangor
STREET AND NUMBER		
U.S. Route 2		
3. PHOTO REFERENCE		
PHOTO CREDIT	DATE	NEGATIVE FILED AT
Earle G. Shettleworth, Jr.	8/20/74	Maine Historic Preservation Commission
4. IDENTIFICATION		
DESCRIBE VIEW, DIRECTION, ETC.		

Cemetery signpost from the southwest.



GPO 932-009

PROPERTY OF THE NATIONAL REGISTER

#8 of 14

^ #8 of 14



FORM 10-301 A
(6/72)

UNITED STATES DEPARTMENT OF THE INTERIOR
NATIONAL PARK SERVICE

**NATIONAL REGISTER OF HISTORIC PLACES
PROPERTY PHOTOGRAPH FORM**

(Type all entries - attach to or enclose with photograph)

1. NAME		
COMMON	AND/OR HISTORIC	NUMERIC CODE (Assigned by NPS)
Mt. Hope Cemetery District		
2. LOCATION		
STATE	COUNTY	TOWN
Maine	Penobscot	Bangor
STREET AND NUMBER		
U.S. Route 2		
3. PHOTO REFERENCE		
PHOTO CREDIT	DATE	NEGATIVE FILED AT
Earle G. Shettleworth, Jr.	8/20/74	Maine Historic Preservation Commission
4. IDENTIFICATION		
DESCRIBE VIEW, DIRECTION, ETC.		

Ornamental fence from the south.



GPO 932-009

PROPERTY OF THE NATIONAL REGISTER

#90814

#90814



FORM 10-301 A
(6/72)

UNITED STATES DEPARTMENT OF THE INTERIOR
NATIONAL PARK SERVICE

NATIONAL REGISTER OF HISTORIC PLACES
PROPERTY PHOTOGRAPH FORM

(Type all entries - attach to or enclose with photograph)

1. NAME		
COMMON	AND/OR HISTORIC	NUMERIC CODE (Assigned by NPS)
Mt. Hope Cemetery District		
2. LOCATION		
STATE	COUNTY	TOWN
Maine	Penobscot	Bangor
STREET AND NUMBER		
U.S. Route 2		
3. PHOTO REFERENCE		
PHOTO CREDIT	DATE	NEGATIVE FILED AT
Earle G. Shettleworth, Jr.	8/20/74	Maine Historic Preservation Commission
4. IDENTIFICATION		
DESCRIBE VIEW, DIRECTION, ETC.		

View from hill looking northwest.



GPO 932-009

PROPERTY OF THE NATIONAL REGISTER.

#100214

#100214



FORM 10-301 A
(6/72)

UNITED STATES DEPARTMENT OF THE INTERIOR
NATIONAL PARK SERVICE

**NATIONAL REGISTER OF HISTORIC PLACES
PROPERTY PHOTOGRAPH FORM**

(Type all entries - attach to or enclose with photograph)

1. NAME

COMMON

Mt. Hope Cemetery District

AND/OR HISTORIC

NUMERIC CODE *(Assigned by NPS)*

DEC 4 1974

2. LOCATION

STATE

Maine

COUNTY

Penobscot

TOWN

Bangor

STREET AND NUMBER

U.S. Route 2

3. PHOTO REFERENCE

PHOTO CREDIT

Earle G. Shettleworth, Jr.

DATE

8/20/74

NEGATIVE FILED AT

Maine Historic Preservation
Commission

4. IDENTIFICATION

DESCRIBE VIEW, DIRECTION, ETC.

Tomb on hill looking northeast.



GPO 932-009

PROPERTY OF THE NATIONAL REGISTER

#110314

#110314



2

FORM 10-301 A
(6/72)

UNITED STATES DEPARTMENT OF THE INTERIOR
NATIONAL PARK SERVICE

NATIONAL REGISTER OF HISTORIC PLACES
PROPERTY PHOTOGRAPH FORM

(Type all entries - attach to or enclose with photograph)

1. NAME

COMMON

Mt. Hope Cemetery District

AND/OR HISTORIC

NUMERIC CODE (Assigned by NPS)

2. LOCATION

STATE

Maine

COUNTY

Penobscot

TOWN

Bangor

STREET AND NUMBER

U.S. Route 2

3. PHOTO REFERENCE

PHOTO CREDIT

Earle G. Shettleworth, Jr.

DATE

8/20/74

NEGATIVE FILED AT

Maine Historic Preservation
Commission

4. IDENTIFICATION

DESCRIBE VIEW, DIRECTION, ETC.

View of hill looking northeast.



GPO 932-009

PROPERTY OF THE NATIONAL REGISTER

#120214



FORM 10-301 A
(6/72)

UNITED STATES DEPARTMENT OF THE INTERIOR
NATIONAL PARK SERVICE

**NATIONAL REGISTER OF HISTORIC PLACES
PROPERTY PHOTOGRAPH FORM**

(Type all entries - attach to or enclose with photograph)

1. NAME		
COMMON	AND/OR HISTORIC	NUMERIC CODE (Assigned by NPS)
Mt. Hope Cemetery District		DEC 4 1974
2. LOCATION		
STATE	COUNTY	TOWN
Maine	Penobscot	Bangor
STREET AND NUMBER		
U.S. Route 2		
3. PHOTO REFERENCE		
PHOTO CREDIT	DATE	NEGATIVE FILED AT
Earle G. Shettleworth, Jr.	8/20/74	Maine Historic Preservation Commission
4. IDENTIFICATION		
DESCRIBE VIEW, DIRECTION, ETC.		

Waiting Room from the northeast.



GPO 932-009

PROPERTY OF THE NATIONAL REGISTER

#130814



FORM 10-301 A
(6/72)

UNITED STATES DEPARTMENT OF THE INTERIOR
NATIONAL PARK SERVICE

**NATIONAL REGISTER OF HISTORIC PLACES
PROPERTY PHOTOGRAPH FORM**

(Type all entries - attach to or enclose with photograph)

1. NAME

COMMON

AND/OR HISTORIC

NUMERIC CODE *(Assigned by NPS)*

Mt. Hope Cemetery District

DEC 4 1974

2. LOCATION

STATE

Maine

COUNTY

Penobscot

TOWN

Bangor

STREET AND NUMBER

U.S. Route 2

3. PHOTO REFERENCE

PHOTO CREDIT

DATE

NEGATIVE FILED AT

Earle G. Shettleworth, Jr.

8/20/74

Maine Historic Preservation
Commission

4. IDENTIFICATION

DESCRIBE VIEW, DIRECTION, ETC.

Cast iron urn from the northwest.

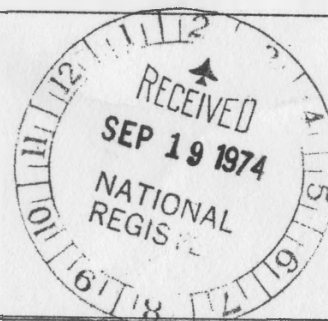

GPO 932-009

PROPERTY OF THE NATIONAL REGISTER

13

#14 08 14