

UNITED STATES DEPARTMENT OF THE INTERIOR
NATIONAL PARK SERVICE

DATA SHEET

FOR NPS USE ONLY

RECEIVED DEC 19 1975

DATE ENTERED MAY 4 1976

NATIONAL REGISTER OF HISTORIC PLACES
INVENTORY -- NOMINATION FORMSEE INSTRUCTIONS IN HOW TO COMPLETE NATIONAL REGISTER FORMS
TYPE ALL ENTRIES -- COMPLETE APPLICABLE SECTIONS**1 NAME**

HISTORIC

Boorman, Benjamin, House

AND/OR COMMON

2 LOCATION

STREET & NUMBER

211 North Union Street

NOT FOR PUBLICATION

CITY, TOWN

Mauston

VICINITY OF

CONGRESSIONAL DISTRICT

6th

STATE

Wisconsin 53948

CODE

55

COUNTY

Juneau

CODE

057

3 CLASSIFICATION

CATEGORY

 DISTRICT BUILDING STRUCTURE SITE OBJECT

OWNERSHIP

 PUBLIC PRIVATE BOTH

PUBLIC ACQUISITION

 IN PROCESS BEING CONSIDERED

STATUS

 OCCUPIED UNOCCUPIED WORK IN PROGRESS

ACCESSIBLE

 YES: RESTRICTED YES: UNRESTRICTED NO

PRESENT USE

 AGRICULTURE MUSEUM COMMERCIAL PARK EDUCATIONAL PRIVATE RESIDENCE ENTERTAINMENT RELIGIOUS GOVERNMENT SCIENTIFIC INDUSTRIAL TRANSPORTATION MILITARY OTHER:**4 OWNER OF PROPERTY**

NAME

Edward Pierce

STREET & NUMBER

211 North Union Street

CITY, TOWN

Mauston

VICINITY OF

STATE

Wisconsin 53948

5 LOCATION OF LEGAL DESCRIPTIONCOURTHOUSE,
REGISTRY OF DEEDS, ETC.

Juneau County Courthouse

STREET & NUMBER

220 East State Street

CITY, TOWN

Mauston

STATE

Wisconsin 53948

6 REPRESENTATION IN EXISTING SURVEYS

TITLE

Wisconsin Survey of Historic Sites & Buildings

DATE

1975

 FEDERAL STATE COUNTY LOCALDEPOSITORY FOR
SURVEY RECORDS

State Historical Society of Wisconsin

CITY, TOWN

Madison

STATE

Wisconsin 53706

7 DESCRIPTION

CONDITION

EXCELLENT DETERIORATED
 GOOD RUINS
 FAIR UNEXPOSED

CHECK ONE

UNALTERED
 ALTERED

CHECK ONE

ORIGINAL SITE
 MOVED DATE _____

DESCRIBE THE PRESENT AND ORIGINAL (IF KNOWN) PHYSICAL APPEARANCE

This is a two-story house of late Italian Villa design, with the typical wide eaves but without supporting brackets. Heads of window and door openings have segmentally arched hood molds. On the left wall as one faces the house is a single-story bay window. On the right front, the appearance indicates that there was once a porch which has now been entirely removed except for the platform. Also, there was once a cupola on the roof. This remains intact in the attic so that it could be restored if funds were available. The house is built of locally produced cream colored brick, and the interior woodwork is largely of fine oak, undoubtedly cut at the builder's sawmill.

8 SIGNIFICANCE

3

PERIOD AREAS OF SIGNIFICANCE -- CHECK AND JUSTIFY BELOW

<input type="checkbox"/> PREHISTORIC	<input type="checkbox"/> ARCHEOLOGY-PREHISTORIC	<input type="checkbox"/> COMMUNITY PLANNING	<input type="checkbox"/> LANDSCAPE ARCHITECTURE	<input type="checkbox"/> RELIGION
<input type="checkbox"/> 1400-1499	<input type="checkbox"/> ARCHEOLOGY-HISTORIC	<input type="checkbox"/> CONSERVATION	<input type="checkbox"/> LAW	<input type="checkbox"/> SCIENCE
<input type="checkbox"/> 1500-1599	<input type="checkbox"/> AGRICULTURE	<input type="checkbox"/> ECONOMICS	<input type="checkbox"/> LITERATURE	<input type="checkbox"/> SCULPTURE
<input type="checkbox"/> 1600-1699	<input checked="" type="checkbox"/> ARCHITECTURE	<input type="checkbox"/> EDUCATION	<input type="checkbox"/> MILITARY	<input type="checkbox"/> SOCIAL/HUMANITARIAN
<input type="checkbox"/> 1700-1799	<input type="checkbox"/> ART	<input type="checkbox"/> ENGINEERING	<input type="checkbox"/> MUSIC	<input type="checkbox"/> THEATER
<input checked="" type="checkbox"/> 1800-1899	<input type="checkbox"/> COMMERCE	<input type="checkbox"/> EXPLORATION/SETTLEMENT	<input type="checkbox"/> PHILOSOPHY	<input type="checkbox"/> TRANSPORTATION
<input type="checkbox"/> 1900-	<input type="checkbox"/> COMMUNICATIONS	<input type="checkbox"/> INDUSTRY	<input type="checkbox"/> POLITICS/GOVERNMENT	<input checked="" type="checkbox"/> OTHER (SPECIFY) Association with historically significant local personage.
		<input type="checkbox"/> INVENTION		

SPECIFIC DATES 1877

BUILDER/ARCHITECT

STATEMENT OF SIGNIFICANCE

The greater significance of this house derives from the local importance of its builder and his prominence in the industrial and commercial development of the community of Mauston.

Benjamin Boorman, a pioneer grain miller and sawmill operator, learned his craft as a young apprentice in upstate New York. He came to Mauston in 1864 and purchased the sawmill, dam and water rights from the General M. M. Maughs estate located on the Lemonweir River, which had inexhaustible water power for his operations.¹ However, a fire destroyed his complete operation in 1869. Boorman rebuilt the flour and grist mill on the south bank of the river on the site of the original.

Called one of Mauston's "...pushing, go-ahead men...", Boorman became one of the city's wealthiest businessmen.² He was a banker; president of a joint stock company that built the Mauston Plow and Iron Works, Foundry, and Planing Mill; a member of the firm of E. L. Anderson and Company, dealers in general merchandise; and a partner in Anderson and Boorman, dealers in wood and railroad ties. By the time of his death in 1886, Boorman's milling company was one of the largest operations of its kind in the area. The combined annual profit on the flour, feed, and lumber business for the year ending 1880 was estimated to be \$120,000.00, a considerable sum for that time.³

Although architecture is indicated as an area of significance, it is only marginal in general terms but locally important in the remaining early architecture of Mauston. The Boorman house now serves as the museum of the Juneau County Historical Society.

1. Mauston Star, January 1, 1880. p. 1.
2. Ibid., p. 1.
3. Ibid., p. 1.

9 MAJOR BIBLIOGRAPHICAL REFERENCES

Western Historical Co., History of Northern Wisconsin, Chicago: Western Printing Co., 1881.

Mauston Star, Vol. 23, No. 30, January 1, 1880.

10 GEOGRAPHICAL DATA

ACREAGE OF NOMINATED PROPERTY 2.0

UTM REFERENCES

A | 15 | 735650 | 4853525 |
 | ZONE | EASTING | NORTHING |
C | | | | |

B | | | |
 | ZONE | EASTING | NORTHING |
D | | | |

VERBAL BOUNDARY DESCRIPTION

LIST ALL STATES AND COUNTIES FOR PROPERTIES OVERLAPPING STATE OR COUNTY BOUNDARIES

STATE	CODE	COUNTY	CODE
STATE	CODE	COUNTY	CODE

11 FORM PREPARED BY

NAME / TITLE

Allan T. Heninger, Planning Analyst

ORGANIZATION

State Historical Society of Wisconsin

STREET & NUMBER

816 State Street

CITY OR TOWN

Madison

DATE

3 July 1975

TELEPHONE

608/262-2971

STATE

Wisconsin 53706

12 STATE HISTORIC PRESERVATION OFFICER CERTIFICATION

THE EVALUATED SIGNIFICANCE OF THIS PROPERTY WITHIN THE STATE IS:

NATIONAL

STATE

LOCAL X

As the designated State Historic Preservation Officer for the National Historic Preservation Act of 1966 (Public Law 89-665), I hereby nominate this property for inclusion in the National Register and certify that it has been evaluated according to the criteria and procedures set forth by the National Park Service.

SHPO Signature

~~XX~~

James Houston Smith

10/14/75

TITLE

Director, State Historical Society of Wisconsin

DATE

FOR NPS USE ONLY

I HEREBY CERTIFY THAT THIS PROPERTY IS INCLUDED IN THE NATIONAL REGISTER

Acting

W. M. Smith

DATE

5/4/76

DIRECTOR, OFFICE OF ARCHEOLOGY AND HISTORIC PRESERVATION

ATTEST:

Charles Adams

DATE

5-3-76

KEEPER OF THE NATIONAL REGISTER



Boorman, Benjamin, House, MAUSTON, Wis., 1975. View from east northeast

Photo by Allan Heninger

NPS Number 5/4/76

Title: Boorman, Benjamin, House

Juneau Co, Wisconsin

Loc. View from east northeast.

_____ 1 of 1

PROPERTY OF THE NATIONAL REGISTER

UNITED STATES DEPARTMENT OF THE INTERIOR
NATIONAL PARK SERVICE

**NATIONAL REGISTER OF HISTORIC PLACES
PROPERTY MAP FORM**

FOR NPS USE ONLY	
RECEIVED	DEC 19 1975
DATE ENTERED	MAY 4 1976

SEE INSTRUCTIONS IN *HOW TO COMPLETE NATIONAL REGISTER FORMS*
TYPE ALL ENTRIES -- ENCLOSE WITH MAP

1 NAME

HISTORIC

Boorman, Benjamin, House

AND/OR COMMON

2 LOCATION

CITY, TOWN

Mauston

___ VICINITY OF

COUNTY

Juneau

STATE

Wisconsin

3 MAP REFERENCE

SOURCE U.S.G.S. 15' Quadrangle: Mauston, Wis.

SCALE 1:62500

DATE 1962

4 REQUIREMENTS

TO BE INCLUDED ON ALL MAPS

1. PROPERTY BOUNDARIES
2. NORTH ARROW
3. UTM REFERENCES

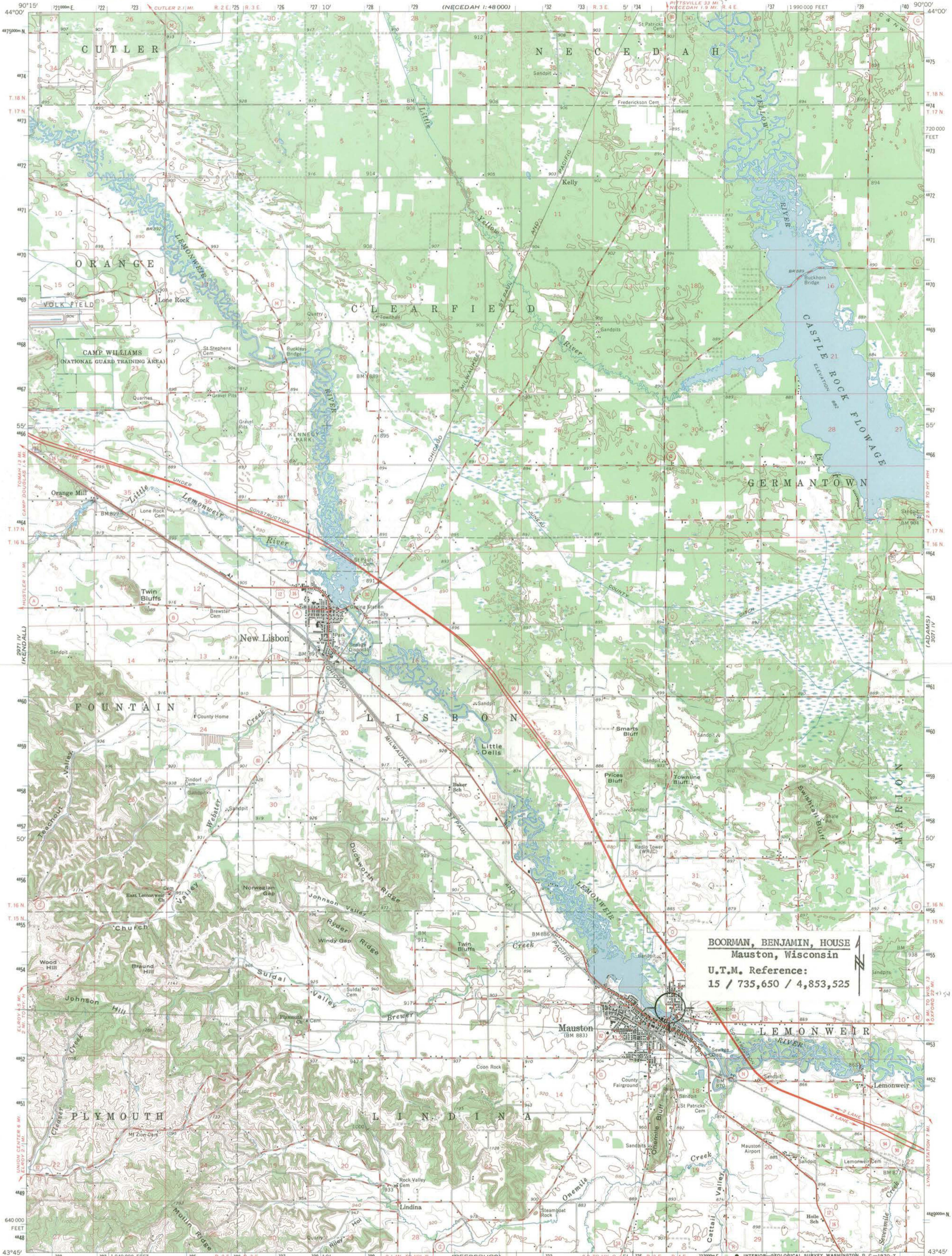

BOORMAN, BENJAMIN, HOUSE
Mauston, Wisconsin
U.T.M. Reference:
15 / 735,650 / 4,853,525

Maped, edited, and published by the Geological Survey in cooperation with State of Wisconsin agencies
Control by USGS and USC&GS
Topography by photogrammetric methods from aerial photographs taken 1961. Field checked 1962
Polyconic projection. 1927 North American datum
10,000-foot grid based on Wisconsin coordinate system, south zone
1000-meter Universal Transverse Mercator grid ticks, zone 15, shown in blue

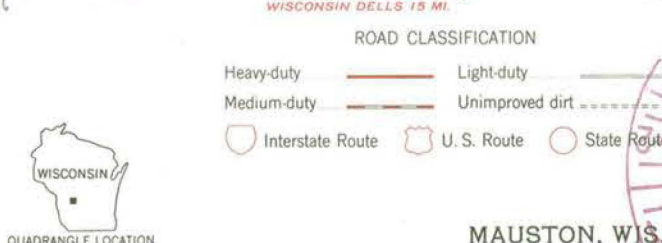
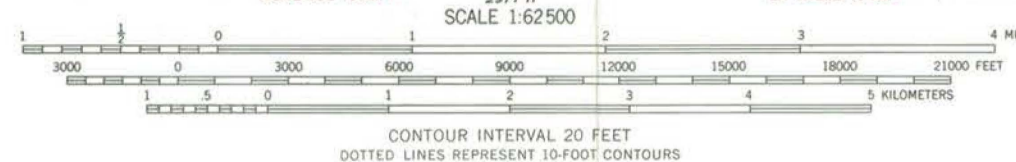
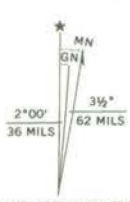

THIS MAP COMPLIES WITH NATIONAL MAP ACCURACY STANDARDS
FOR SALE BY U. S. GEOLOGICAL SURVEY, WASHINGTON, D. C. 20242
AND WISCONSIN GEOLOGICAL AND NATURAL HISTORY SURVEY, MADISON, WISCONSIN 53706
A FOLDER DESCRIBING TOPOGRAPHIC MAPS AND SYMBOLS IS AVAILABLE ON REQUEST

MAUSTON, WIS.
N4345—W9000/15

1962
AMS 2971 I—SERIES V761



National Register of Historic Places

Note to the record

Additional Documentation: 2013



United States Department of the Interior
National Park Service

National Register of Historic Places Registration Form

This form is for use in nominating or requesting determinations for individual properties and districts. See instructions in National Register Bulletin, *How to Complete the National Register of Historic Places Registration Form*. If any item does not apply to the property being documented, enter "N/A" for "not applicable." For functions, architectural classification, materials, and areas of significance, enter only categories and subcategories from the instructions. Place additional certification comments, entries, and narrative items on continuation sheets if needed (NPS Form 10-900a).

1. Name of Property

historic name Boorman, Benjamin, House (additional documentation)
other names/site number _____

2. Location

street & number 211 North Union Street

N/A	not for publication
N/A	vicinity

city or town Mauston
state WI code 55 county Juneau code 057 zip code 53948

3. State/Federal Agency Certification

As the designated authority under the National Historic Preservation Act, as amended,
I hereby certify that this X nomination ___ request for determination of eligibility meets the documentation standards for registering properties in the National Register of Historic Places and meets the procedural and professional requirements set forth in 36 CFR Part 60.
In my opinion, the property X meets ___ does not meet the National Register Criteria. I recommend that this property be considered significant at the following level(s) of significance:
___ national ___ statewide X local
Jim Dreyer Signature of certifying official/Title Date 6/18/13
State Historic Preservation Officer - Wisconsin
State or Federal agency/bureau or Tribal Government

In my opinion, the property ___ meets ___ does not meet the National Register criteria.
Signature of commenting official _____ Date _____
Title _____ State or Federal agency/bureau or Tribal Government _____

4. National Park Service Certification

I hereby certify that this property is:
___ entered in the National Register ___ determined eligible for the National Register
___ determined not eligible for the National Register ___ removed from the National Register
 other (explain:) **Additional Documentation Approved**
Joan Edson M. Beall Signature of the Keeper Date of Action 8.6.13

Boorman, Benjamin, House (additional documertation)
Name of Property

Juneau County, WI
County and State

5. Classification

Ownership of Property
(Check as many boxes as apply.)

Category of Property
(Check only **one** box.)

Number of Resources within Property
(Do not include previously listed resources in the count.)

<input type="checkbox"/>	private
<input checked="" type="checkbox"/>	public - Local
<input type="checkbox"/>	public - State
<input type="checkbox"/>	public - Federal

<input checked="" type="checkbox"/>	building(s)
<input type="checkbox"/>	district
<input type="checkbox"/>	site
<input type="checkbox"/>	structure
<input type="checkbox"/>	object

Contributing	Noncontributing	
0	1	buildings
0	0	sites
0	0	structures
0	0	objects
0	1	Total

Name of related multiple property listing
(Enter "N/A" if property is not part of a multiple property listing)

Number of contributing resources previously listed in the National Register

N/A

1

6. Function or Use

Historic Functions
(Enter categories from instructions.)

Current Functions
(Enter categories from instructions.)

DOMESTIC/ single dwelling

RECREATION & CULTURE/museum
DOMESTIC/secondary structure

7. Description

Architectural Classification
(Enter categories from instructions.)

Materials
(Enter categories from instructions.)

Italianate

foundation: _____
walls: _____

roof: _____
other: _____

Boorman, Benjamin, House (additional documertation)
Name of Property

Juneau County, WI
County and State

Previous documentation on file (NPS):

- preliminary determination of individual listing (36 CFR 67 has been requested)
- previously listed in the National Register
- previously determined eligible by the National Register
- designated a National Historic Landmark
- recorded by Historic American Buildings Survey # _____
- recorded by Historic American Engineering Record # _____
- recorded by Historic American Landscape Survey # _____

Primary location of additional data:

- State Historic Preservation Office
- Other State agency
- Federal agency
- Local government
- University
- Other
- Name of repository: _____

Historic Resources Survey Number (if assigned):

10. Geographical Data

Acreage of Property Approximately 2 acres
(Do not include previously listed resource acreage.)

UTM References

(Place additional UTM references on a continuation sheet.)

1	<u>15</u> Zone	<u>735650</u> Easting	<u>4853525</u> Northing	3	<u> </u> Zone	<u> </u> Easting	<u> </u> Northing
2	<u> </u> Zone	<u> </u> Easting	<u> </u> Northing	4	<u> </u> Zone	<u> </u> Easting	<u> </u> Northing

Verbal Boundary Description (Describe the boundaries of the property.)

The historic boundary of the Benjamin Boorman House consists of an irregular ten-sided polygon that encompasses the Benjamin Boorman House, surrounding domestic space historically associated with the residence, and a noncontributing garage. The northern boundary runs east to west (starting at the western edge of the Union Street sidewalk) for 151 feet, jogs south for 20 feet and continues west for 352 feet. The western boundary runs north-south for 220 feet and connects the northern and the southern boundary lines. The southern boundary runs west to east for 502 feet, ending at the western edge of the Union Street sidewalk. Beginning at its intersection with the southern boundary, the eastern boundary runs north for 15 feet along the western edge of the Union Street sidewalk, then runs along the edges of a small separate tax parcel set within the larger Boorman House parcel. The small parcel measures 65 feet on each side. North of this, the eastern boundary continues to run north along the western edge of the Union Street sidewalk for 160 feet until it meets the northern boundary. (See included site map.)

Boundary Justification (Explain why the boundaries were selected.)

The original National Register nomination for the Benjamin Boorman House prepared in 1976 did not include a boundary map, or a boundary description or justification. However, the nomination stated that the nominated property consists of 2 acres. Accordingly, the historic boundary has been determined to follow the 2 acre tax parcel as it existed when the nomination was written.

The historic boundary has been delineated to encompass the Benjamin Boorman House and the surrounding domestic space historically associated with the property. A separate tax parcel in the southeast corner of the Boorman tax parcel is

Boorman, Benjamin, House (additional documertation)
Name of Property

Juneau County, WI
County and State

not included in this historic boundary as this 65 foot square parcel was created in 1962, fourteen years before the Boorman House was listed in the National Register of Historic Places.

Boorman, Benjamin, House (additional documertation)
Name of Property

Juneau County, WI
County and State

11. Form Prepared By

name/title Gail Klein
organization Great Lakes Archaeological Research Center date September 2010
street & number PO Box 511549 telephone 414-481-2093
city or town Milwaukee state WI zip code 53203
e-mail gklein@glarc.com

Additional Documentation

Submit the following items with the completed form:

- **Maps:** A **USGS map** (7.5 or 15 minute series) indicating the property's location.
A **Sketch map** for historic districts and properties having large acreage or numerous resources. Key all photographs to this map.
- **Continuation Sheets**
- **Additional items:** (Check with the SHPO or FPO for any additional items.)

Photographs:

Submit clear and descriptive photographs. The size of each image must be 1600x1200 pixels at 300 ppi (pixels per inch) or larger. Key all photographs to the sketch map.

Name of Property: Benjamin Boorman House

City or Vicinity: City of Mauston

County: Juneau County

State: WI

Photographer: Justin Miller



Date Photographed: September 3, 2010

Description of Photograph(s) and number:

Photo 1 of 1: Southeast elevation of noncontributing garage, looking northwest

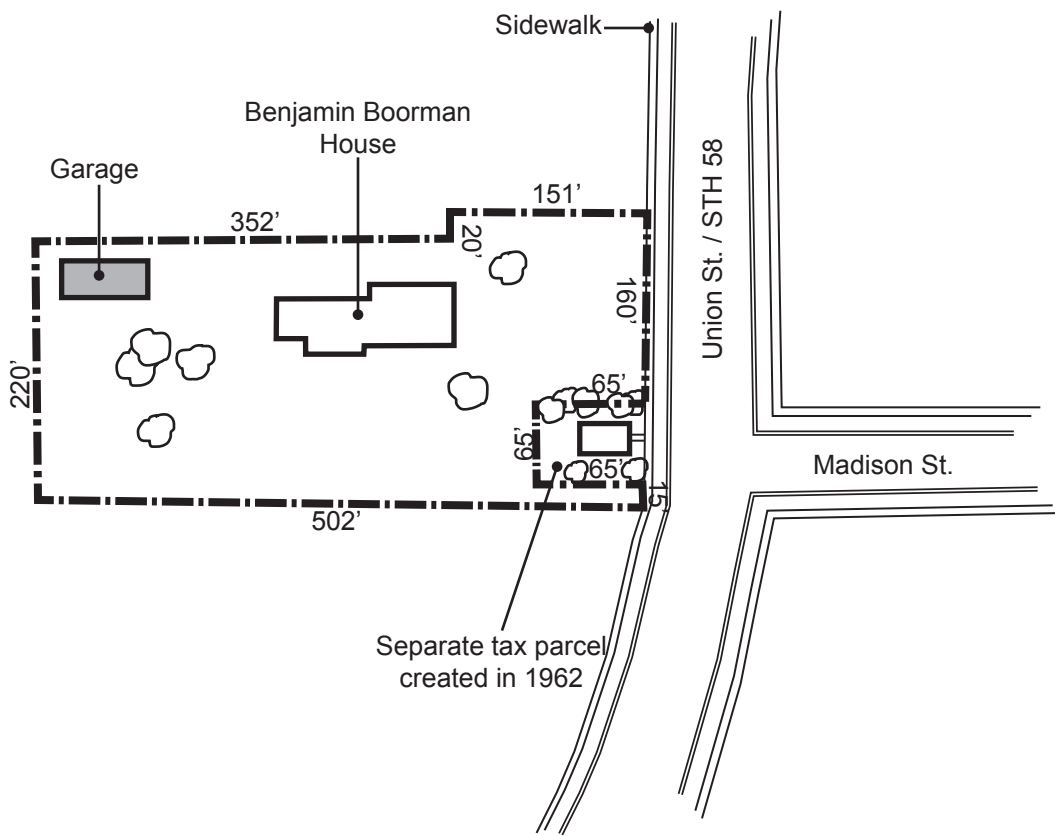
Benjamin Boorman House
211 N. Union St.
City of Mauston
Juneau County, WI



-  Historic boundary
-  Contributing
-  Noncontributing



National Register of Historic Places
Memo to File

Correspondence

The Correspondence consists of communications from (and possibly to) the nominating authority, notes from the staff of the National Register of Historic Places, and/or other material the National Register of Historic Places received associated with the property.

Correspondence may also include information from other sources, drafts of the nomination, letters of support or objection, memorandums, and ephemera which document the efforts to recognize the property.

ENTRIES IN THE NATIONAL REGISTER

STATE WISCONSIN

Date Entered MAY 4 1976

<u>Name</u>	<u>Location</u>
Boorman, Benjamin, House	Mauston Juneau County

Also Notified

Hon. William Proxmire
Hon. Gaylord Nelson
Hon. William A. Steiger
Regional Director, Mid-West Region

✓PR:M Mott:coc 5/5/76

State Historic Preservation Officer
Dr. James Morton Smith
Director, State Historical Society
of Wisconsin
816 State Street
Madison, Wisconsin 53706

Property Boorman, Benjamin, House

June 4

State Wisconsin

Working Number 12.19.75.2189

TECHNICAL

Photos 1
Maps 1

FOR local significance

CONTROL

OK pl
12.30.75

HISTORIAN

Accept
W.R. Luce
1/22/76

ARCHITECTURAL HISTORIAN

Accept
Selovich
1-27-76

ARCHEOLOGIST

OTHER

HAER

Inventory _____
Review _____

REVIEW UNIT CHIEF

Accept
Cole
4/27/76

BRANCH CHIEF

KEEPER

[Signature]
5-3-76

National Register Write-up _____
Federal Register Entry 6-1-76

Send-back _____
Re-submit _____

Entered MAY 4 1976

INT:2106-74

NATIONAL REGISTER DATA SHEET

K1

1 NAME as it appears on federal register: Boorman, Benjamin, House

2 OTHER NAMES: _____

3 date of entry: 5-4-76 4 county code: 057

5 LOCATION street & number: 211 North Union St. city / town: Maunston vicinity of: _____ state: WI county: Juneau 6 NPS REGION: MW

7 OWNER PRIVATE STATE MUNICIPAL COUNTY MULTIPLE FEDERAL (agency name) 8 ADMINISTRATOR: _____

9 EXISTING SURVEYS HABS HAER NHL 10 FUNDED? YES NO 11 CONGRESS. DISTRICT: 6 12 SOURCE of NOMINATION STATE FEDERAL

13 WITHIN NATIONAL REGISTER HISTORIC DISTRICT? YES, NAME _____ NO 14 WITHIN NATIONAL HISTORIC LANDMARK? YES, NAME _____ NO 15 ACREAGE: 2.0 if state who prepared form? H. Schinger

16 CONDITION deteriorated altered original site excellent ruins unaltered moved good unexposed reconstructed unknown fair unexcavated excavated

17 features: INTERIOR SUBSTANTIALLY INTACT-1 NOT INTACT-0 UNKNOWN-4 NOT APPLICABLE-7 EXTERIOR SUBSTANTIALLY INTACT-2 NOT INTACT-0 UNKNOWN-5 NOT APPLICABLE-8 ENVIRONS SUBSTANTIALLY INTACT-3 NOT INTACT-0 UNKNOWN-6 NOT APPLICABLE-9

18 ACCESS YES - Restricted YES - Unrestricted No Access Unknown 19 ADAPTIVE USE YES NO 20 SAVED? YES NO 21 IS PROPERTY A HISTORIC DISTRICT? yes no

22 AREAS OF SIGNIFICANCE: ARCHEOLOGY - prehistoric-2 COMMERCE-6 ENGINEERING-11 LANDSCAPE ARCH.-15 POLITICS / GOVT.-21 RECREATION-28 ARCHEOLOGY - historic-1 COMMUNICATIONS-7 ENTERTAINMENT-26 LAW-16 RELIGION-22 SETTLEMENT-29 AGRICULTURE-3 CONSERVATION-8 EXPLORATION-12 LITERATURE-17 SCIENCE-23 URBAN PLANNING-31 ARCHITECTURE-4 ECONOMICS-9 INDUSTRY-13 MILITARY-18 SOCIAL / HUMANITARIAN-24 OTHER (SPECIFY) _____ ART-5 EDUCATION-10 INVENTION-14 MUSIC-19 SOCIAL / CULTURAL-30 TRANSPORTATION-25

23 CLAIMS: explain 'first' 'oldest' 'only'

24 functions WHEN HISTORICALLY SIGNIFICANT: house CURRENTLY: " 25 dates of initial construction: 1877 major alterations: _____ historic events: _____ 26 ETHNIC GROUP ASSOCIATION: _____

27 architectural style(s): _____ 28 architect: _____ 29 master builder: _____ 30 engineer: _____

31 landscape architect / garden designer: _____ 32 interior decorator: _____ 33 artist: _____ 34 artisan: _____ 35 builder/contractor: _____

36 NAMES give role & date PERSONAL: Benjamin Boorman--owner EVENTS: _____ INSTITUTIONAL: _____

36 NATIONAL REGISTER WRITE-UP

Brick, 2 stories, modified rectangle, hipped and gabled roof sections, front double-door entrance with large segmental-arched transom, segmental-arched windows, ^{interior chimneys} fine interior oak woodwork banded cornice with partial end returns; fine interior oak woodwork. Italianate.

Home of Benjamin Boorman, banker, businessman, ^{owner} miller, important ~~in~~ local industrial and commercial development.

UNITED STATES DEPARTMENT OF THE INTERIOR
NATIONAL PARK SERVICE

NATIONAL REGISTER OF HISTORIC PLACES
EVALUATION/RETURN SHEET

REQUESTED ACTION: ADDITIONAL DOCUMENTATION

PROPERTY Boorman, Benjamin, House
NAME:

MULTIPLE
NAME:

STATE & COUNTY: WISCONSIN, Juneau

DATE RECEIVED: 6/21/13 DATE OF PENDING LIST:
DATE OF 16TH DAY: DATE OF 45TH DAY: 8/07/13
DATE OF WEEKLY LIST:

REFERENCE NUMBER: 76000066

NOMINATOR: STATE

REASONS FOR REVIEW:

APPEAL: N DATA PROBLEM: N LANDSCAPE: N LESS THAN 50 YEARS: N
OTHER: N PDIL: N PERIOD: N PROGRAM UNAPPROVED: N
REQUEST: N SAMPLE: N SLR DRAFT: N NATIONAL: N

COMMENT WAIVER: N

ACCEPT RETURN REJECT 8.6.13 DATE

ABSTRACT/SUMMARY COMMENTS:

Additional Documentation Approved

RECOM./CRITERIA _____

REVIEWER _____ DISCIPLINE _____

TELEPHONE _____ DATE _____

DOCUMENTATION see attached comments Y/N see attached SLR Y/N

If a nomination is returned to the nominating authority, the nomination is no longer under consideration by the NPS.



WISCONSIN
HISTORICAL
SOCIETY

NR 76000066



TO: Keeper
National Register of Historic Places

FROM: Daina Penkiunas

SUBJECT: National Register Nomination

The following additional documentation, submitted on this 18th day of June 2013, is for the Benjamin Boorman House which is currently listed in the National Register of Historic Places:

1 Original National Register of Historic Places nomination cover page with original SHPO signature

1 CD with electronic images and National Register nomination

1 CD with additional documentation

The enclosed disk contains the true and correct copy of the nomination for the Boorman, Benjamin, House (additional documentation) to the National Register of Historic Places.

This property was listed 5/4/ 1976; NR number: 76000066.

COMMENTS:

_____ Please insure that this nomination is reviewed
_____ This property has been certified under 36 CFR 67
_____ The enclosed owner objection(s) do _____ do not _____
constitute a majority of property owners.
_____ Other: _____
